Department of Conservation and Energy (C&E)
Office of Energy (OEN)
State Energy Office
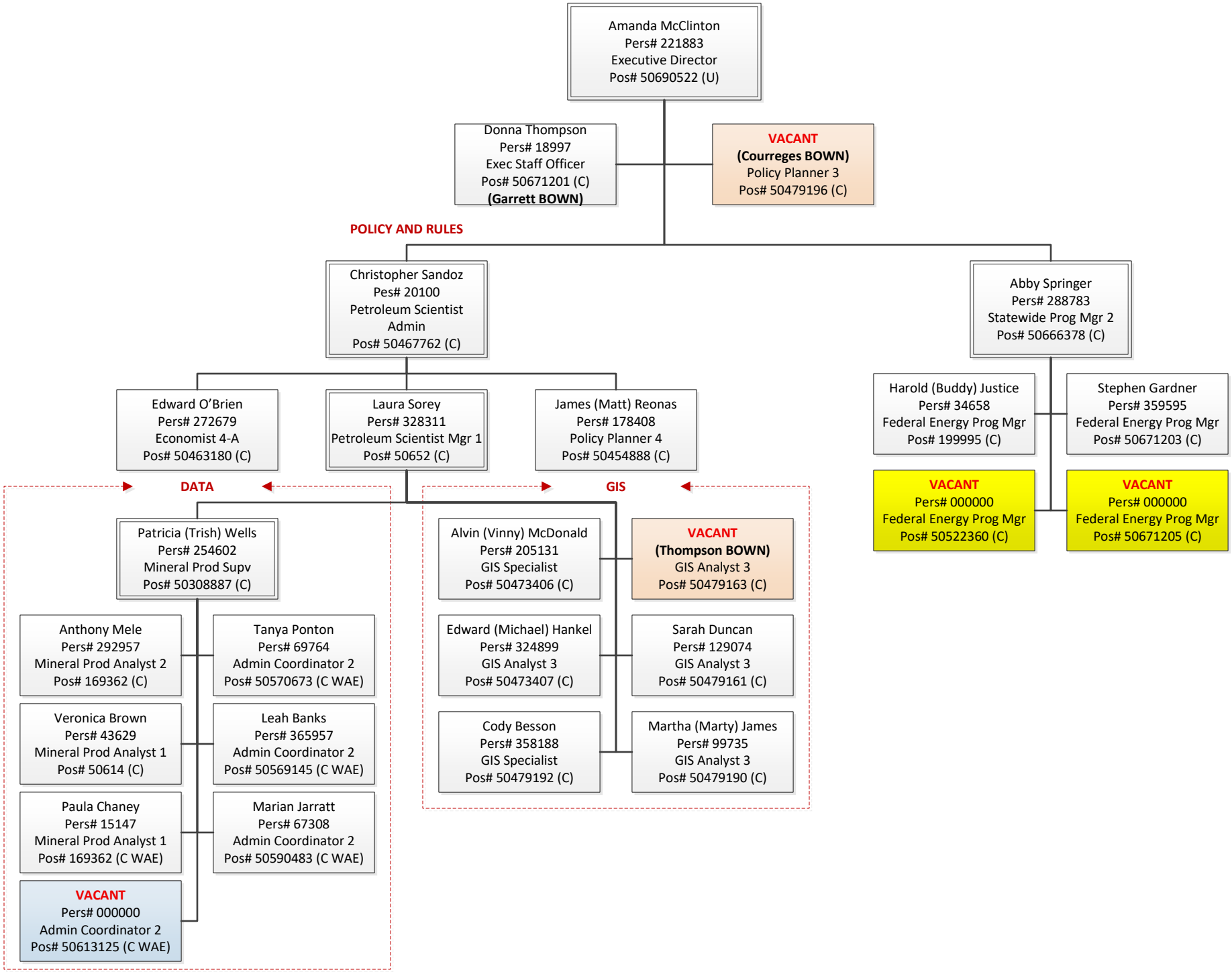
As of 2/9/2026