

November 15, 2025

From:

Nathaniel Byars, Lonquist & Co. LLC

Sergey Samsonov, PhD, InSAR Corporation

**Re: Combined Monthly Surface Deformation Report – October 2025
Sulphur Mines Salt Dome, Louisiana**

Please find attached the combined monthly deformation report for the Sulphur Mines dome, which includes results from the precision tiltmeters and GNSS stations for the October monitoring period and the cumulative InSAR results as of the end of the month.

Status of a deformation alert plan. We continue testing a draft deformation alert system that reports daily tiltmeter activity in relation to the full statistical history of the network. Alert thresholds will be set and adjusted to prioritize long-duration signals observed at multiple monitoring sites over anomalous or short-duration tilt signals associated with precipitation, shallow deformation, or mechanical activities near individual sites. We plan to integrate tiltmeter deformation alert levels with real-time monitoring data from Sulphur Mines, which include the Cavern 7 pressure and microseismic monitoring. GNSS and InSAR data will also be used for validation.

Sincerely,



Nathaniel Byars
Principal Engineer
Lonquist & Co. LLC

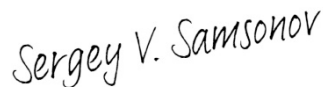

Sergey Samsonov, PhD
InSAR Corporation

Attachment List

- A. Tiltmeter/GNSS Data Report - October 2025
- B. TSX-A InSAR report - October 21, 2025
- C. TSX/PAZ InSAR report - October 25, 2025
- D. Vertical & East-West 2D InSAR report - October 25, 2025

ATTACHMENT A

Tiltmeter/GNSS Data Report - October 2025

November 15, 2025

Sergey Samsonov, PhD, InSAR Corporation
 Nathaniel Byars, Lonquist & Co. LLC

Re: Tiltmeter/GNSS Data Evaluation – October 2025, Sulphur Mines Salt Dome, Louisiana

The tiltmeter/GNSS network, which includes twenty tiltmeters and five GNSS stations, has been operational since June 1, 2024. It was installed and is currently being operated by Halliburton’s Pinnacle Group. Please refer to Figure 1 for the map of the tiltmeter and GNSS stations. Station coordinates are provided in Appendix 3.

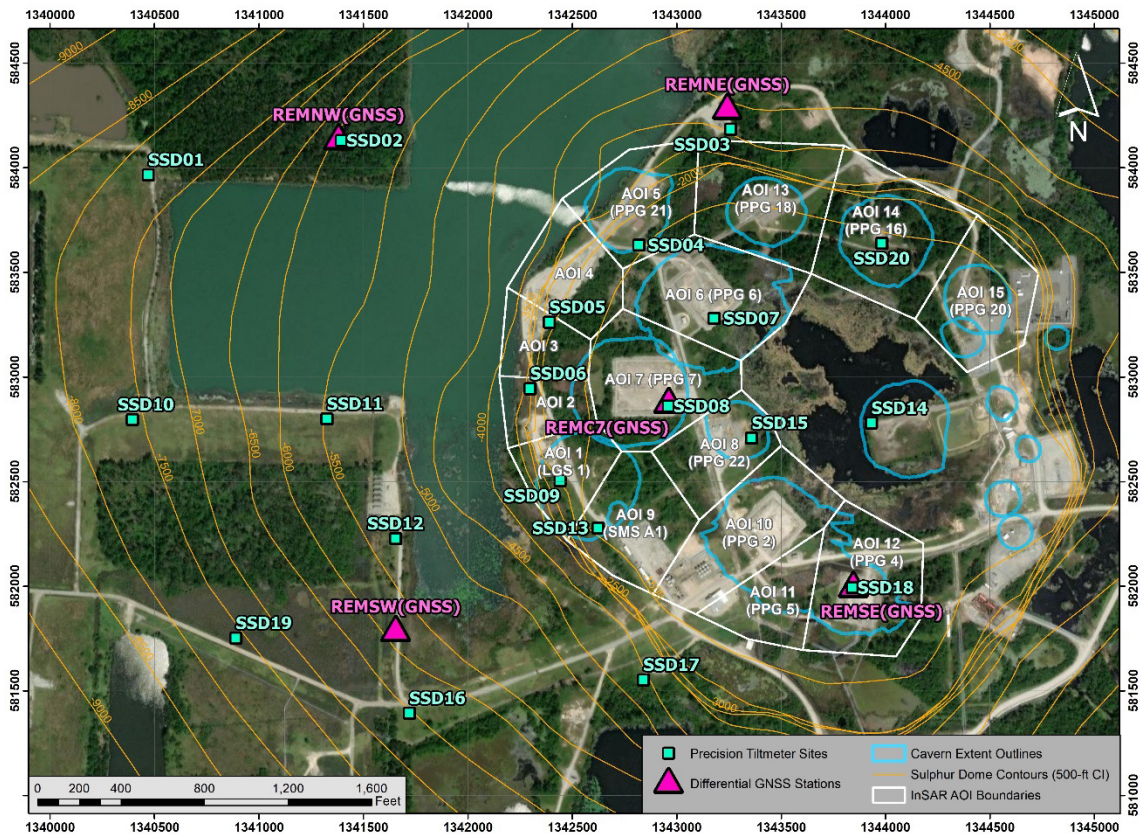

Figure 1. Map of the tiltmeter and GNSS network installed at Sulphur Mines dome. The cyan squares indicate the tiltmeter site locations. The GNSS stations are shown by pink triangles. The InSAR AOI boundaries are shown for reference. The surface projection of the various salt caverns is indicated by blue lines. The salt dome contours are in light orange. The backdrop is an aerial photograph of the Sulphur Mines salt dome.

Introduction

This report describes tiltmeter and GNSS measurements from the Sulphur Mines Salt Dome collected in October 2025.

For each tiltmeter station, the report provides:

- Raw measurements of east and north tilt components with outliers removed by filtering (measured in microradians) at the four-minute temporal resolution and their linear trends.
- Detrended east and north tilt components at four-minute temporal resolution.
- Daily ranges of east and north tilt components.
- Daily precipitation amount (measured in inches).
- Daily tilt direction distribution diagram, along with the direction to Cavern 7 and the direction of the linear trend.

For each GNSS station, the report provides:

- Daily averages of the east, north, and vertical deformation (measured in inches) and their linear trends estimated in the global reference frame.
- Deformation rates (measured in inches per year) estimated in the local reference frame. Deformation rates in a local reference frame are computed by subtracting the tectonic plate deformation rate, common to all sites, from the measurements taken in the global reference frame.

Summary of tiltmeter observations

The tiltmeter network operated continuously throughout October, with no interruptions in data collection. No signals indicative of anomalous activity associated with Cavern 7 were detected during this reporting period. Plots for each tiltmeter station are provided in Appendix 1.

In previous months, tiltmeter SSD17 recorded tilt rates exceeding its long-term baseline. Throughout most of September, the east-component showed a persistent eastward tilt, while the north-component displayed a northward tilt during the first half of the month, reversing to southward in the second half. By end of October, tilt rates had nearly returned to their long-term averages (see Figure 2).

Figure 3 presents tilt data from SSD17 recorded between July and October 2025, along with annulus and tubing pressure data from the Cavern 4 wellhead. The data suggest that variations in tilt may have followed pressure changes in Caverns 2, 4, and 5, indicating a possible delayed response.

Several precipitation events temporarily disrupted established tilt trends. For example, rainfall on October 25 triggered tilt responses at multiple stations, including SSD04, SSD06, SSD09 (see Figure 4), SSD10, SSD12, SSD13, SSD15, SSD16, and SSD18. During these events, tilt directions were closely monitored across the network, and no consistent indications of tilt toward Cavern 7 were observed.

Some tiltmeters also recorded abrupt or irregular changes in tilt direction that could not be fully explained by precipitation alone. For instance, Figure 5 shows a sudden change in the tilt trend at SSD12 beginning on October 12. Because these anomalies were isolated to individual stations, they are likely associated with local effects such as shallow subsurface features or nearby mechanical activities. Ongoing levee construction in the area may have contributed to some of these unexplained signals.

Tilt rates at SSD19, particularly in its east component, remained elevated throughout October (see Figure 6). Because this station is located in a remote area near the ongoing levee construction and no similar trends were observed at other tiltmeters, the elevated signal is not attributed to subsurface activity associated with Cavern 7.

Tilt data are manually reviewed each day using a seven-day rolling window to identify any persistent, multi-day trends that appear across multiple stations. During the reporting period, no consistent patterns of ground movement were observed that would suggest deep-sourced deformation or raise immediate concerns regarding Cavern 7.

SSD17: Analyzed range: 2024-06-01 – 2025-11-13 | Plotted range: 2025-10-01 – 2025-10-31 (CTZ)

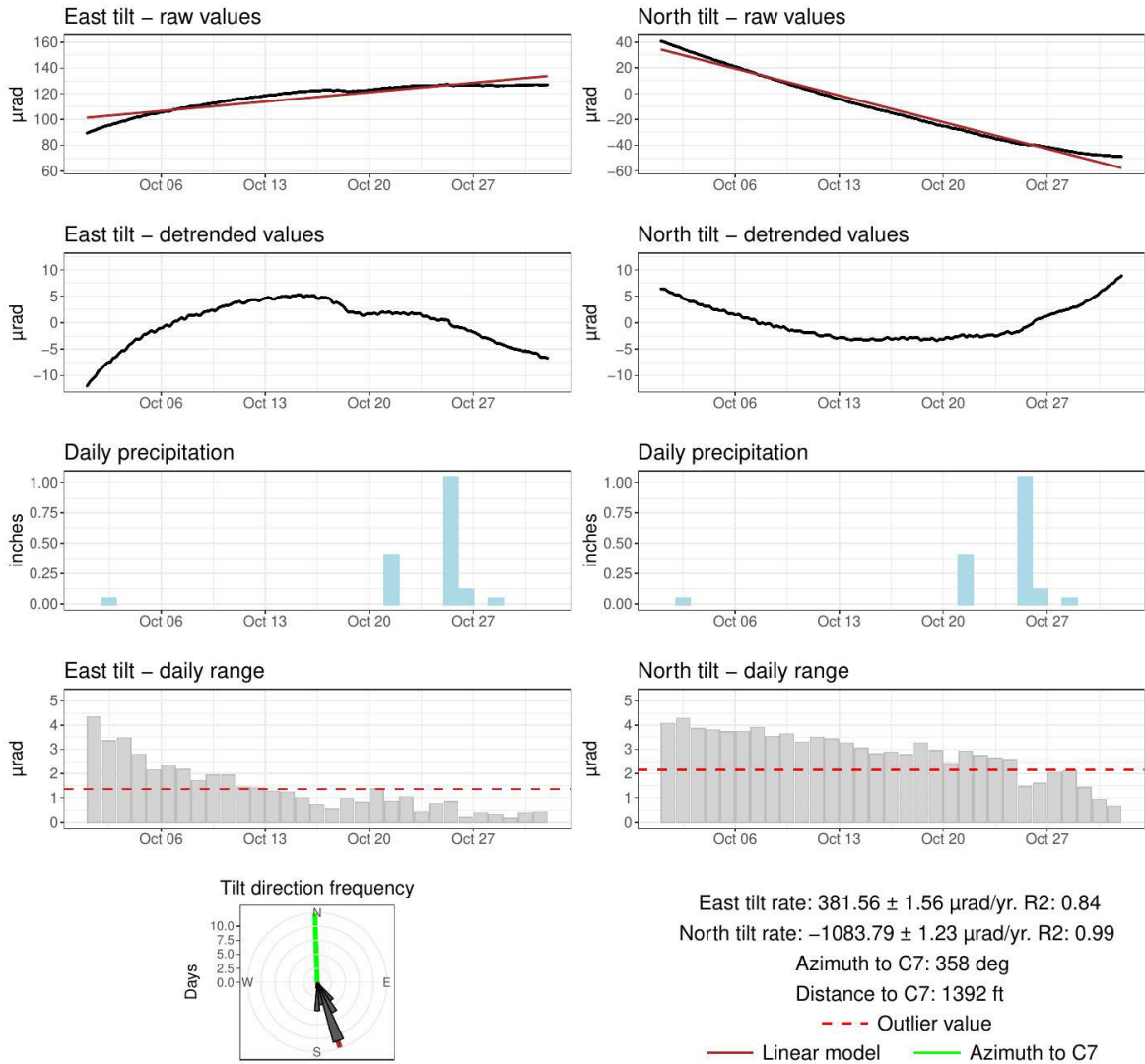

Figure 2. Charts of the tilt signals observed by the SSD17 tiltmeter over the current monthly reporting period. Note that by end of October, tilt rates had nearly returned to their long-term averages.

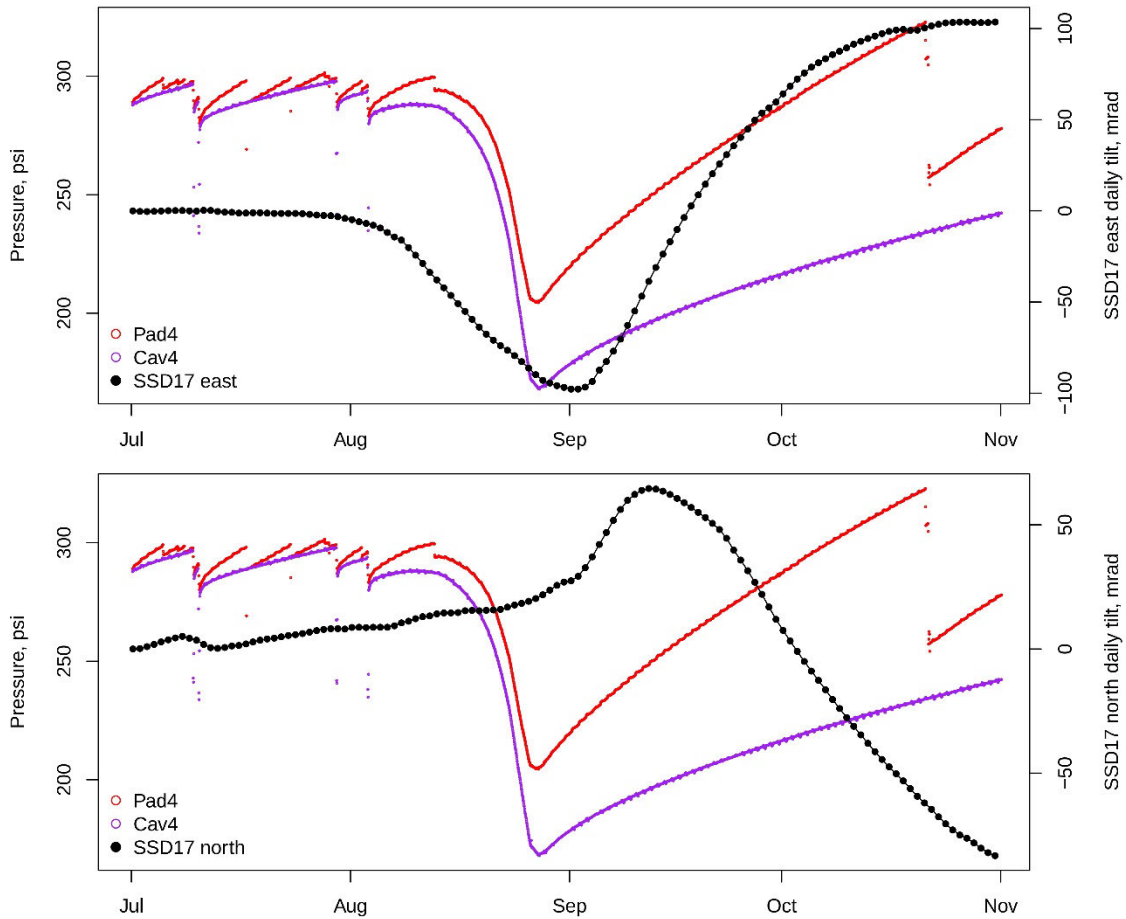

Figure 3. Tilt signals recorded by the SSD17 tiltmeter during the July–October 2025 period, plotted alongside annulus (Pad) and tubing (Cav) pressure data from Cavern 4. The top panel shows east component tilt with pressure, while the bottom panel shows north component tilt with the same pressure records.

SSD09: Analyzed range: 2024-06-01 – 2025-11-13 | Plotted range: 2025-10-01 – 2025-10-31 (CTZ)

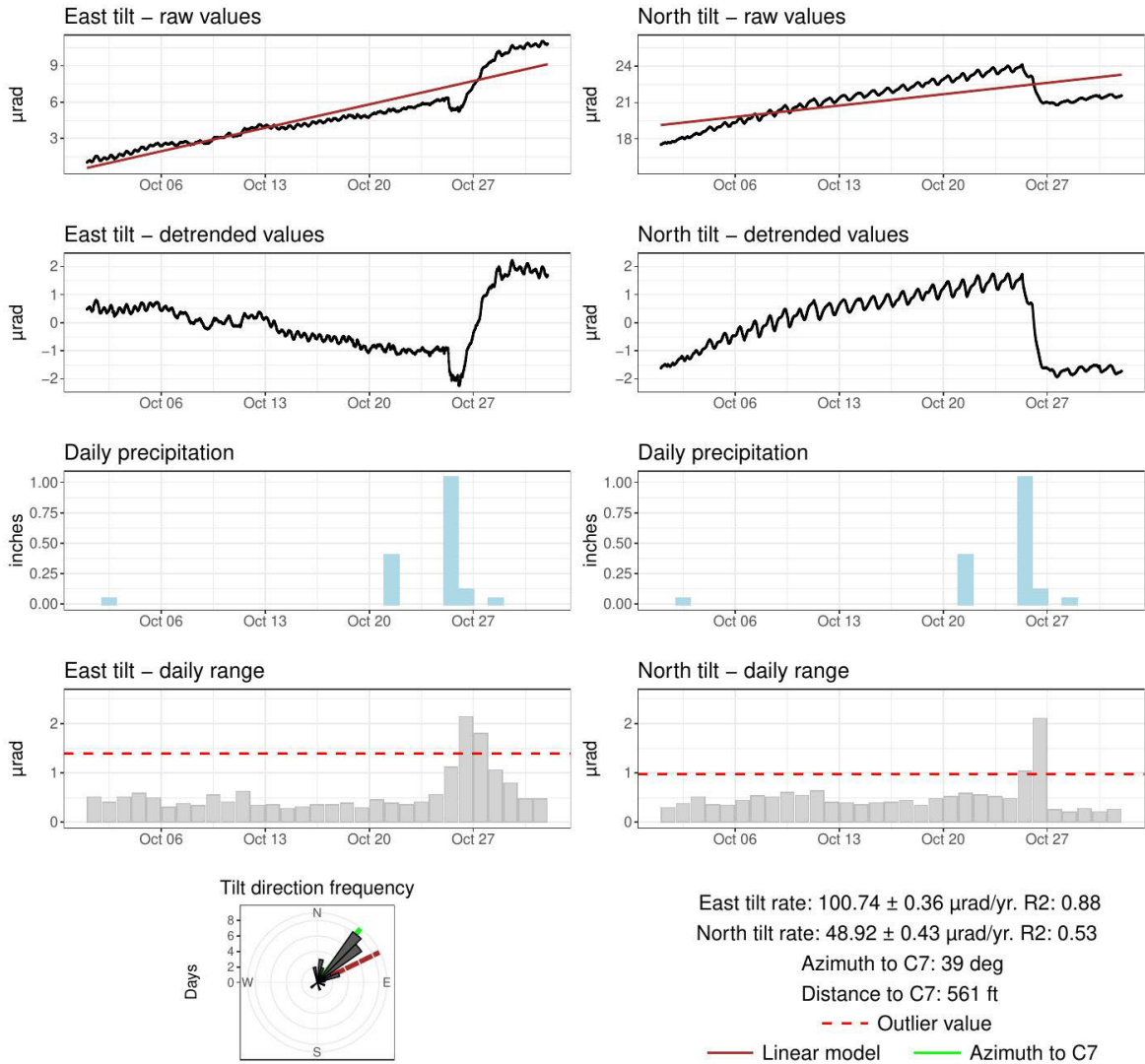

Figure 4. Charts of the tilt signals observed by the SSD09 tiltmeter over the current monthly reporting period. Note abrupt tilt changes in the east and north components following precipitation events.

SSD12: Analyzed range: 2024-06-01 – 2025-11-13 | Plotted range: 2025-10-01 – 2025-10-31 (CTZ)

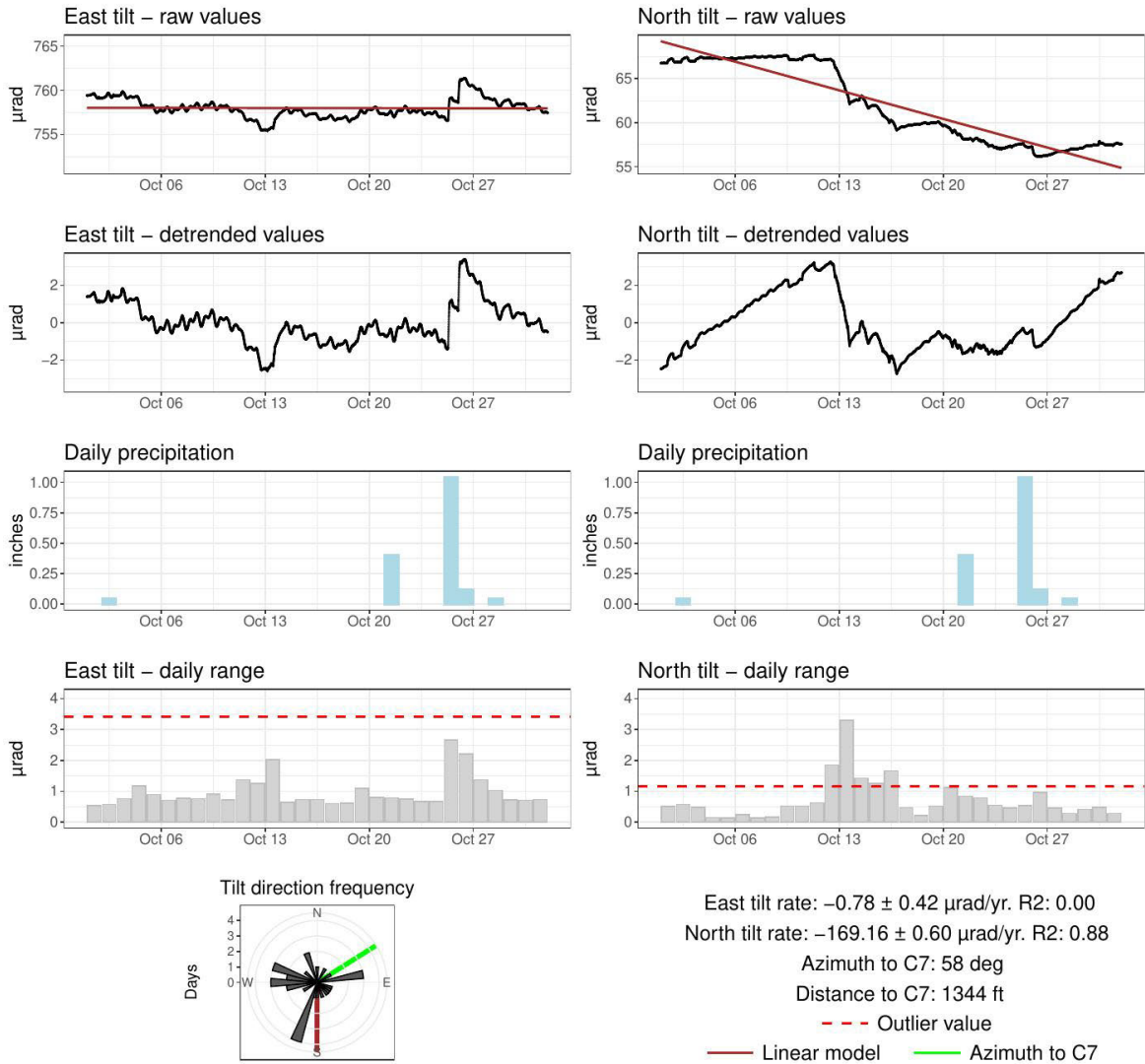

Figure 5. Charts of the tilt signals observed by the SSD12 tiltmeter over the current monthly reporting period. Note the abrupt change on October 12-13 and large daily tilt ranges in north component.

SSD19: Analyzed range: 2024-06-01 – 2025-11-13 | Plotted range: 2025-10-01 – 2025-10-31 (CTZ)

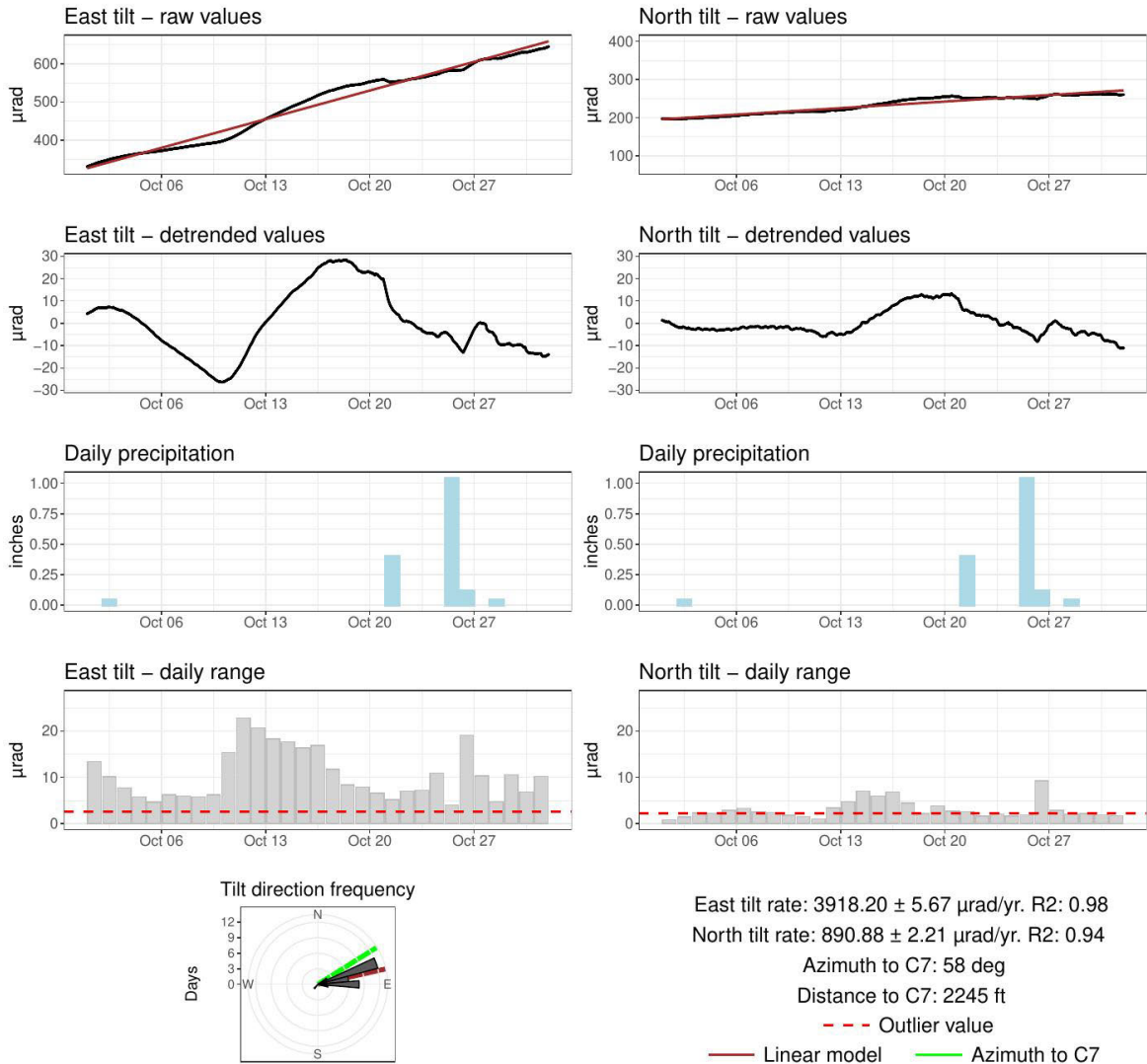

Figure 6. Charts of the tilt signals observed by the SSD19 tiltmeter over the current monthly reporting period. Note large daily ranges in east component.

Summary of GNSS observations

The GNSS network operated continuously and without interruption throughout October. Appendix 2 presents plots for each GNSS station. We calculated the annualized three-dimensional deformation rates (east, north, and vertical) at each site within a local reference frame by subtracting a constant tectonic rate, common to all sites, from measurements in the global reference frame. Daily measurements from October support

an ongoing deformation trend, primarily characterized by horizontal motion directed toward Central Lake, accompanied by subsidence. Notably, the subsidence rate increases closer to Central Lake.

Analysis Maps

Three maps have been created to visually summarize the results of the current analysis. These maps are displayed below and are also included in Appendix 3.

- Figure 7 is a vector map illustrating the direction and magnitude of the tilt and deformation rates identified at each tiltmeter (during the current reporting period) and each GNSS station (from July 22, 2024, to the end of the current reporting period).
- Figure 8 presents rose diagrams showing the daily tilt direction frequency for each tiltmeter, covering the entire data history from June 2024 to the present.
- Figure 9 details the daily tilt direction frequency for the current monthly reporting period.

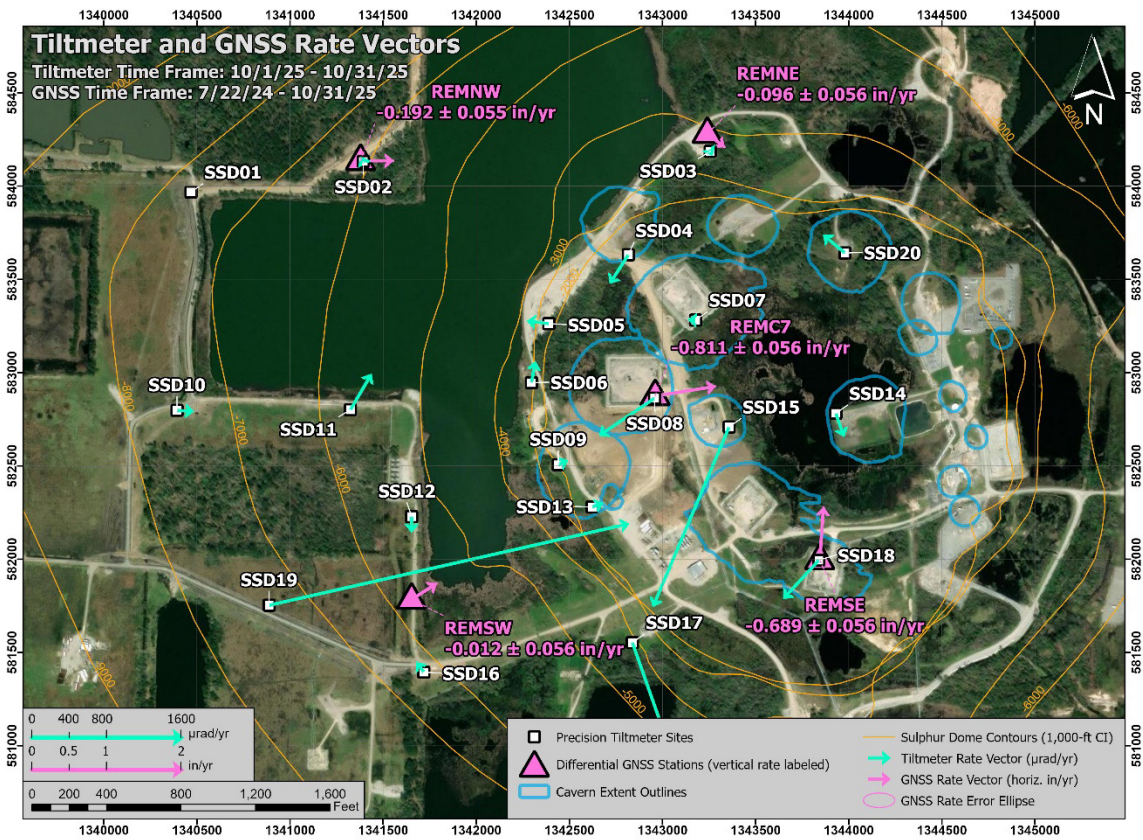

Figure 7. Map of deformation rate vectors for the tiltmeters and GNSS stations over their respective evaluated time frames. The tiltmeter vectors are shown in cyan and scaled by their respective values in units of microradians per year. The GNSS vectors and their corresponding error ellipses (derived from east and north rate errors) are shown in pink representing inches of horizontal movement per year. The GNSS stations are additionally labeled with the vertical motion rate and corresponding error value.

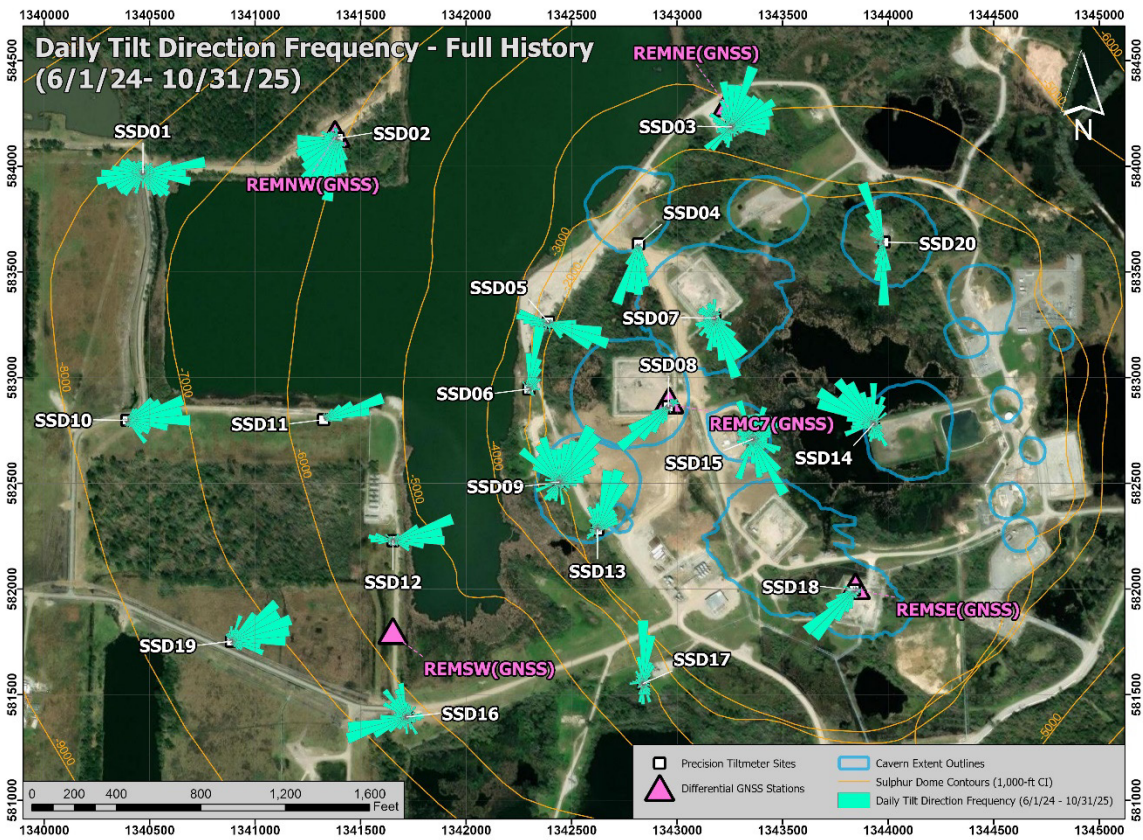

Figure 8. Map of daily tilt direction distribution for each tiltmeter for the full data history beginning in June 2024. Rose diagrams indicate the number of days that tilt was oriented along specific azimuths (bin size is 10°).

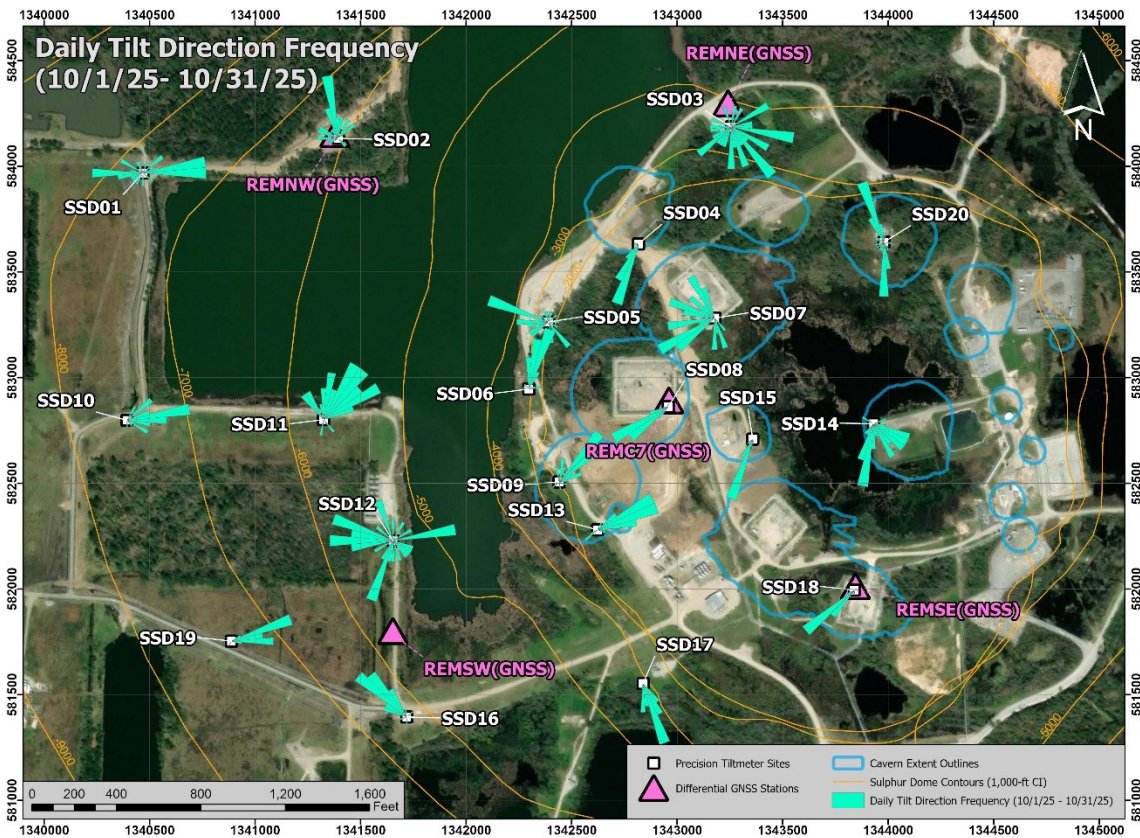

Figure 9. Map of daily tilt direction distribution for each tiltmeter for the current monthly reporting period. Rose diagrams indicate the number of days that tilt was oriented along specific azimuths (bin size is 10°).

Deformation Alert System Update

We continue testing a draft deformation alert system that incorporates the magnitude of daily tiltmeter readings using non-Gaussian statistics across the full tiltmeter network. This allows for the appropriate interpretation of long-duration tilt observations and helps bypass the effects of short-duration anomalous tilt signals associated with precipitation and mechanical activities near the monitoring sites. We plan to evaluate the tilt alert system until we are confident it will give reliable results. In addition, we will use this ongoing analysis to set and adjust the alert triggering thresholds and refine the appropriate response actions due to a change in the alert status.

Our theoretical deformation (Mogi) modelling (discussed in the deformation monitoring plan dated December 22, 2023) indicates that deep deformation associated with potential changes in volume at Cavern 7 (located at a depth of approximately 2,500 to 3,160 feet) is expected to impact the entire tiltmeter array. If the deformation moves upward from Cavern 7, we anticipate that the corresponding tiltmeter response will be concentrated at the stations nearest the cavern, and the tilt magnitude will increase. In contrast, local,

shallow deformation, such as movement in the caprock, is likely to affect only the nearby tiltmeters.

We anticipate that short-term deformation alert levels will be evaluated with the other real-time monitoring observations currently active at Sulphur Mines, which include the Cavern 7 pressure and microseismic monitoring. Additionally, long-term trends from GNSS and InSAR, which typically become available with some delay, will also be necessary for ongoing alert assessments.

APPENDIX 1

Tiltmeter Data Plots

East tilt – raw values

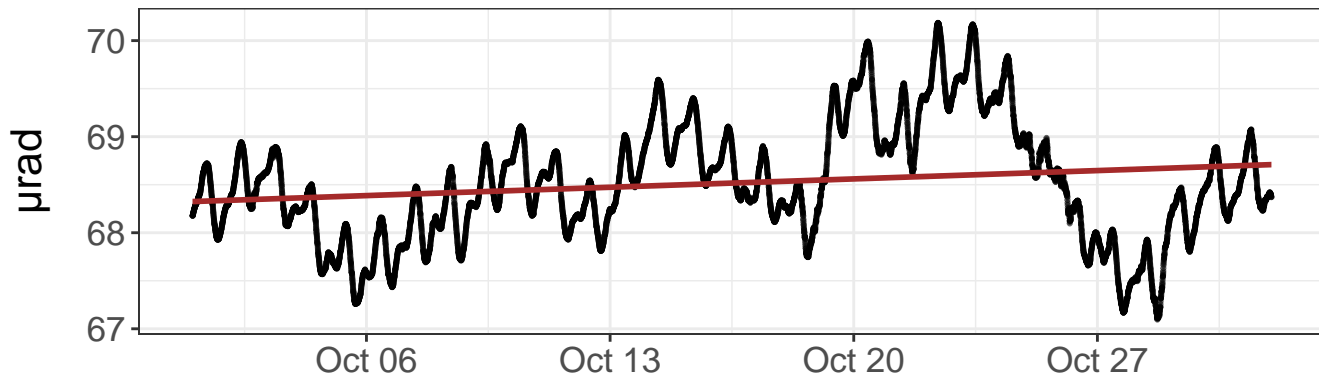

North tilt – raw values

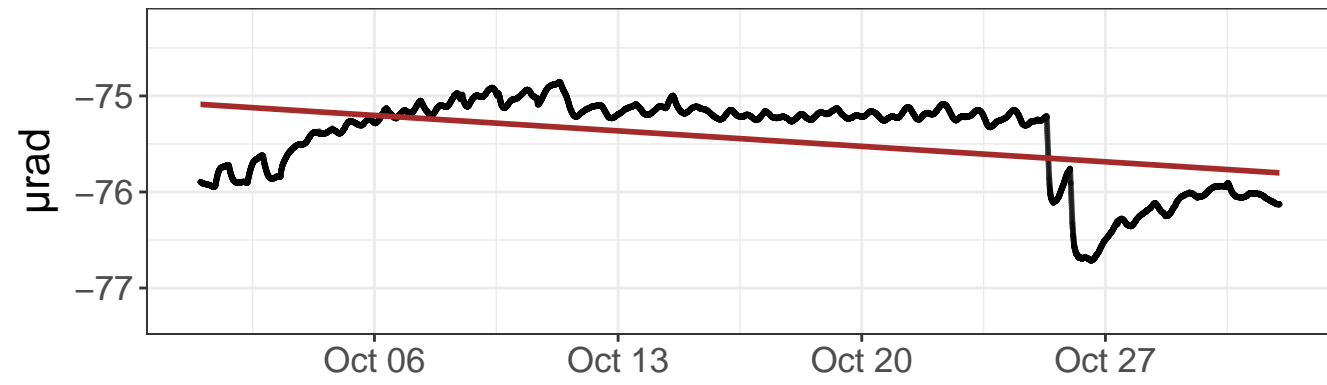

East tilt – detrended values

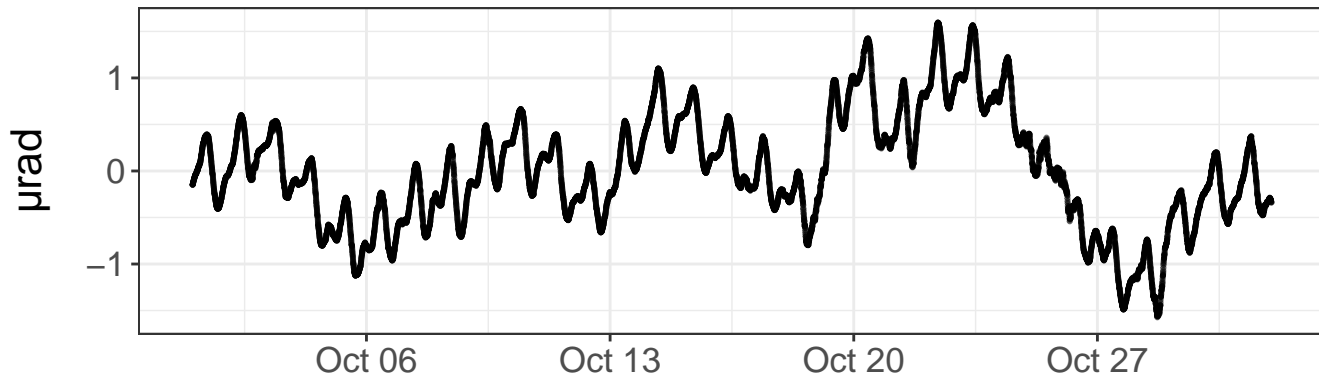

North tilt – detrended values

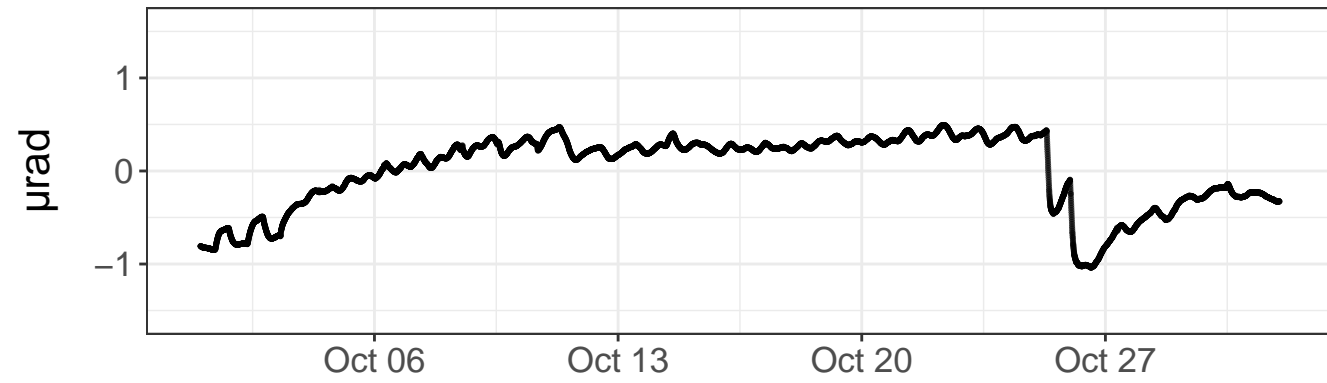

Daily precipitation

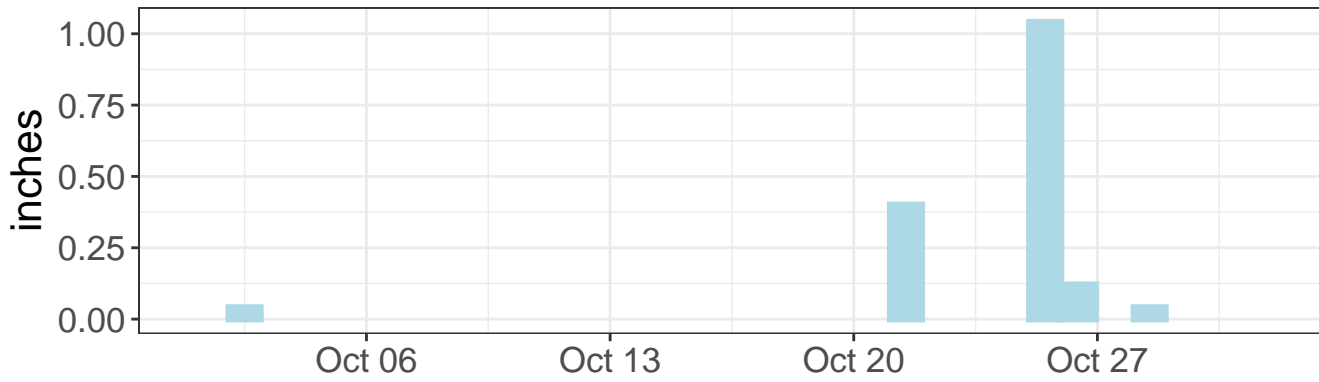

Daily precipitation

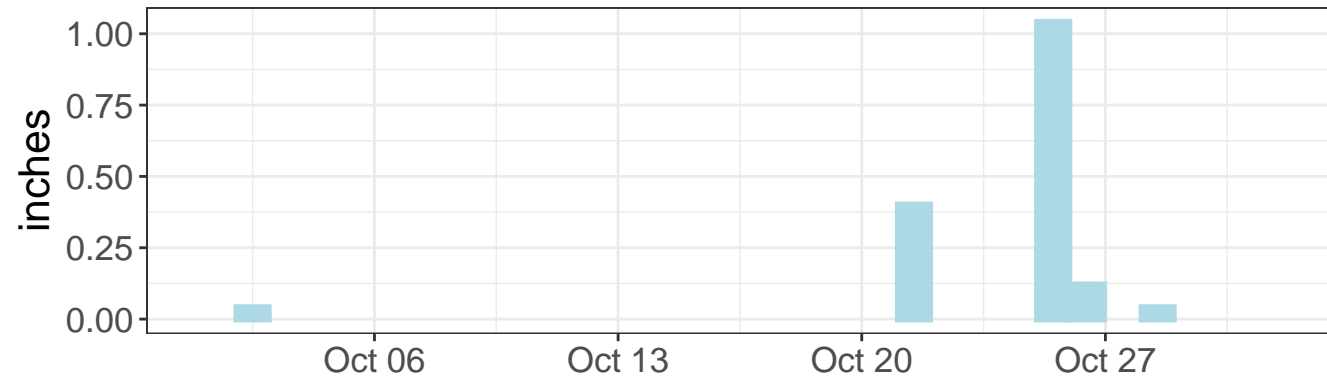

East tilt – daily range

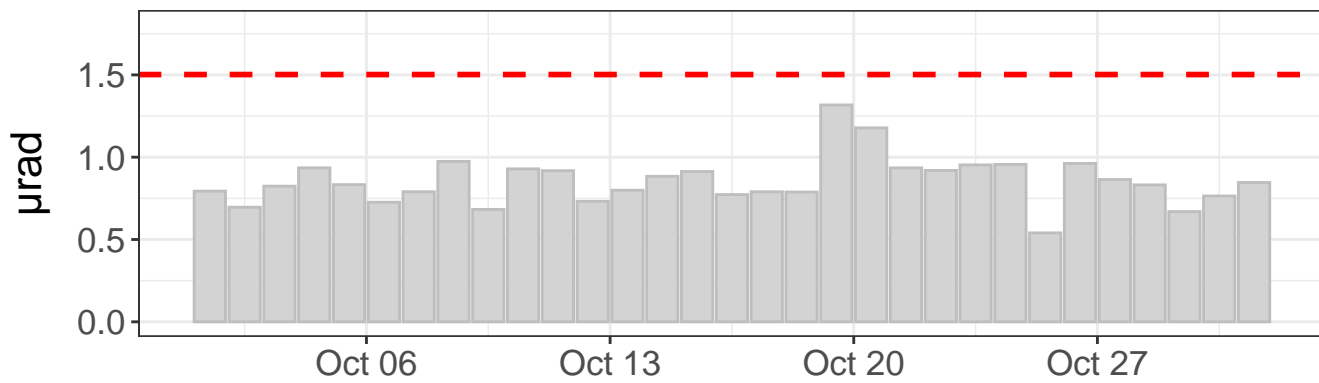

North tilt – daily range

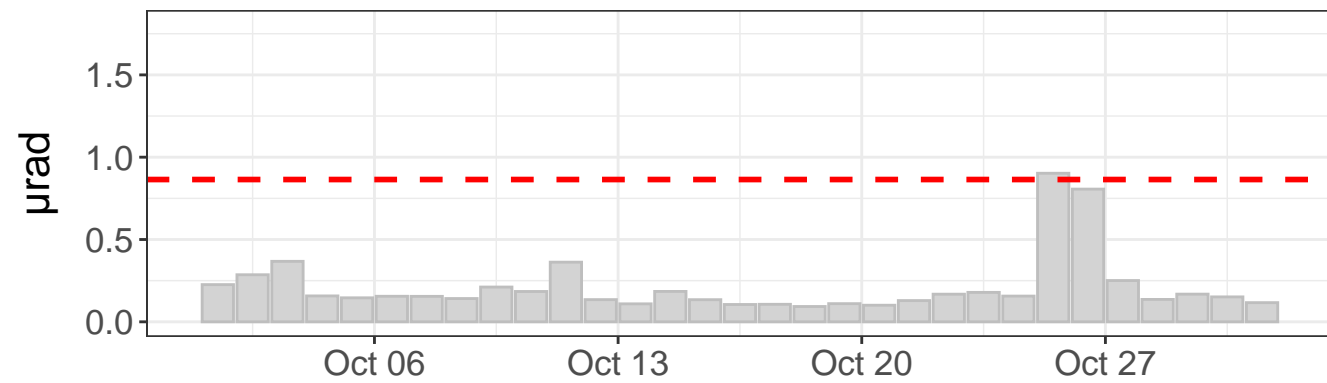

Tilt direction frequency

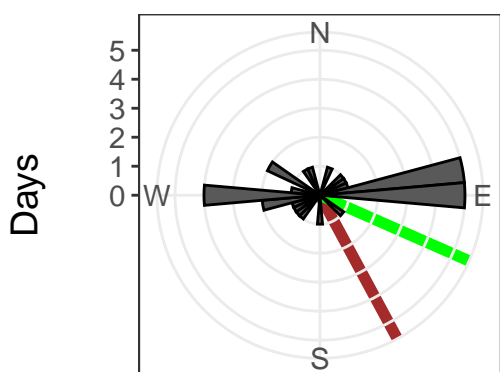

East tilt rate: $4.53 \pm 0.23 \mu\text{rad/yr}$. R^2 : 0.03

North tilt rate: $-8.39 \pm 0.15 \mu\text{rad/yr}$. R^2 : 0.21

Azimuth to C7: 114 deg

Distance to C7: 2538 ft

--- Outlier value

— Linear model

— Azimuth to C7

East tilt – raw values

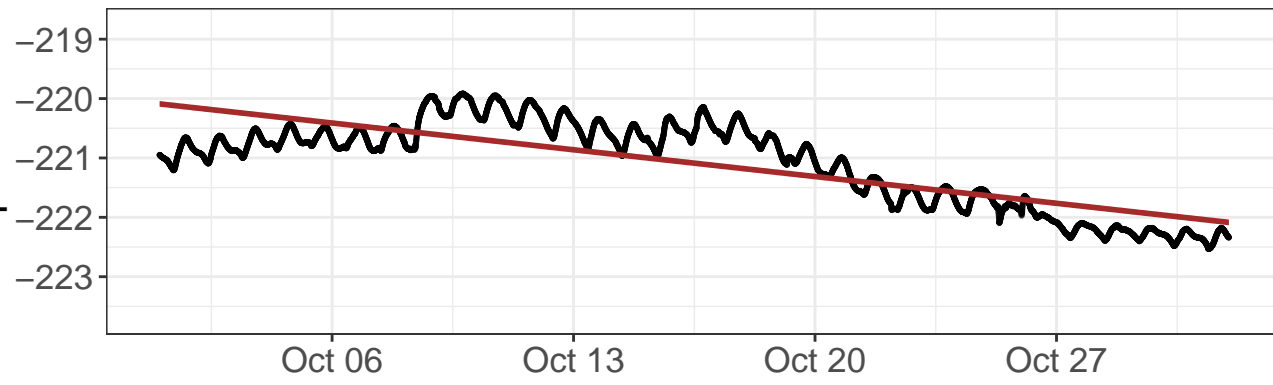

North tilt – raw values

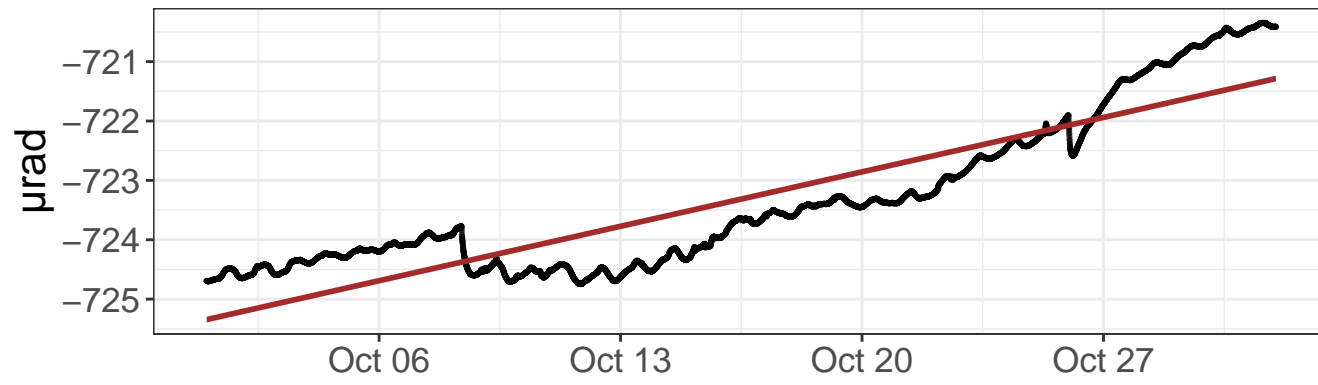

East tilt – detrended values

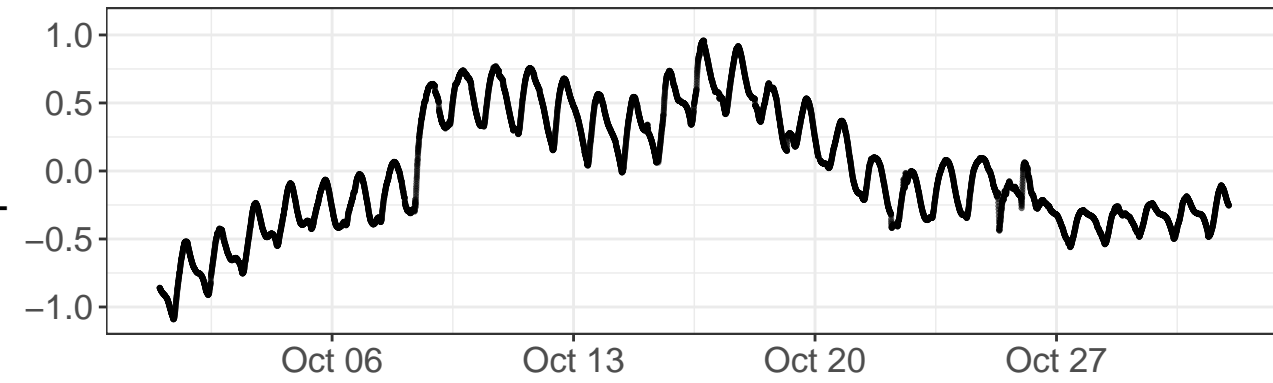

North tilt – detrended values

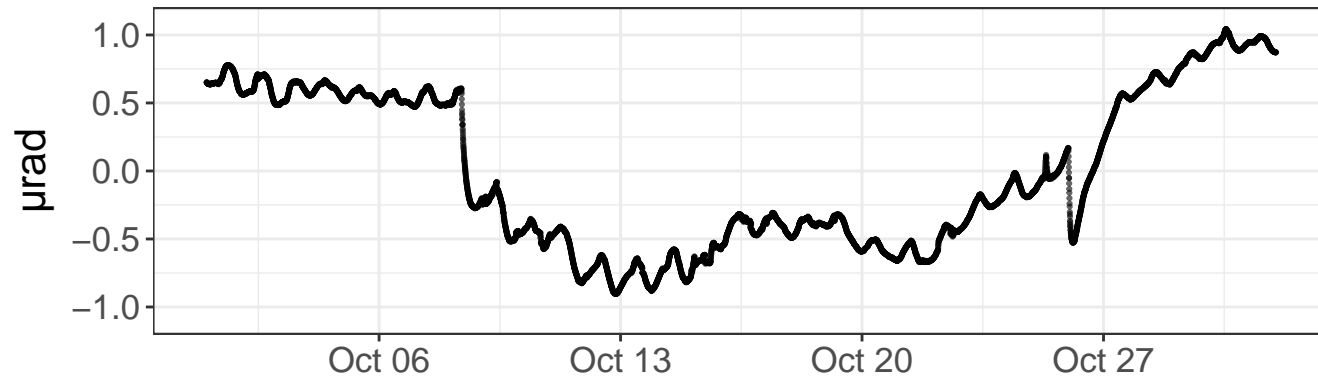

Daily precipitation

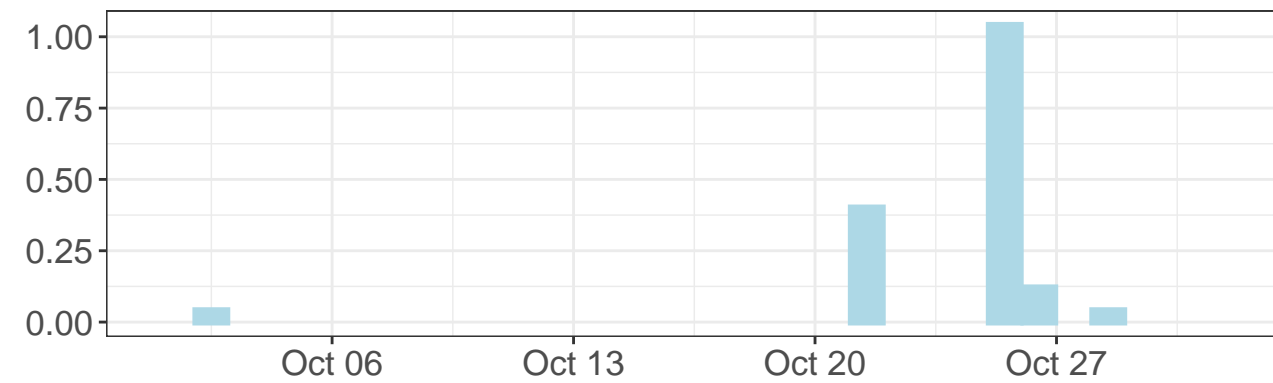

Daily precipitation

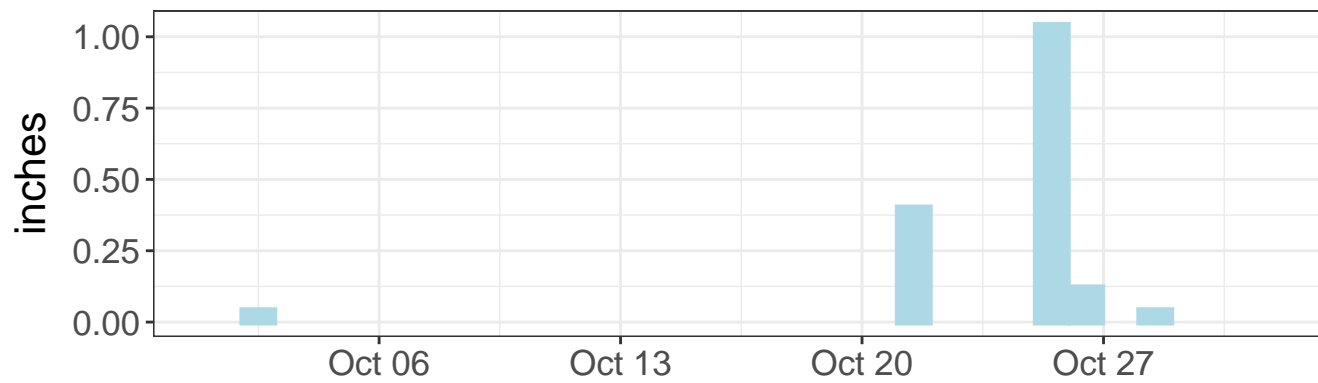

East tilt – daily range

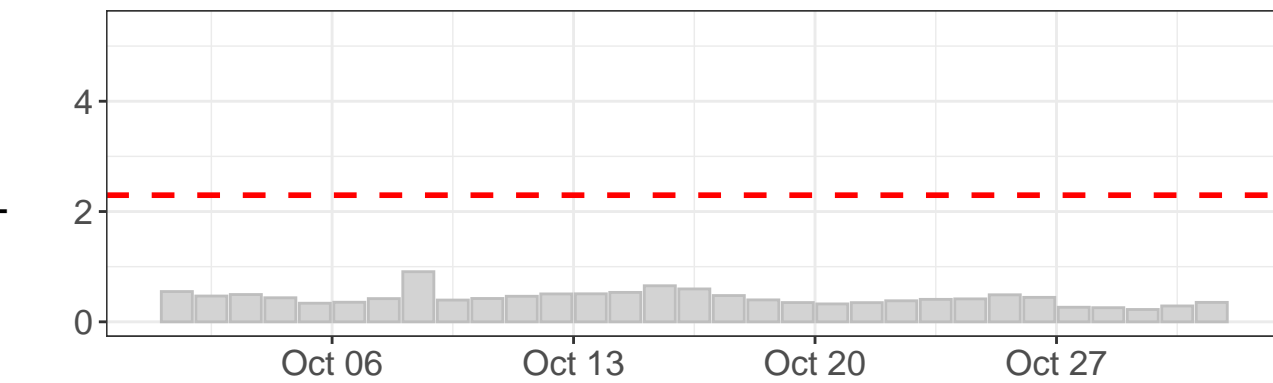

North tilt – daily range

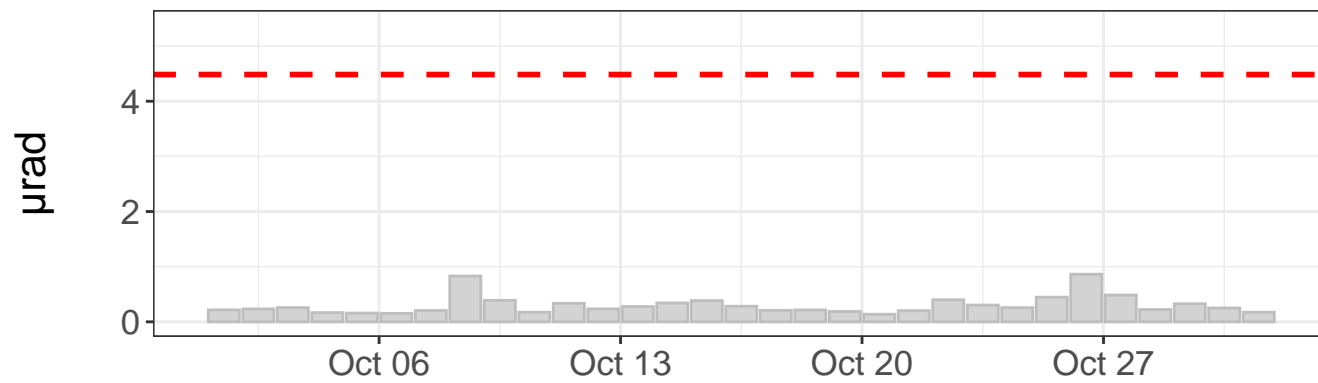

Tilt direction frequency

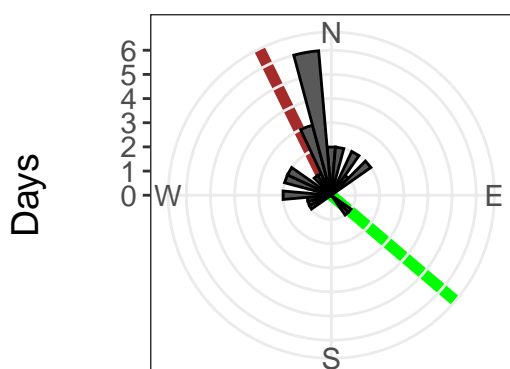

East tilt rate: $-23.50 \pm 0.17 \mu\text{rad/yr}$. R^2 : 0.64

North tilt rate: $47.80 \pm 0.22 \mu\text{rad/yr}$. R^2 : 0.81

Azimuth to C7: 130 deg

Distance to C7: 1834 ft

- - - Outlier value

— Linear model

— Azimuth to C7

East tilt – raw values

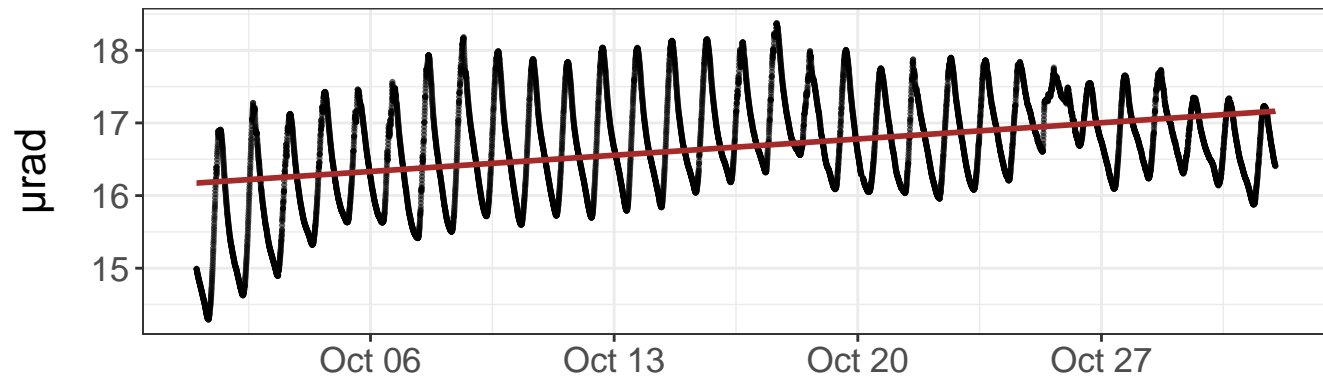

North tilt – raw values

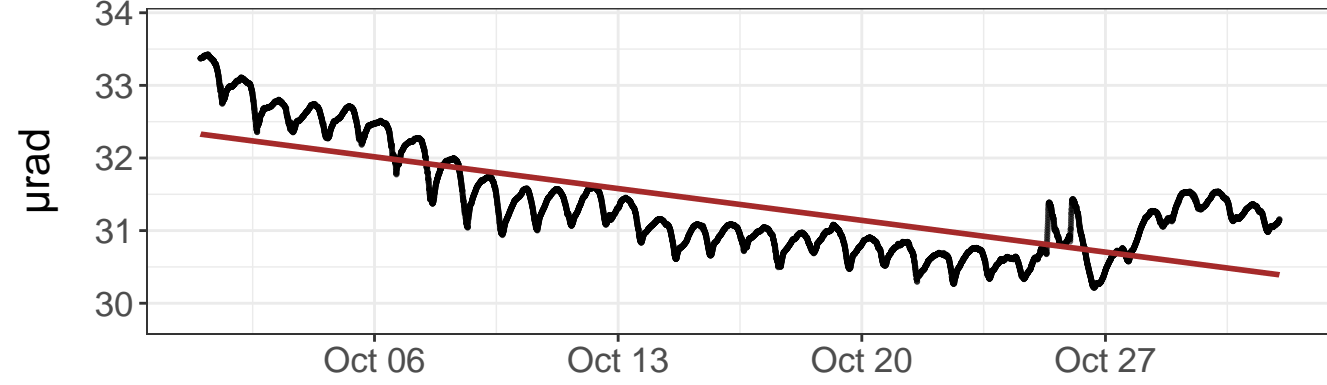

East tilt – detrended values

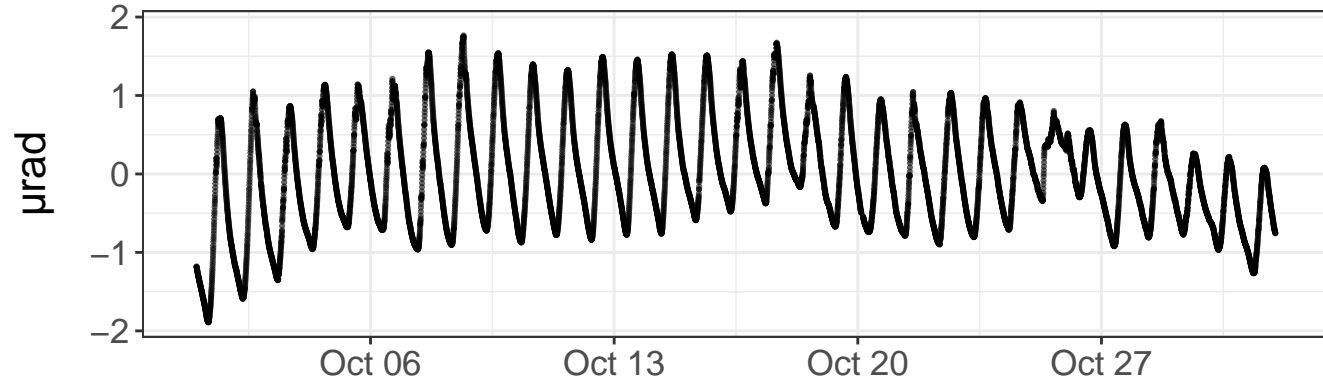

North tilt – detrended values

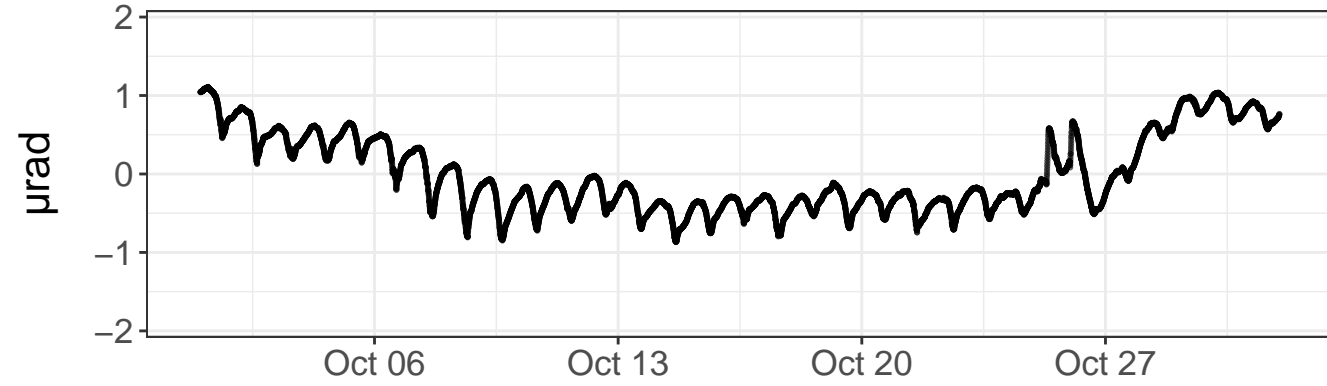

Daily precipitation

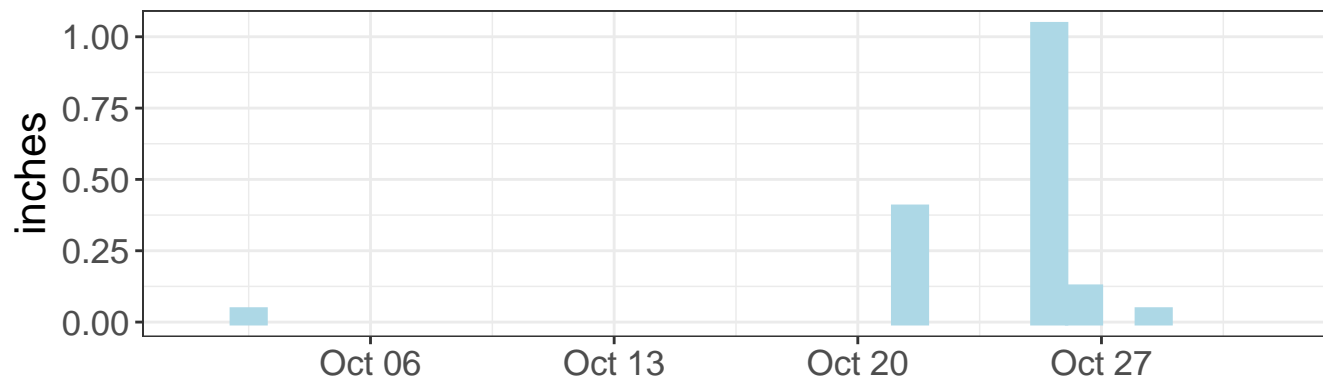

Daily precipitation

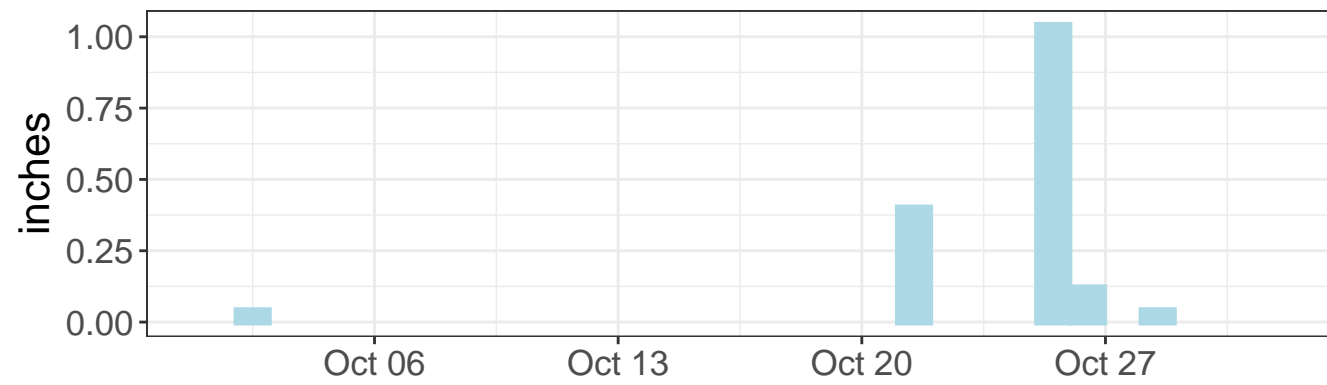

East tilt – daily range

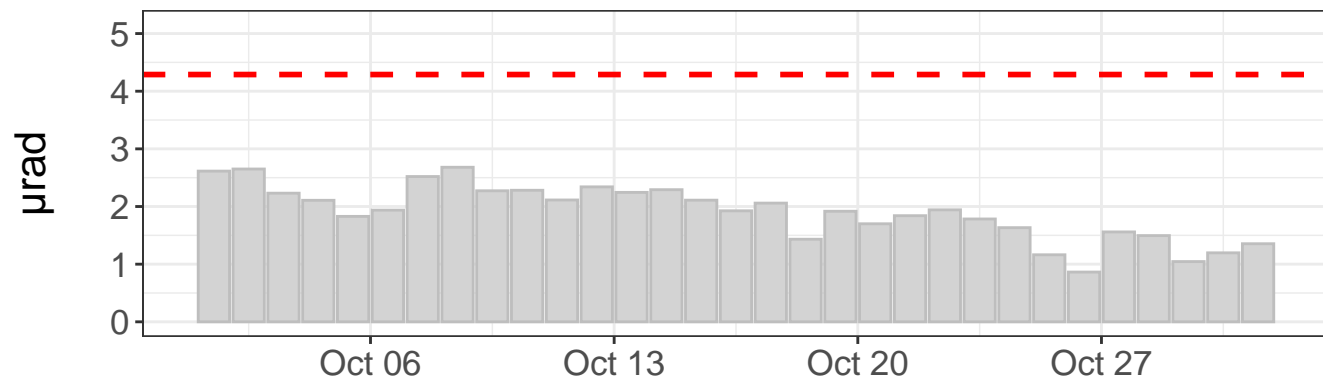

North tilt – daily range

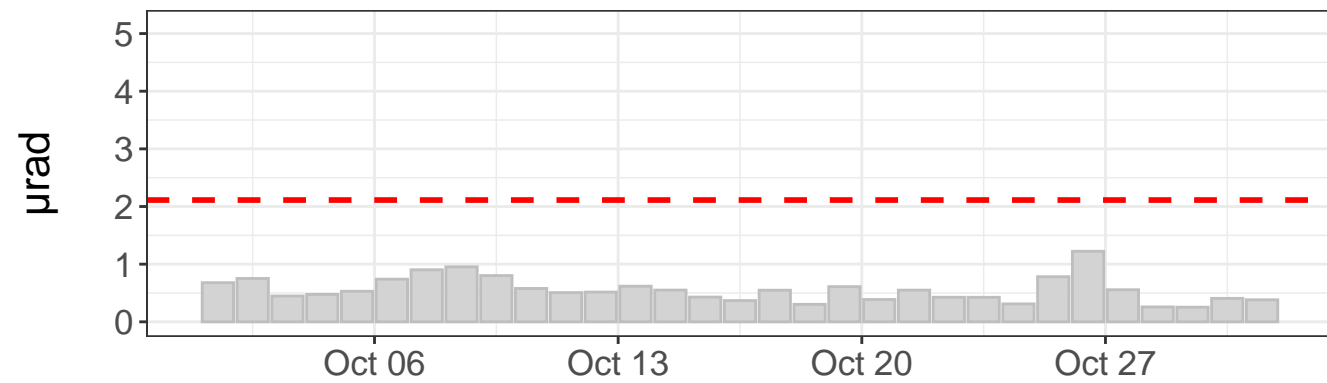

Tilt direction frequency

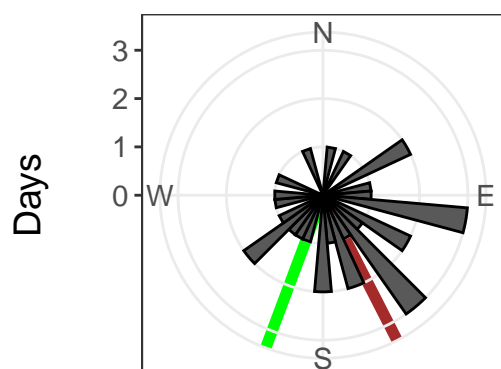

East tilt rate: $11.66 \pm 0.27 \mu\text{rad}/\text{yr}$. R^2 : 0.15
 North tilt rate: $-22.81 \pm 0.19 \mu\text{rad}/\text{yr}$. R^2 : 0.56
 Azimuth to C7: 201 deg
 Distance to C7: 1326 ft
 - - - Outlier value
 — Linear model — Azimuth to C7

East tilt – raw values

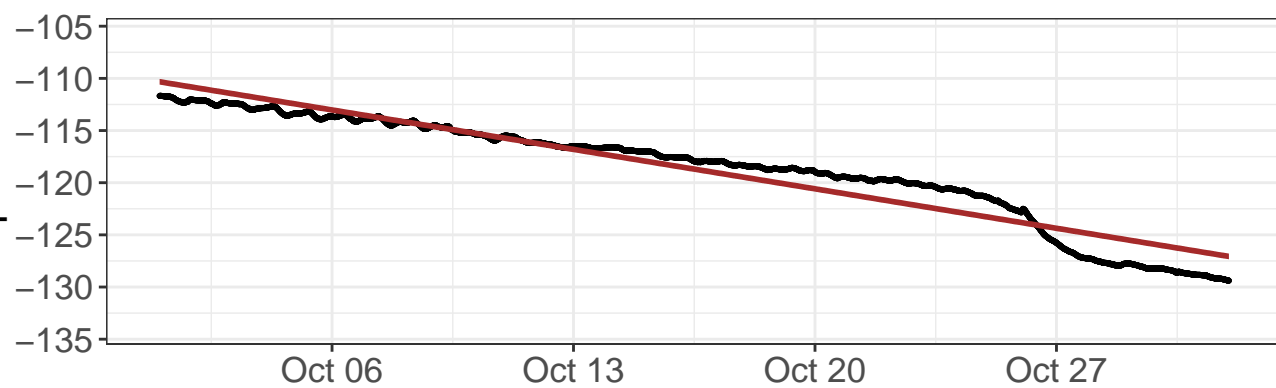

North tilt – raw values

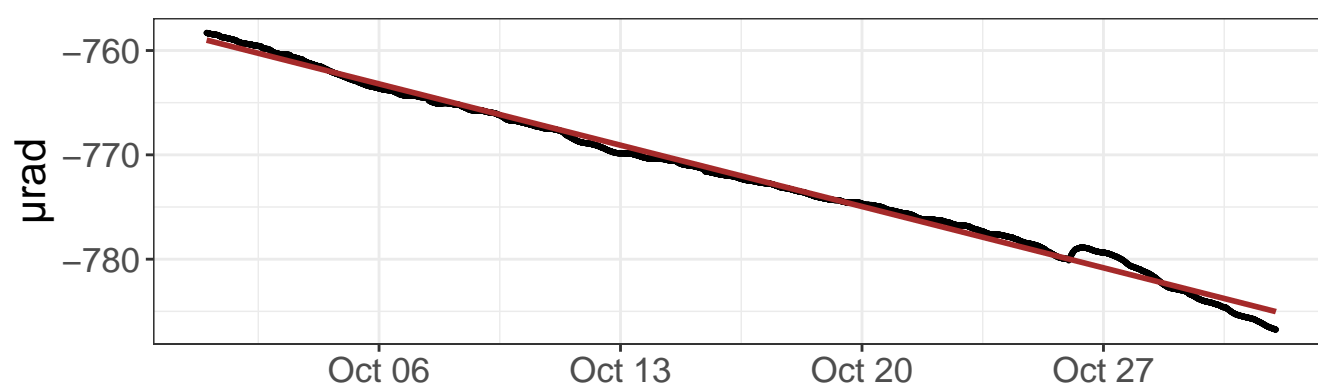

East tilt – detrended values

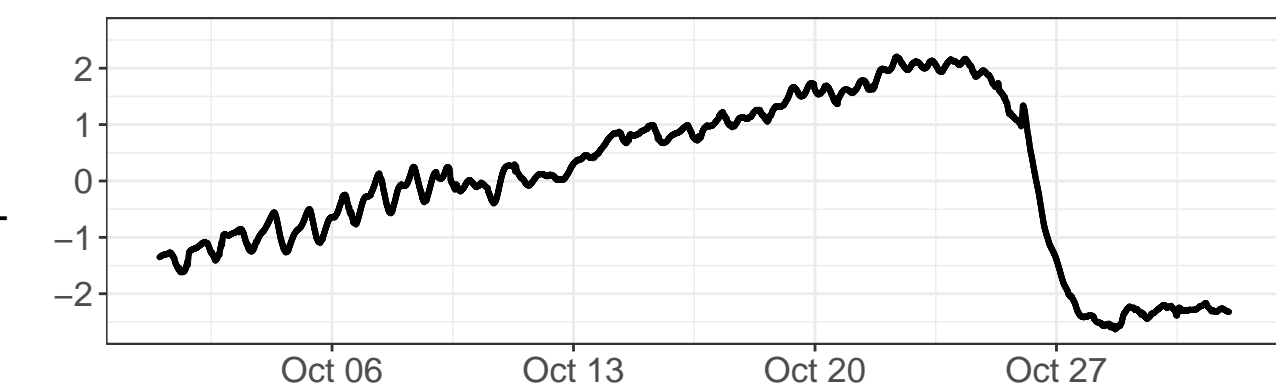

North tilt – detrended values

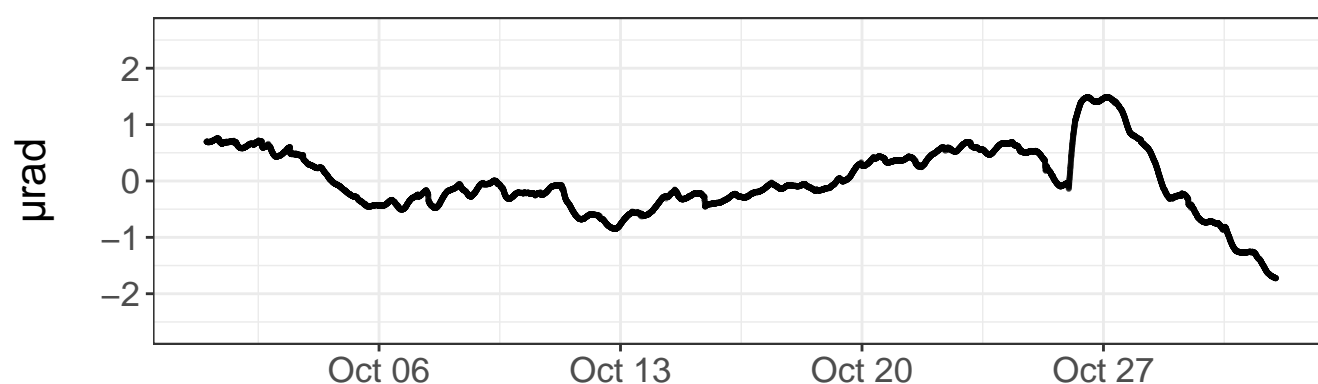

Daily precipitation

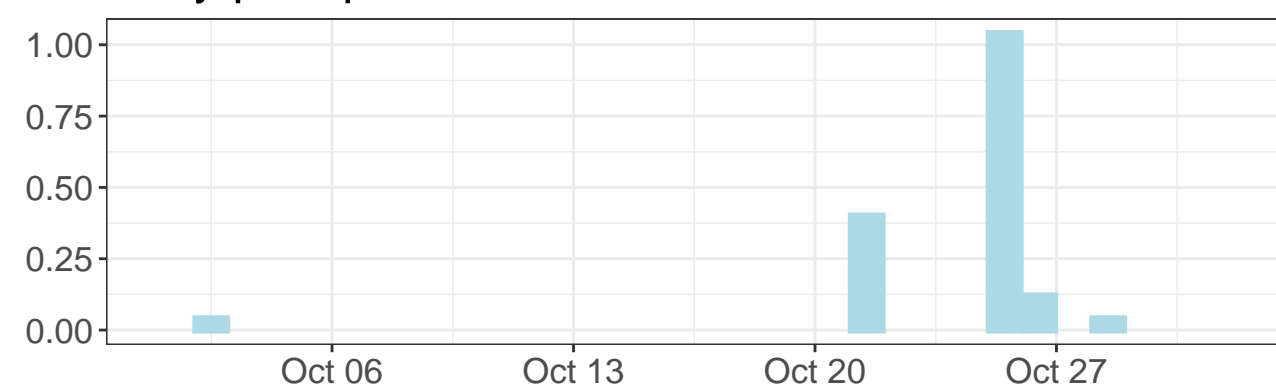

Daily precipitation

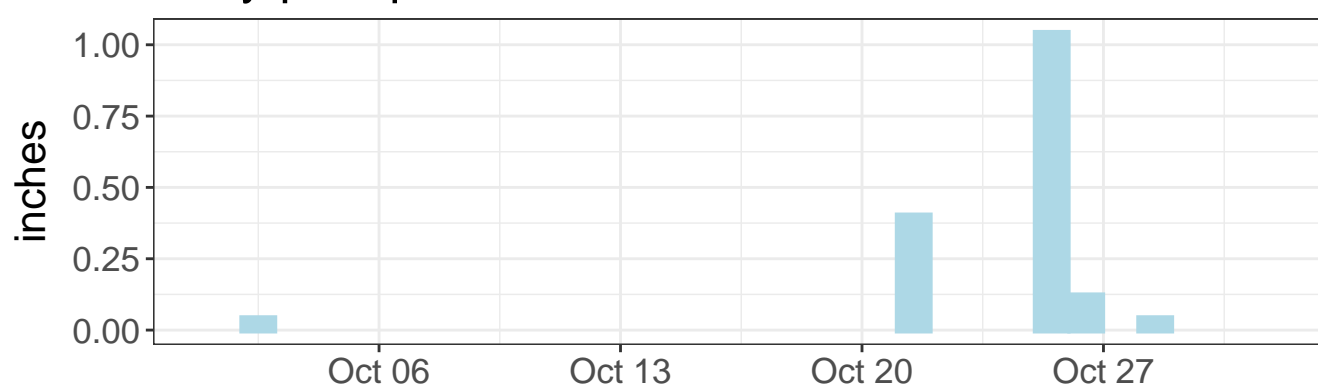

East tilt – daily range

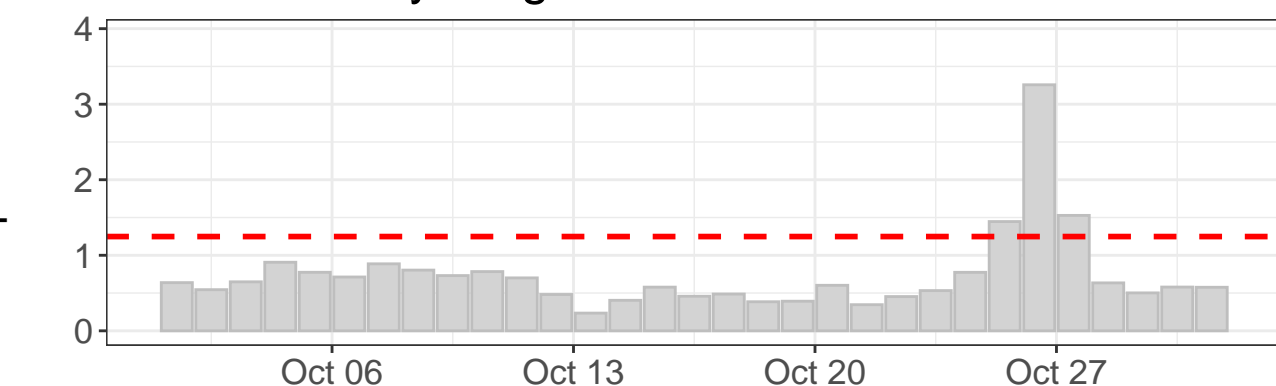

North tilt – daily range

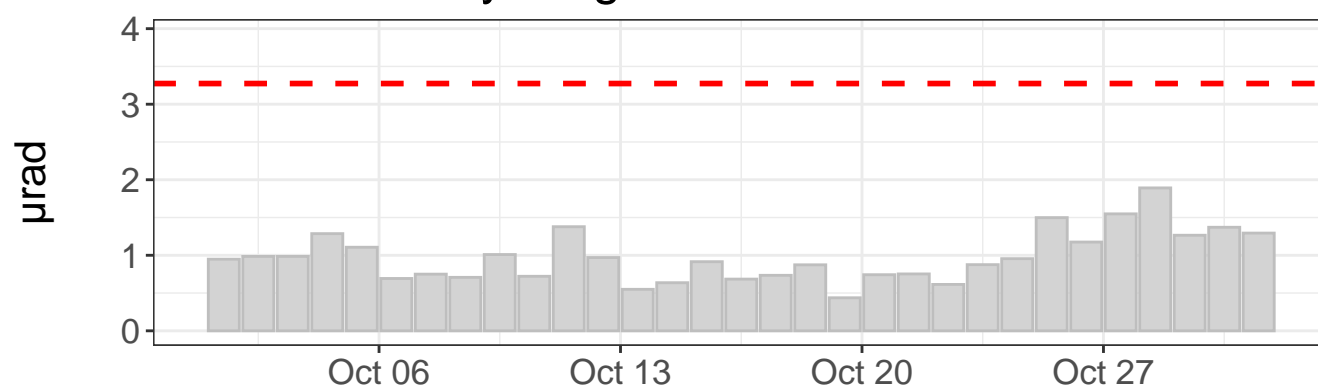

Tilt direction frequency

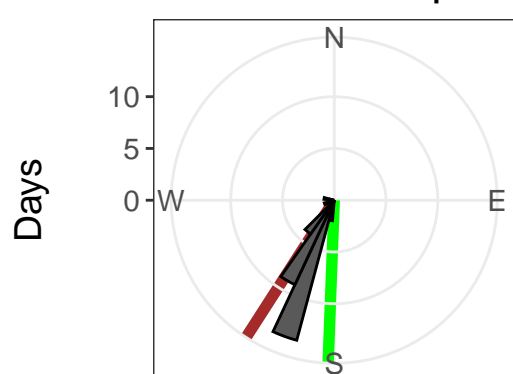

East tilt rate: $-197.12 \pm 0.54 \mu\text{rad}/\text{yr}$. $R^2: 0.92$

North tilt rate: $-306.43 \pm 0.23 \mu\text{rad}/\text{yr}$. $R^2: 0.99$

Azimuth to C7: 182 deg

Distance to C7: 688 ft

--- Outlier value

— Linear model

— Azimuth to C7

East tilt – raw values

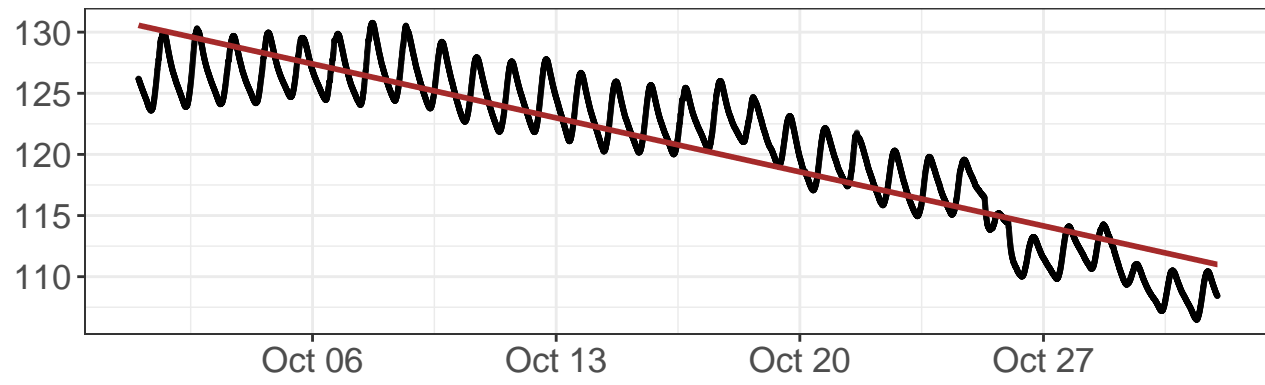

North tilt – raw values

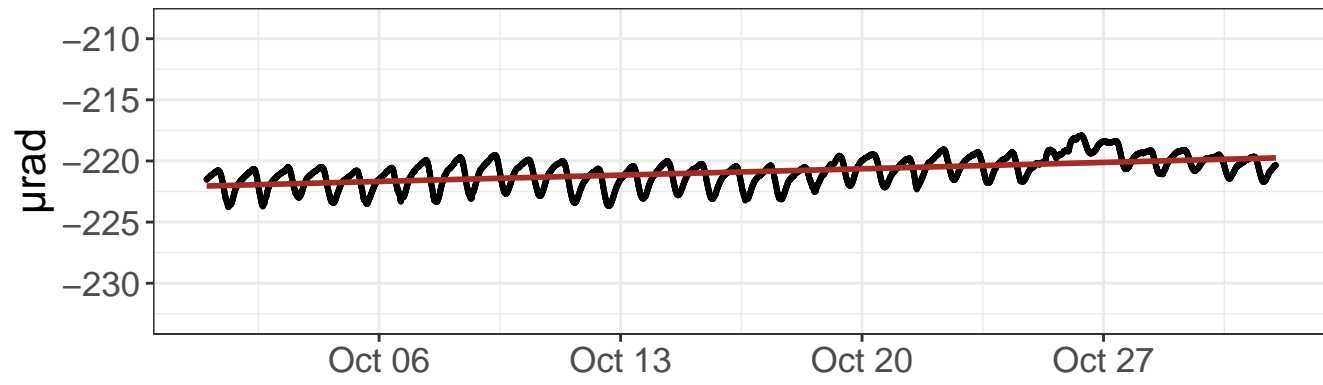

East tilt – detrended values

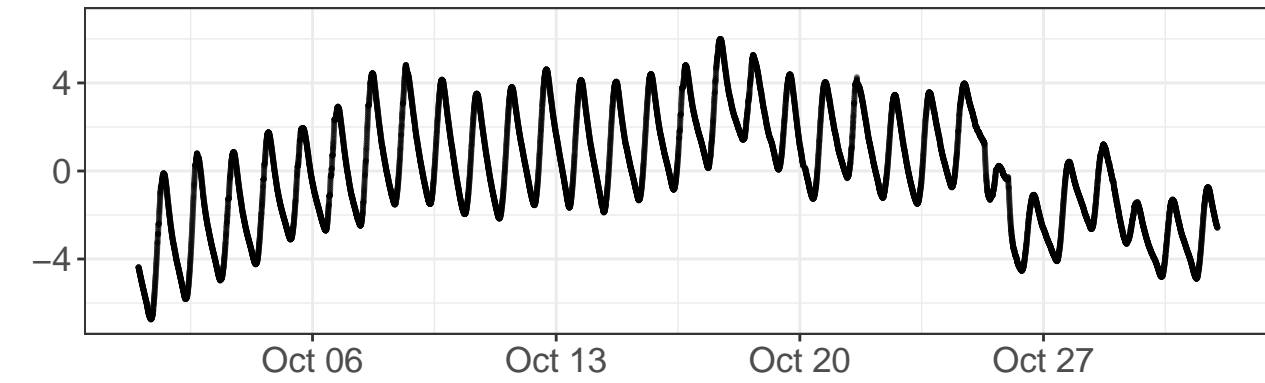

North tilt – detrended values

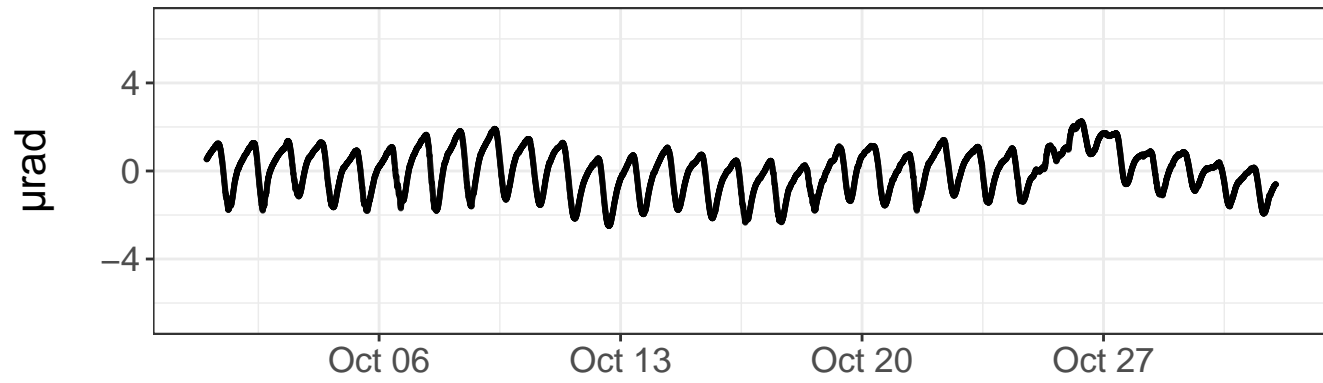

Daily precipitation

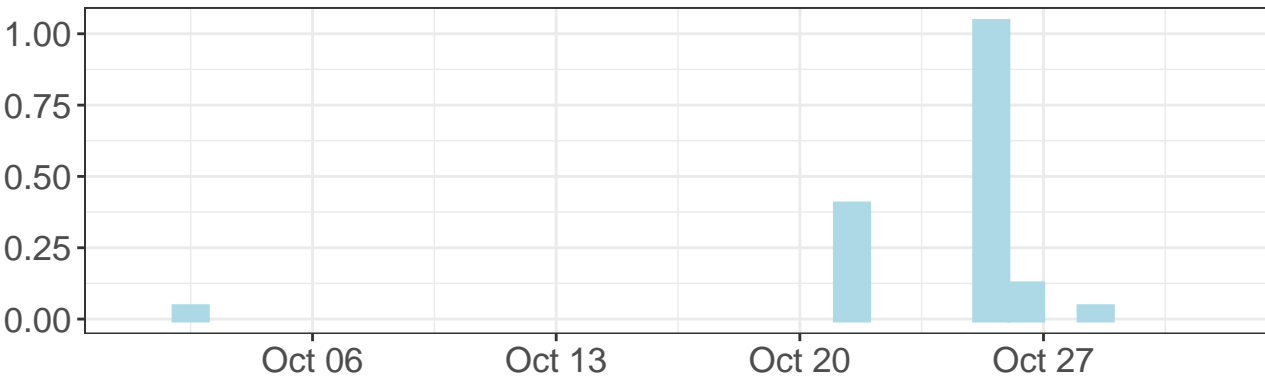

Daily precipitation

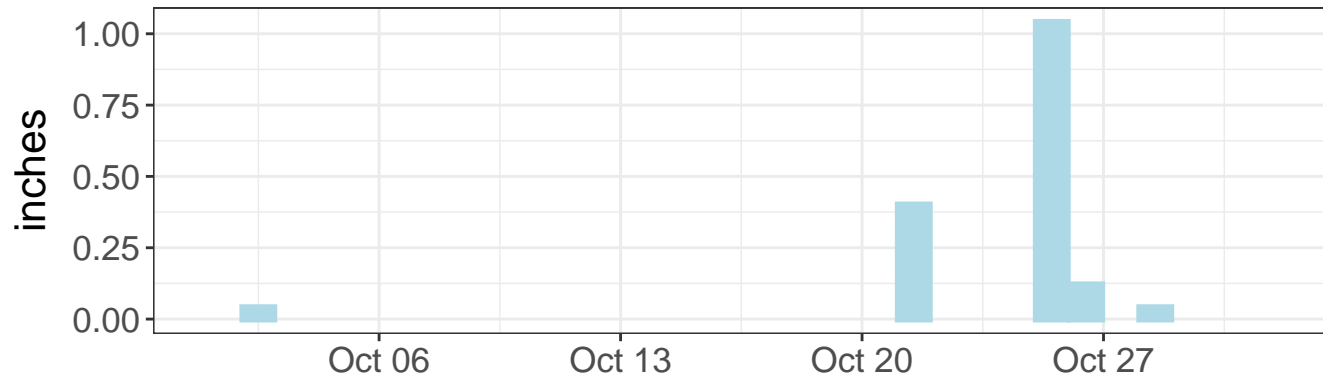

East tilt – daily range

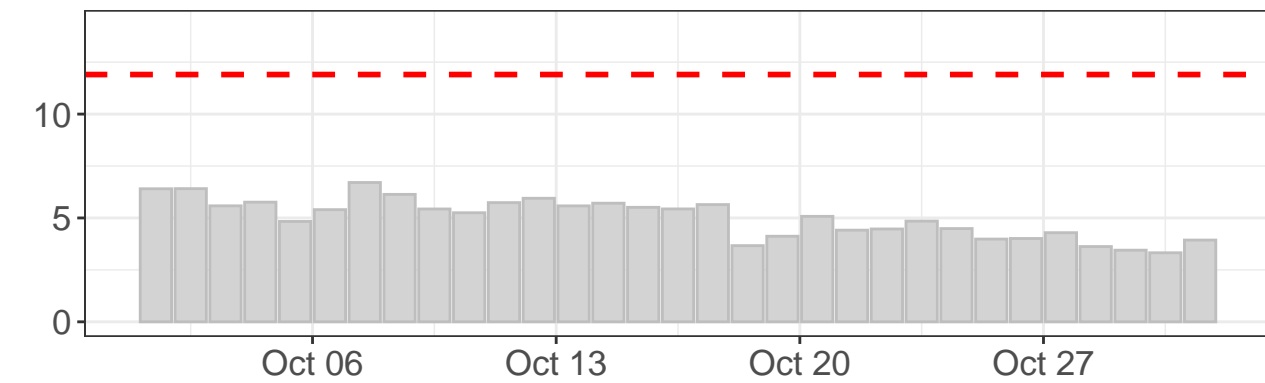

North tilt – daily range

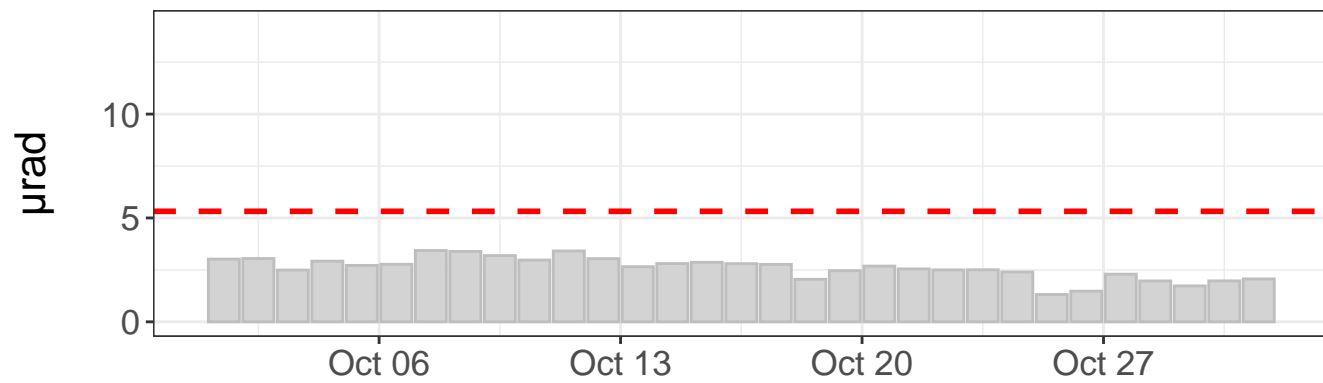

Tilt direction frequency

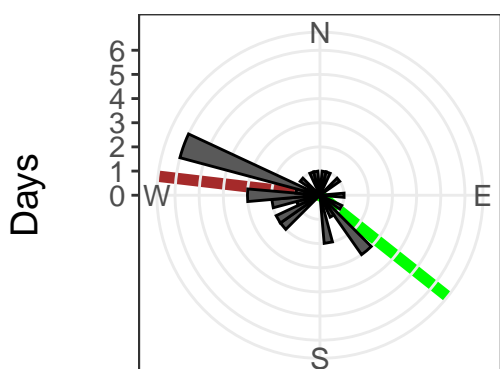

East tilt rate: $-230.34 \pm 0.99 \mu\text{rad}/\text{yr}$. $R^2: 0.83$

North tilt rate: $27.06 \pm 0.38 \mu\text{rad}/\text{yr}$. $R^2: 0.31$

Azimuth to C7: 128 deg

Distance to C7: 512 ft

- - - Outlier value

— Linear model

— Azimuth to C7

East tilt – raw values

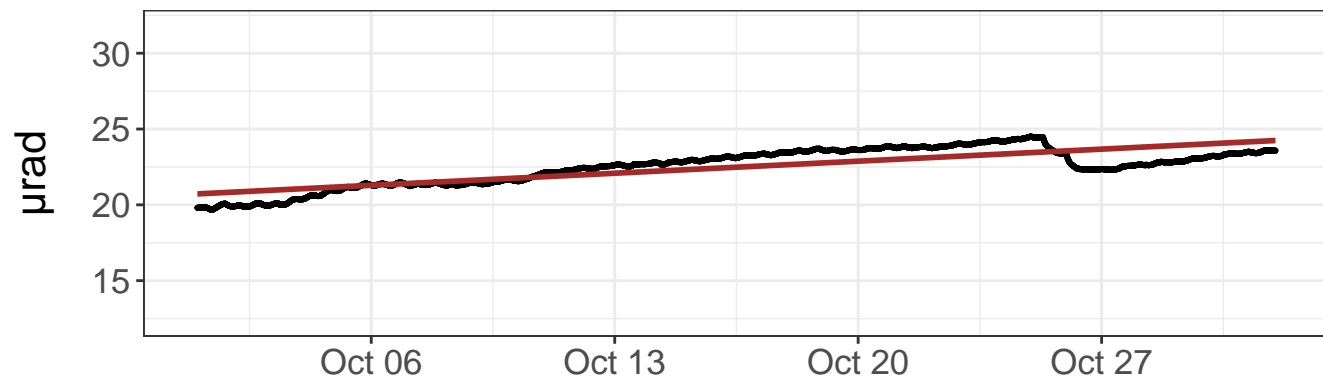

North tilt – raw values

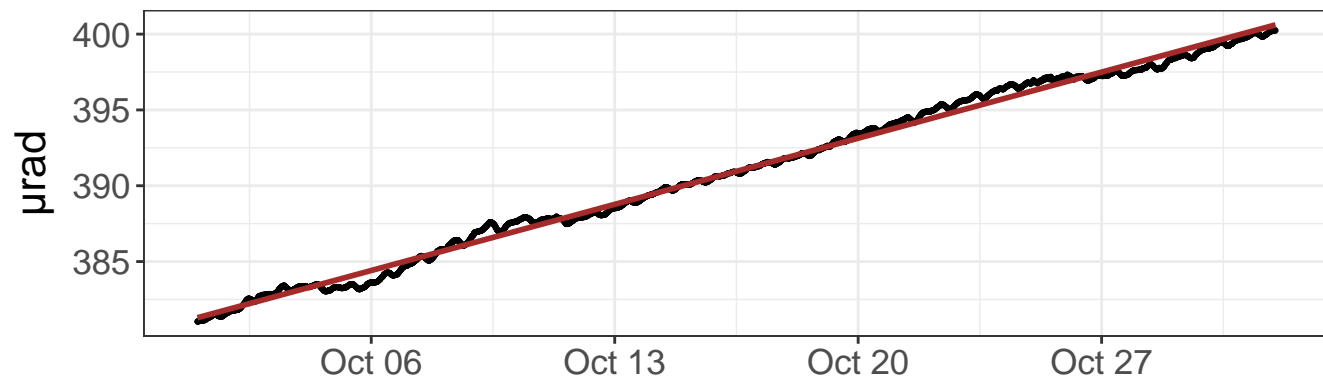

East tilt – detrended values

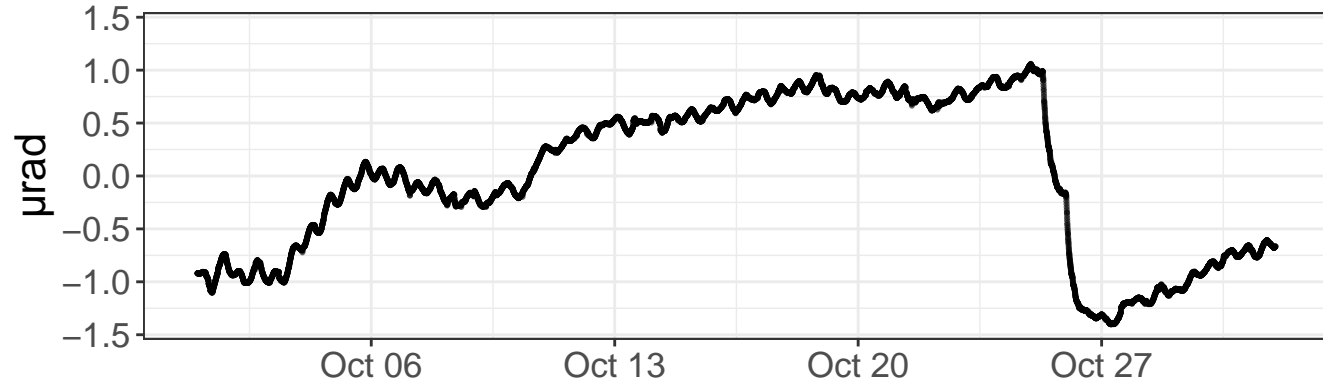

North tilt – detrended values

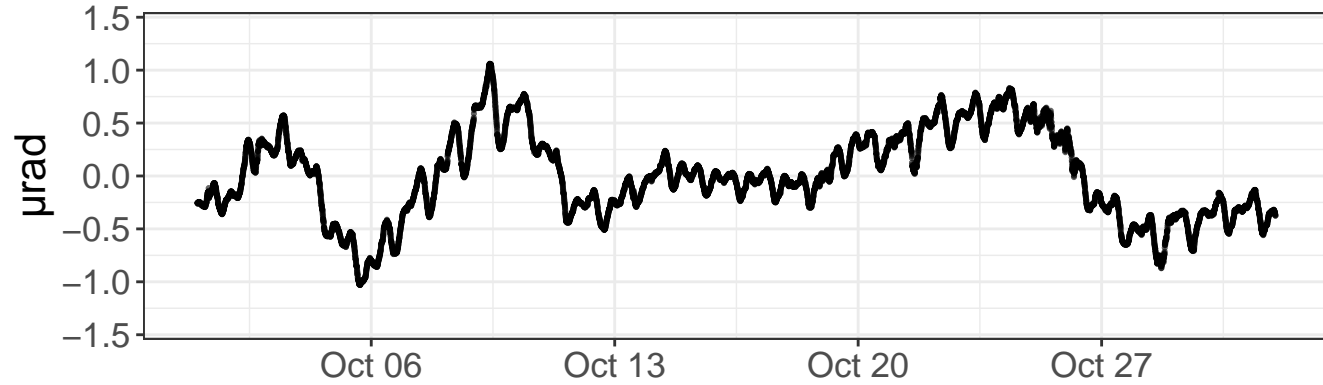

Daily precipitation

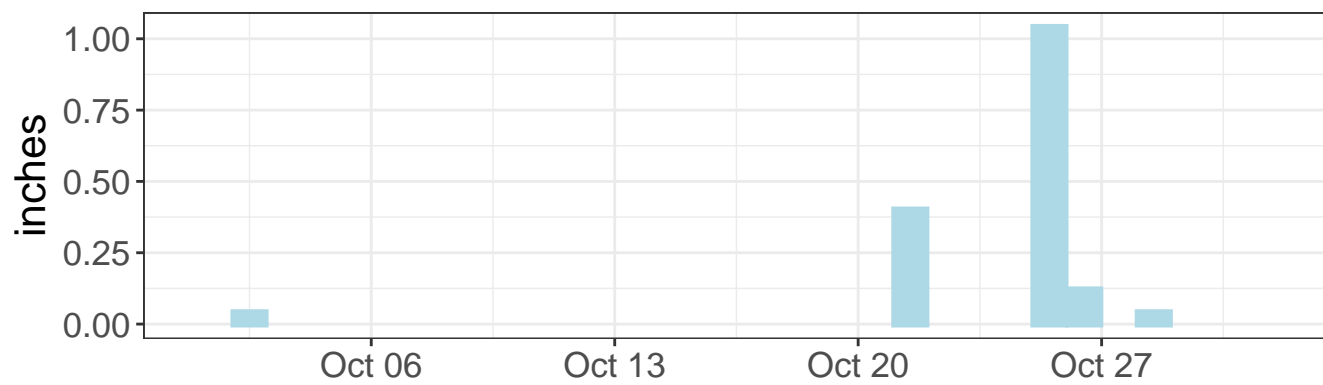

Daily precipitation

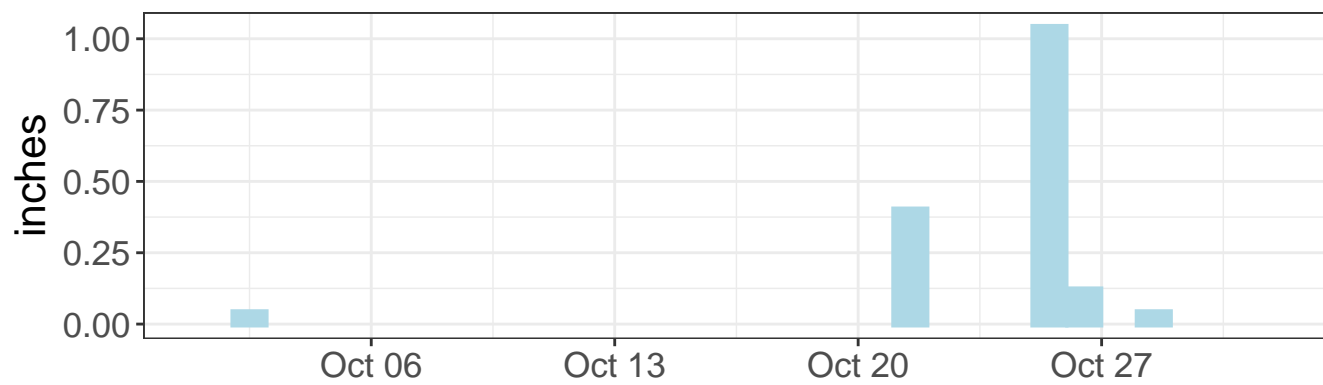

East tilt – daily range

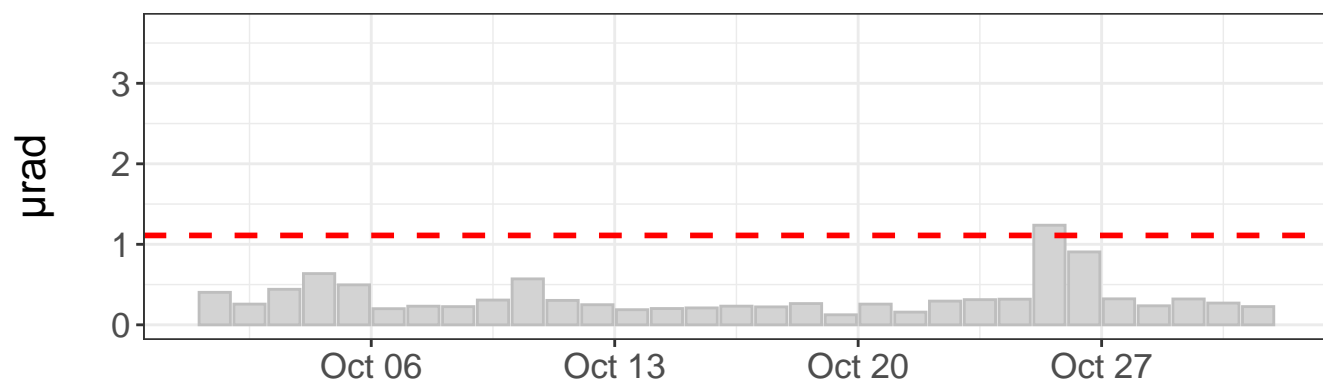

North tilt – daily range

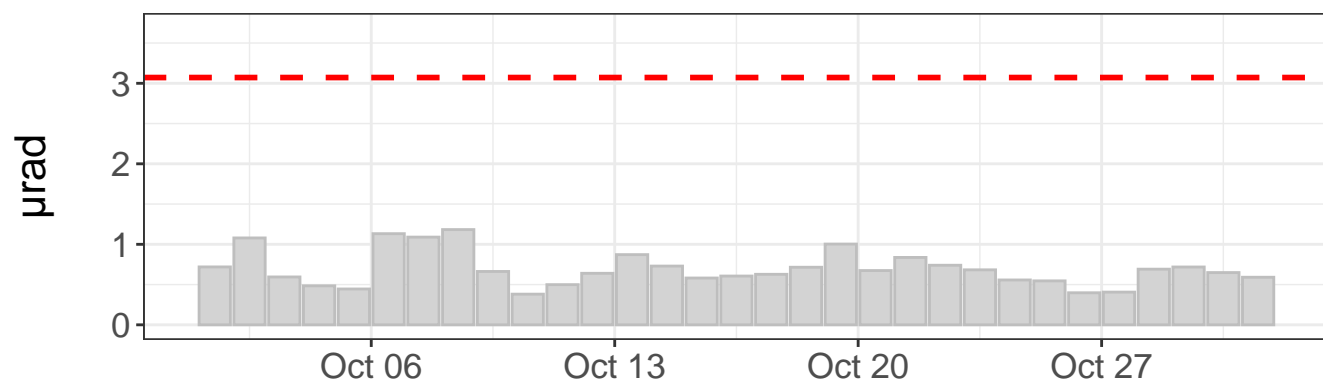

Tilt direction frequency

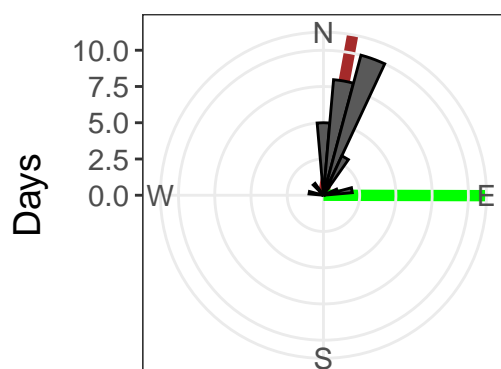

East tilt rate: 41.45 ± 0.28 $\mu\text{rad}/\text{yr}$. R^2 : 0.66
 North tilt rate: 227.44 ± 0.16 $\mu\text{rad}/\text{yr}$. R^2 : 0.99
 Azimuth to C7: 90 deg
 Distance to C7: 494 ft
 - - - Outlier value
 — Linear model — Azimuth to C7

East tilt – raw values

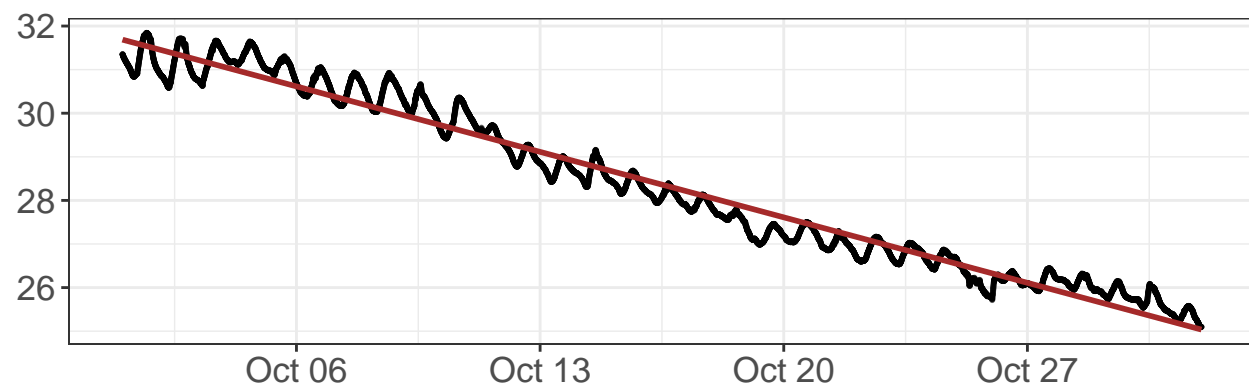

North tilt – raw values

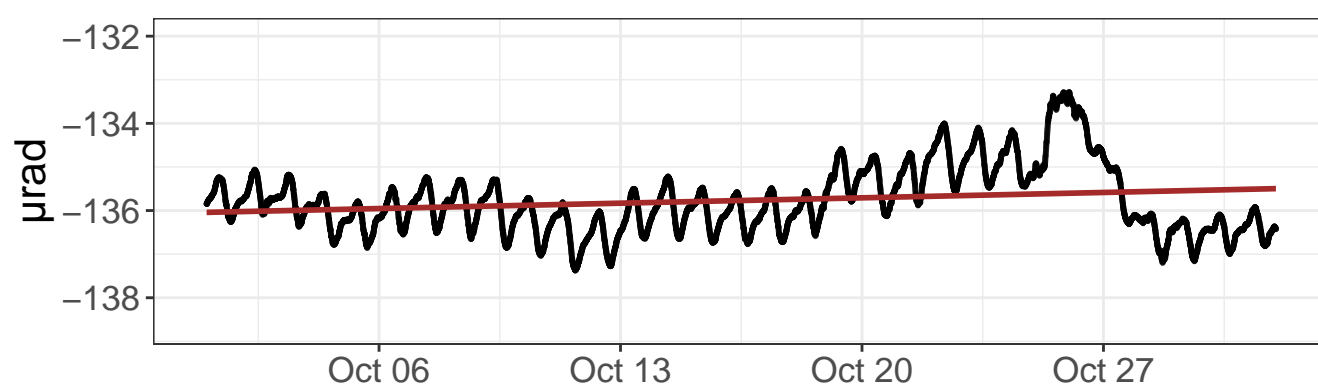

East tilt – detrended values

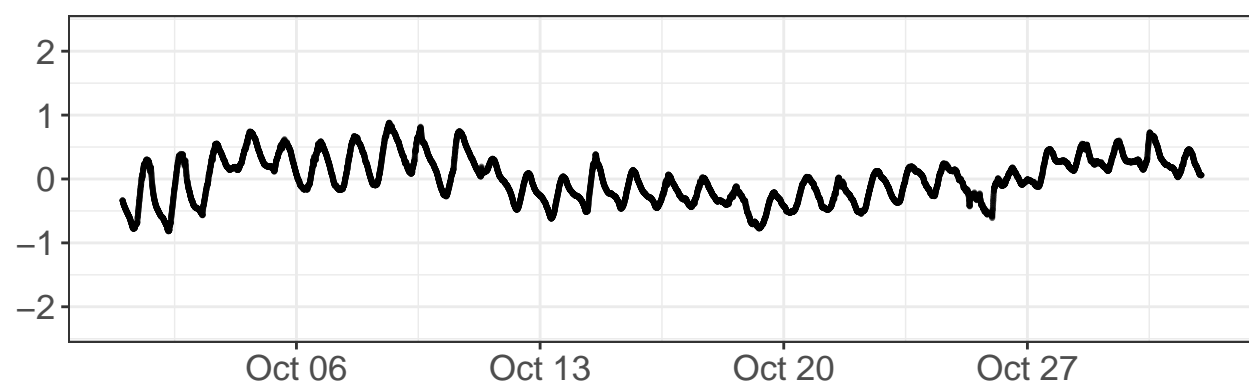

North tilt – detrended values

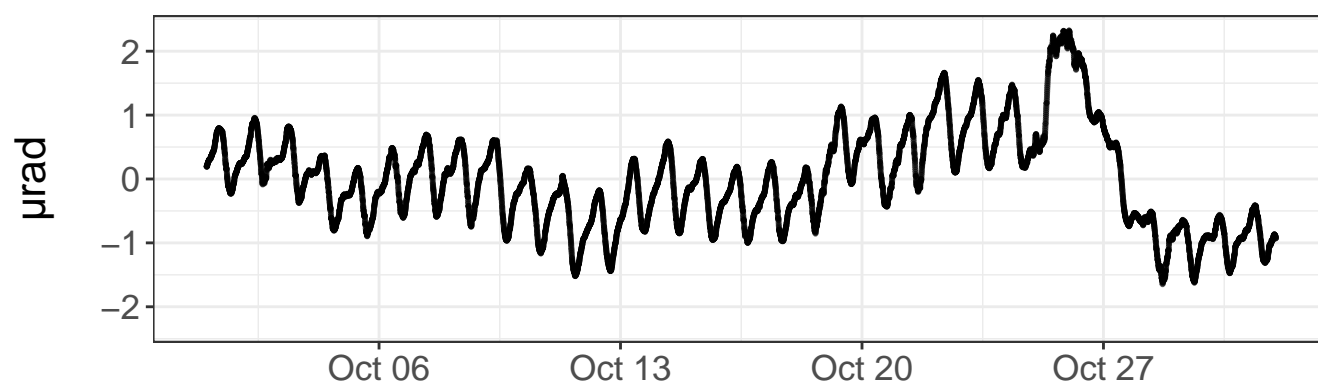

Daily precipitation

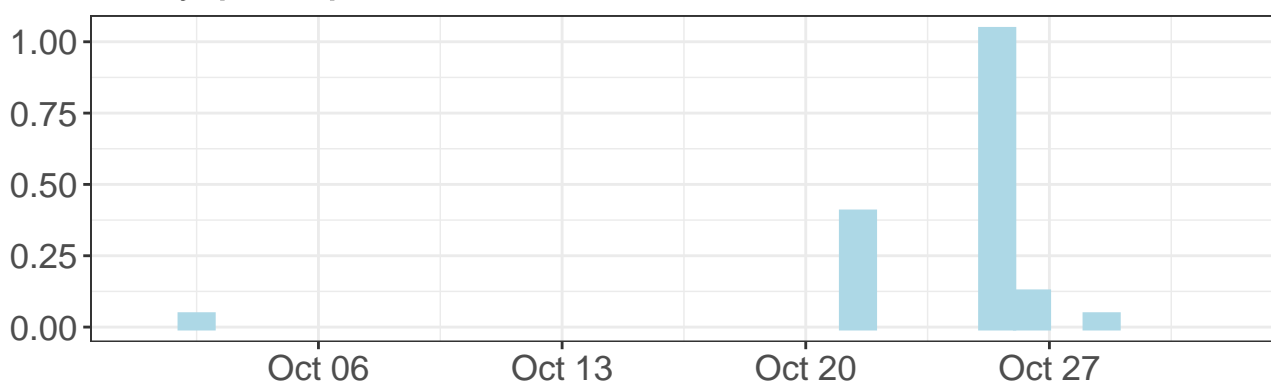

Daily precipitation

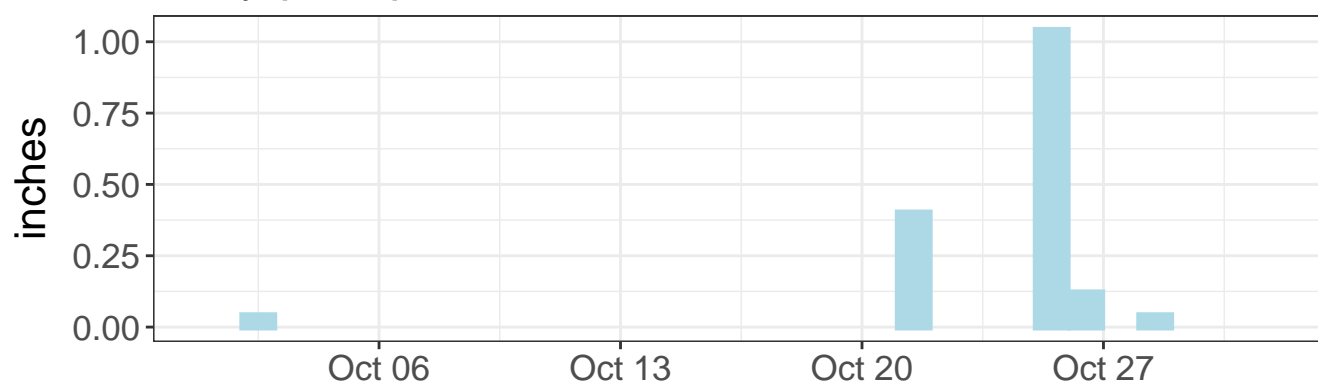

East tilt – daily range

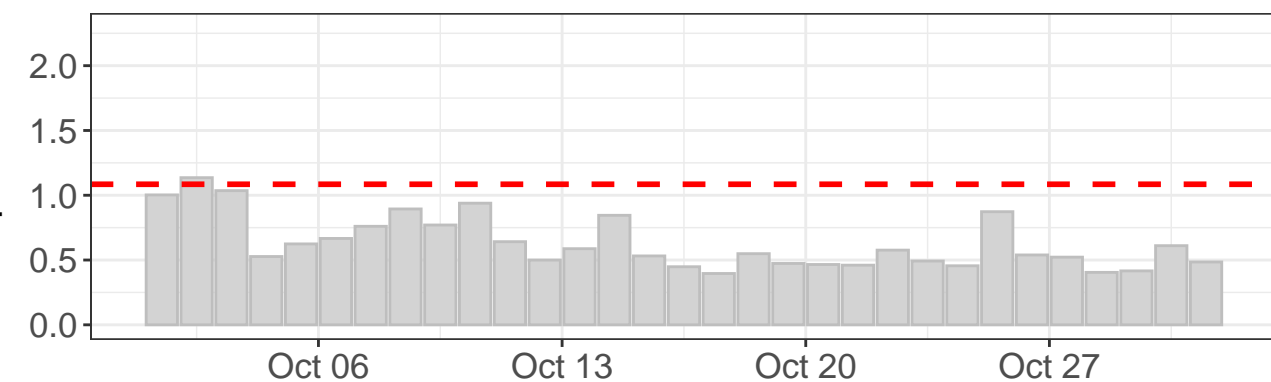

North tilt – daily range

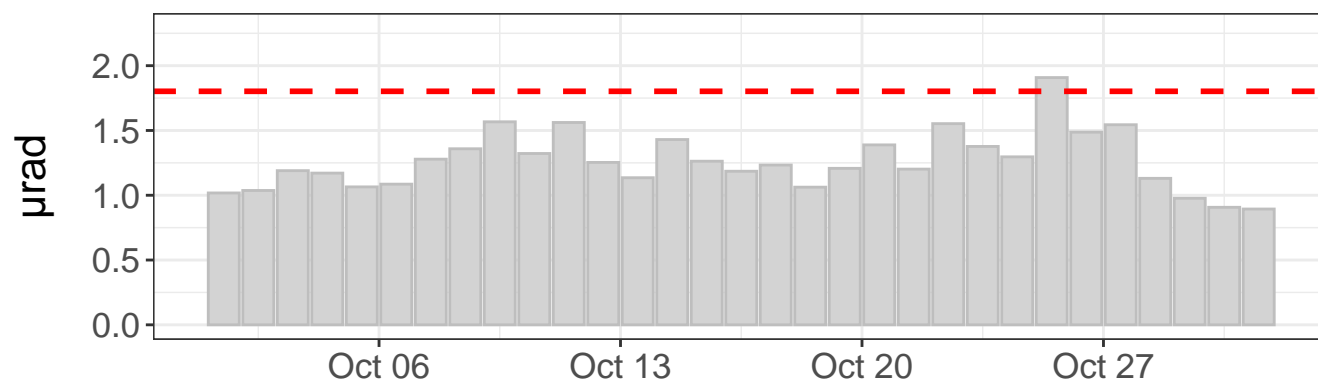

Tilt direction frequency

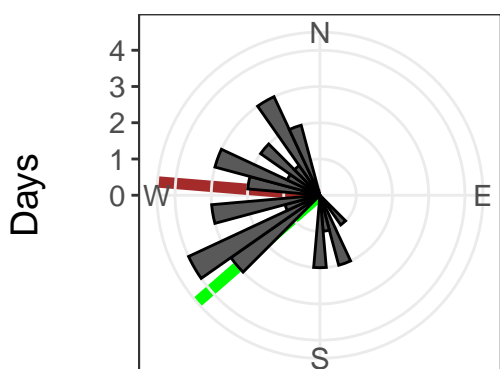

East tilt rate: $-78.32 \pm 0.13 \mu\text{rad}/\text{yr}$. R^2 : 0.97

North tilt rate: $6.41 \pm 0.30 \mu\text{rad}/\text{yr}$. R^2 : 0.04

Azimuth to C7: 229 deg

Distance to C7: 513 ft

--- Outlier value

— Linear model

— Azimuth to C7

East tilt – raw values

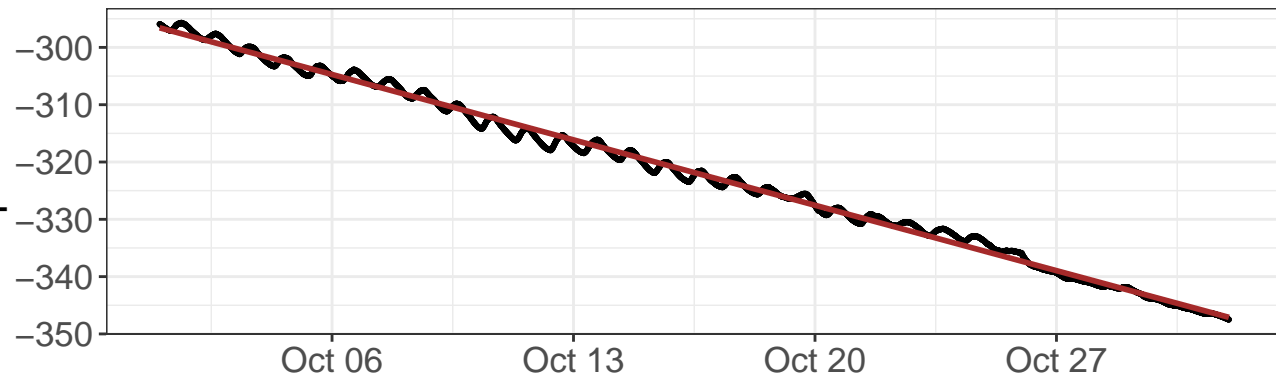

North tilt – raw values

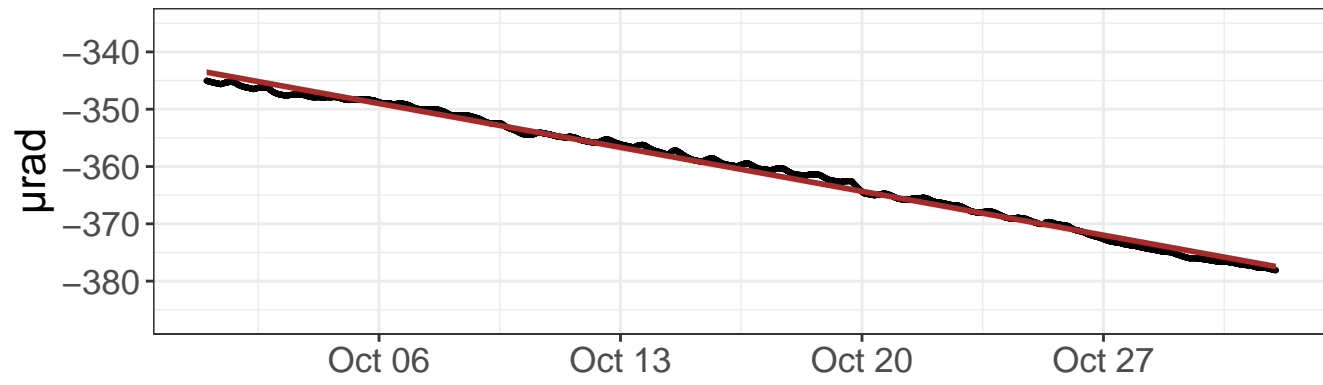

East tilt – detrended values

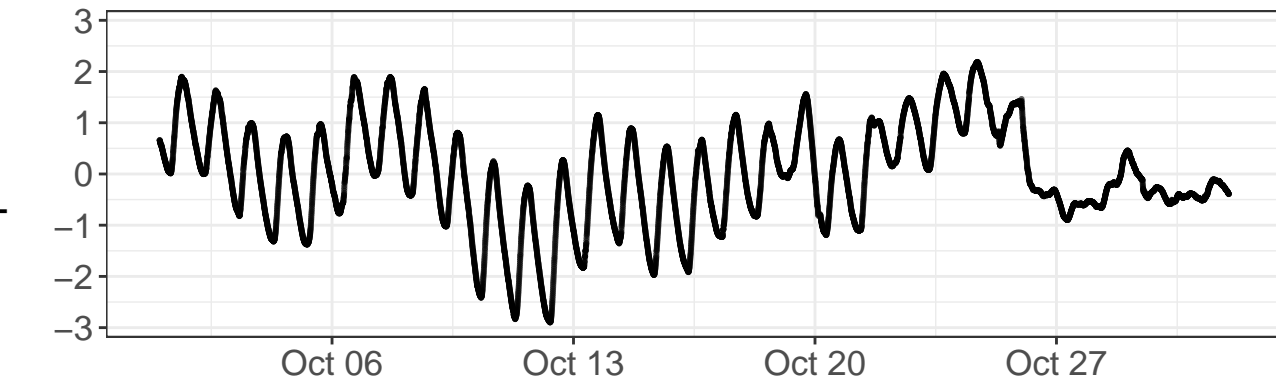

North tilt – detrended values

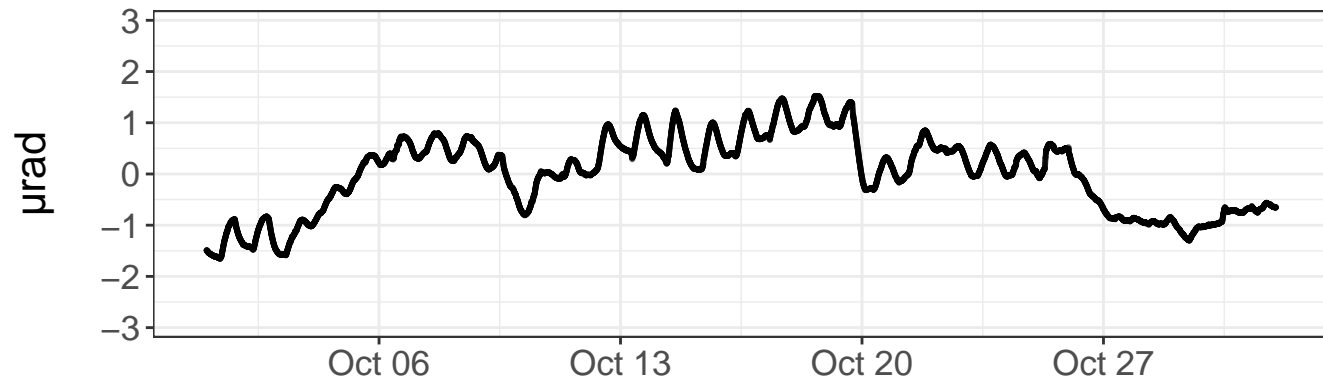

Daily precipitation

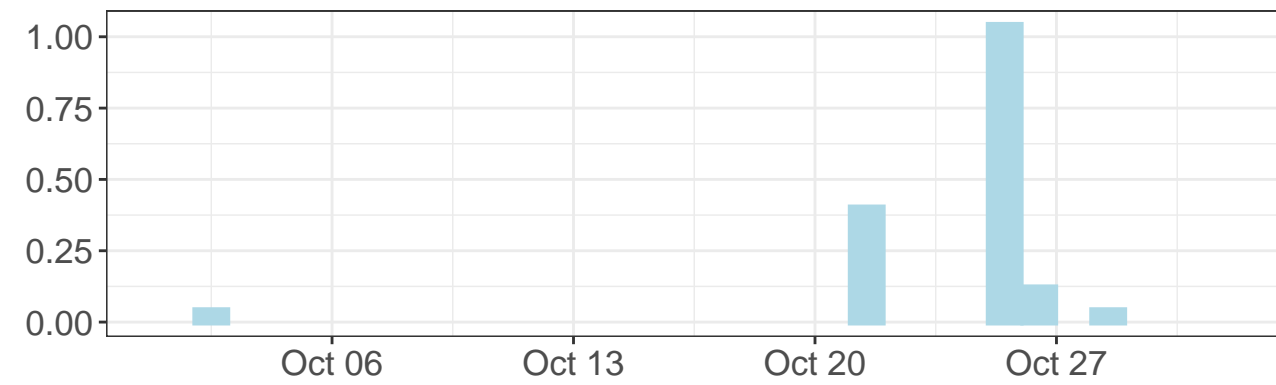

Daily precipitation

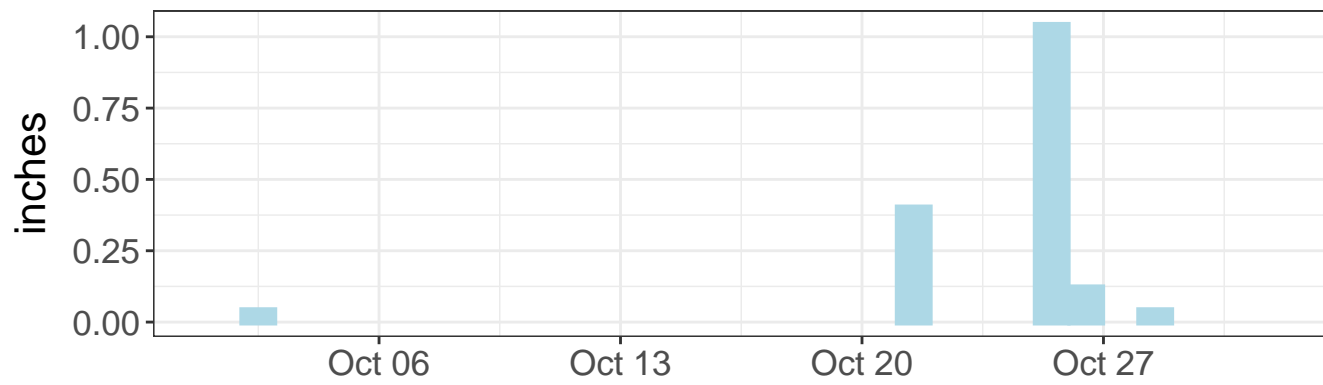

East tilt – daily range

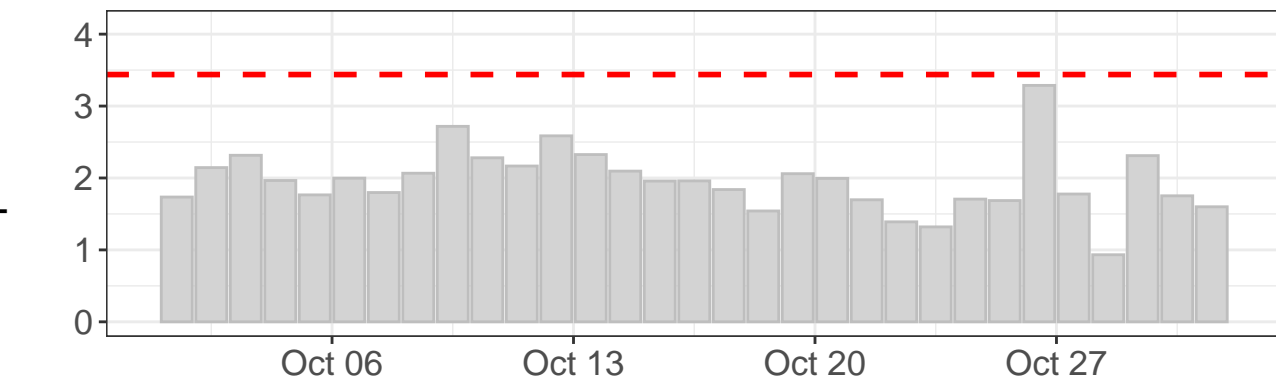

North tilt – daily range

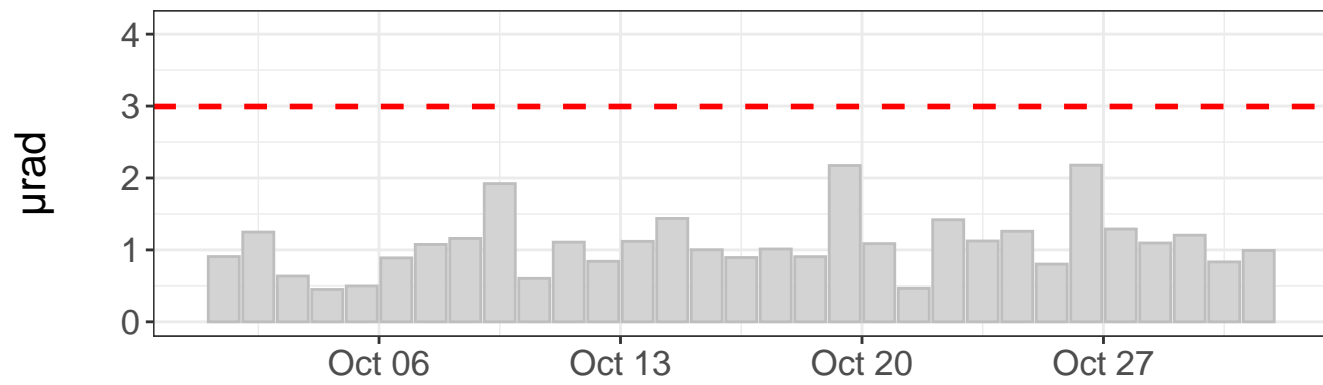

Tilt direction frequency

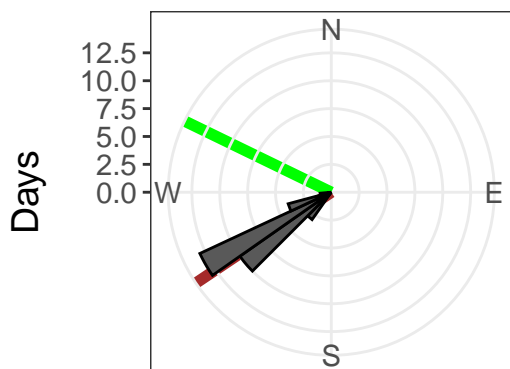

East tilt rate: $-594.96 \pm 0.38 \mu\text{rad}/\text{yr}$. R2: 1.00

North tilt rate: $-399.33 \pm 0.29 \mu\text{rad}/\text{yr}$. R2: 0.99

Azimuth to C7: 296 deg

Distance to C7: 186 ft

--- Outlier value

— Linear model

— Azimuth to C7

East tilt – raw values

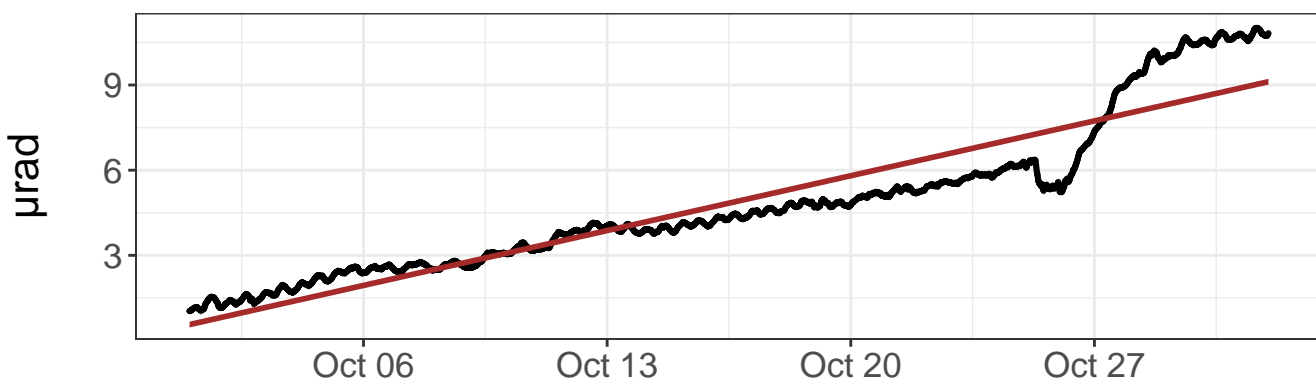

North tilt – raw values

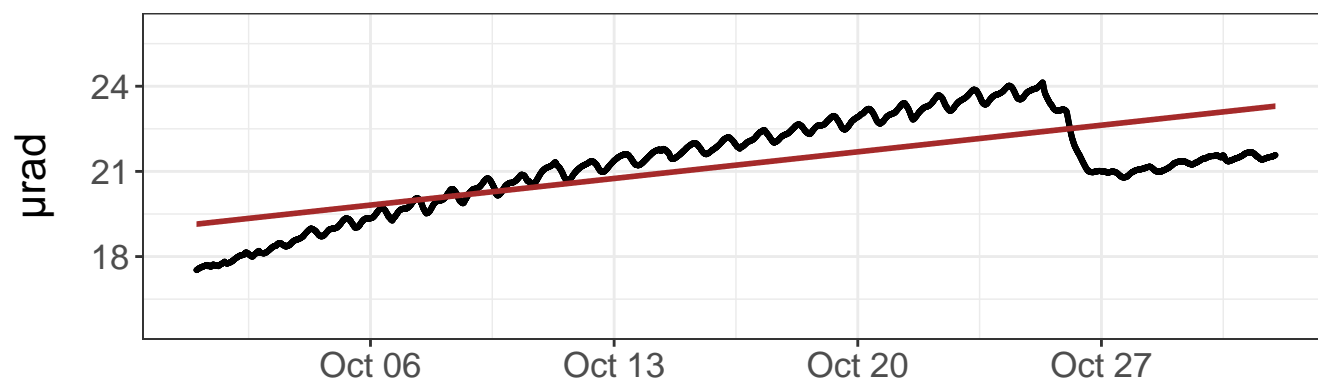

East tilt – detrended values

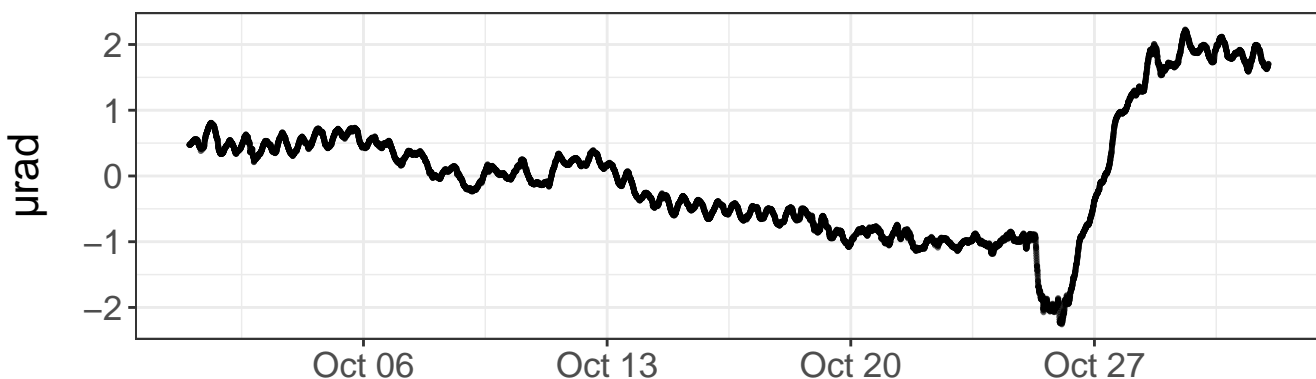

North tilt – detrended values

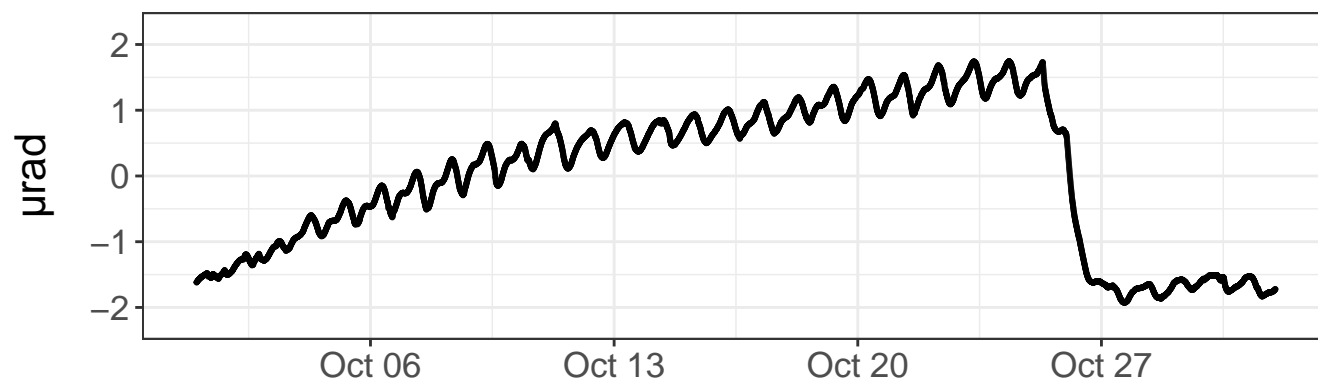

Daily precipitation

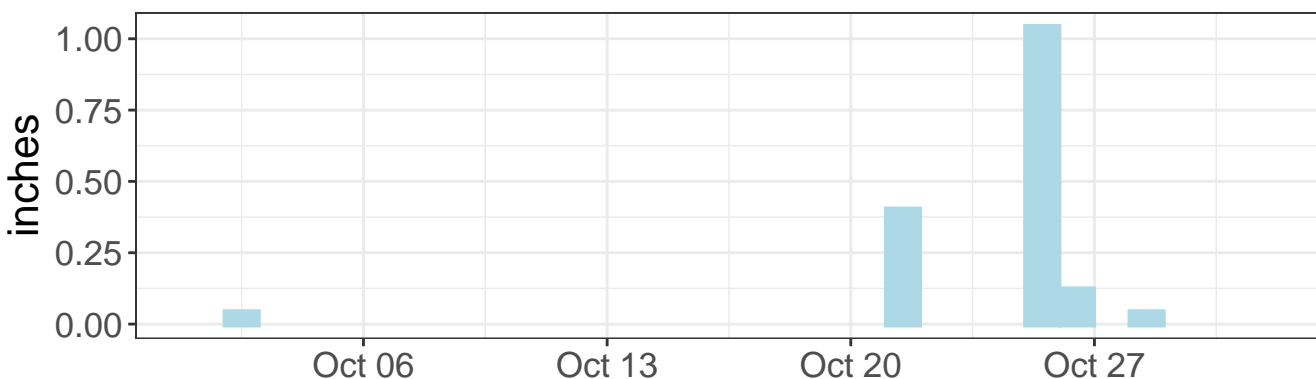

Daily precipitation

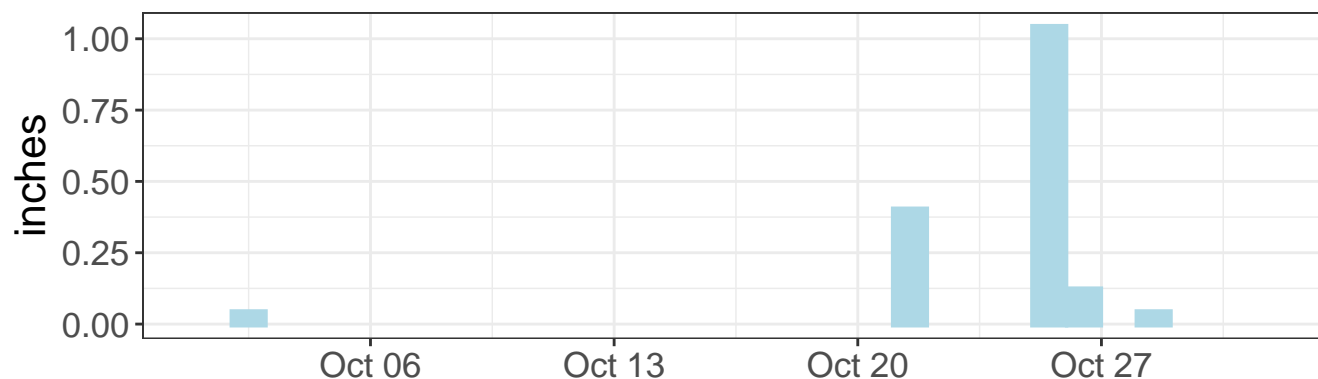

East tilt – daily range

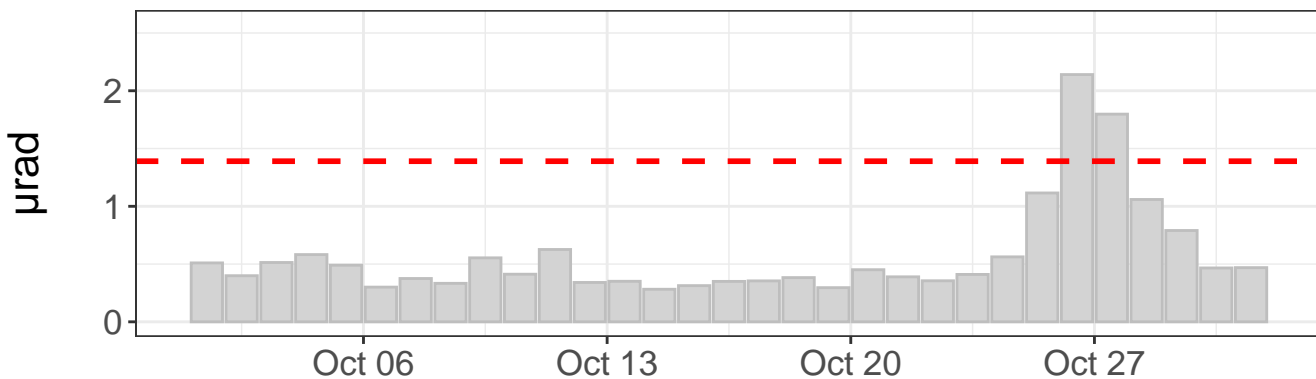

North tilt – daily range

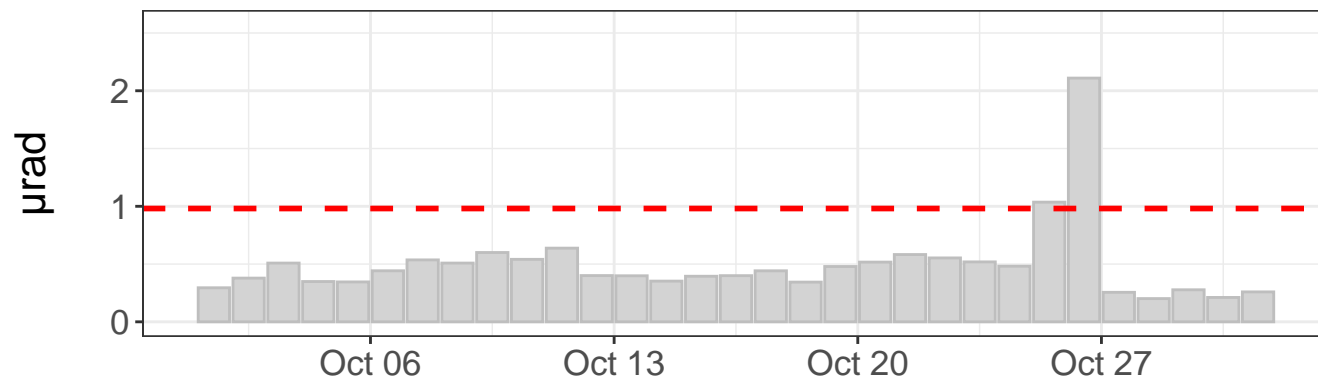

Tilt direction frequency

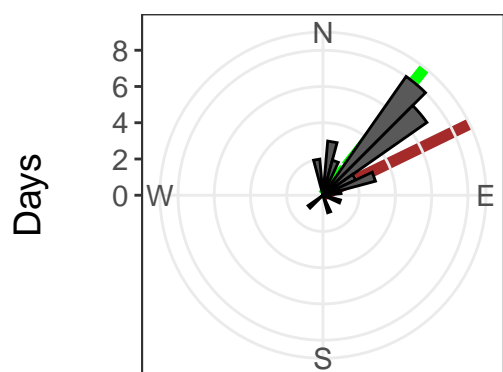

East tilt rate: $100.74 \pm 0.36 \mu\text{rad/yr}$. R^2 : 0.88

North tilt rate: $48.92 \pm 0.43 \mu\text{rad/yr}$. R^2 : 0.53

Azimuth to C7: 39 deg

Distance to C7: 561 ft

--- Outlier value

— Linear model

— Azimuth to C7

East tilt – raw values

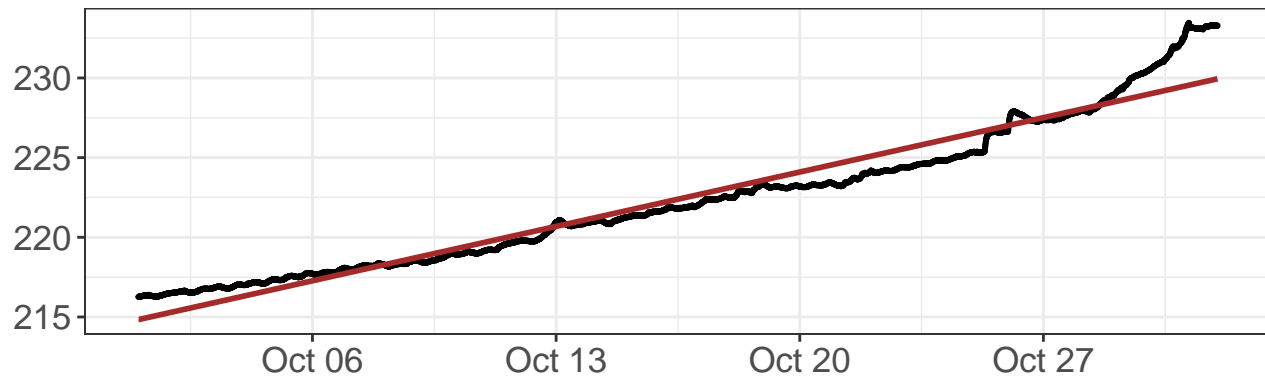

North tilt – raw values

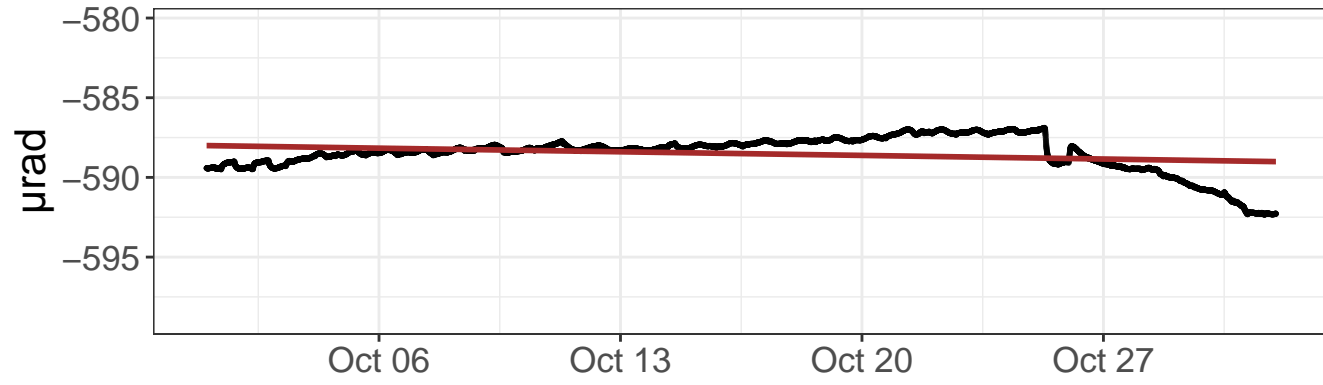

East tilt – detrended values

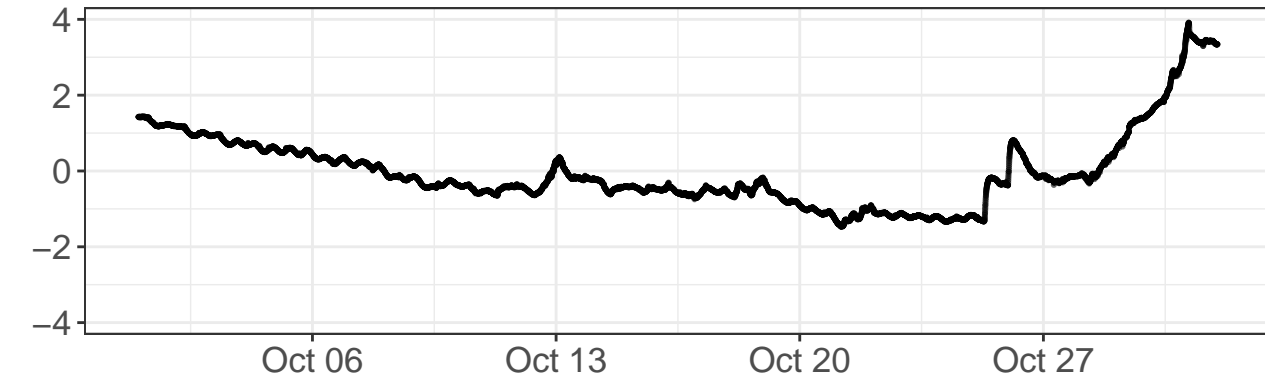

North tilt – detrended values

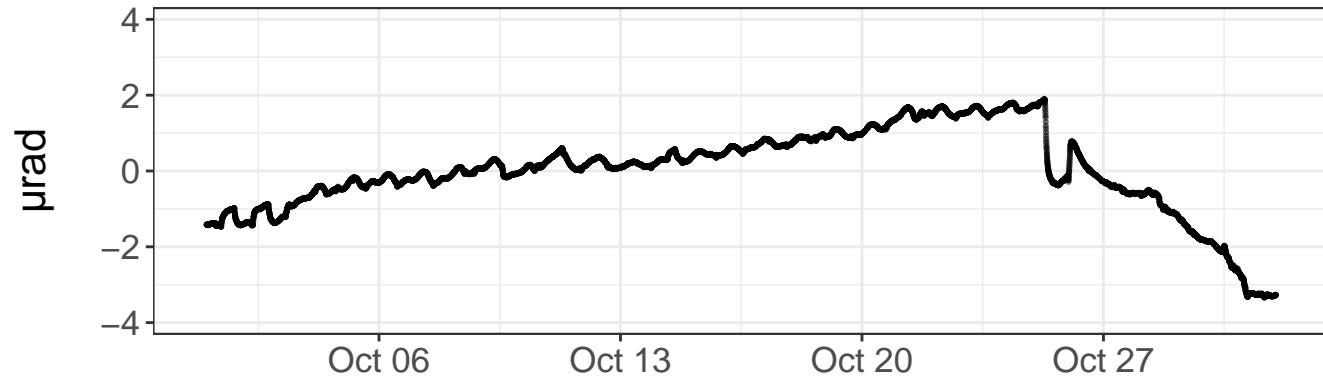

Daily precipitation

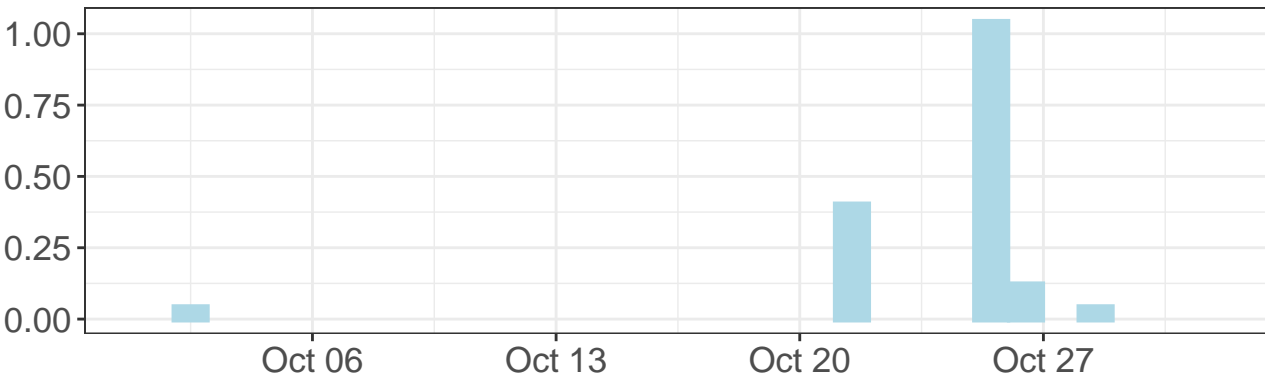

Daily precipitation

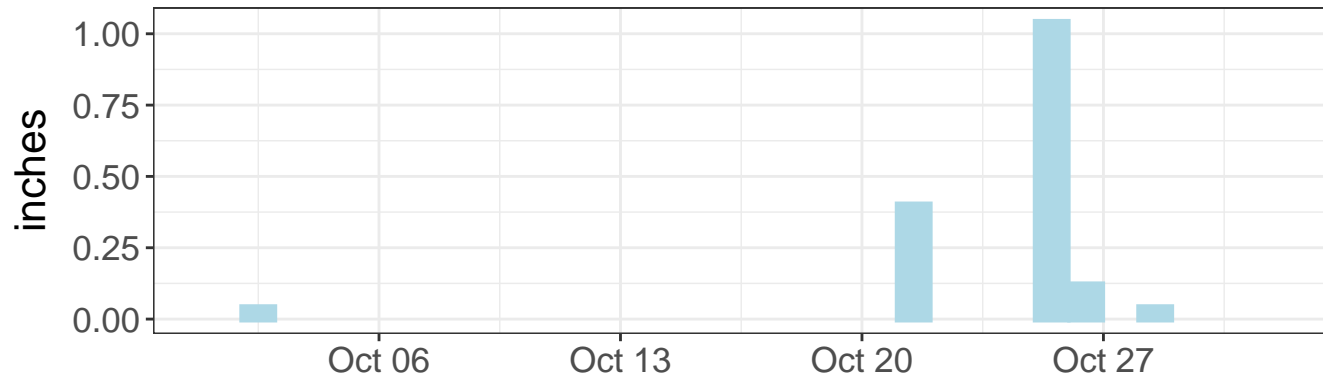

East tilt – daily range

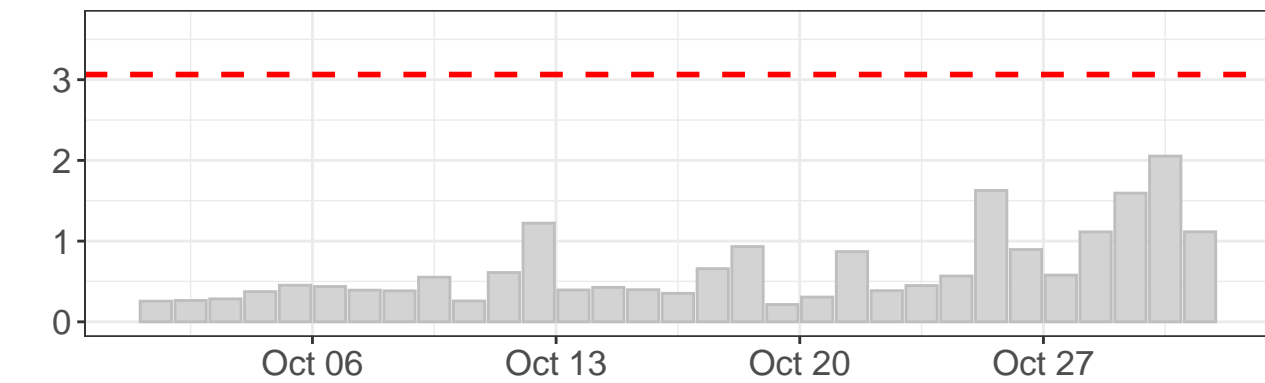

North tilt – daily range

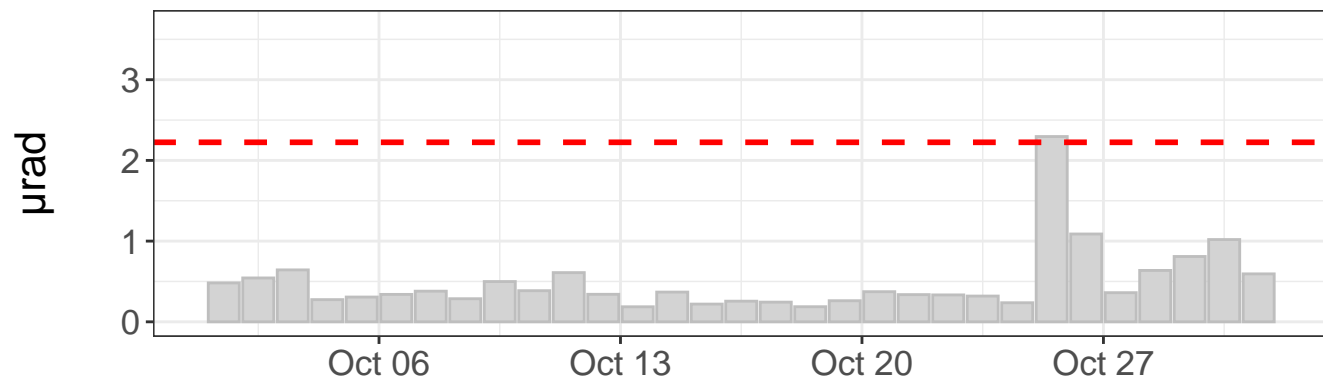

Tilt direction frequency

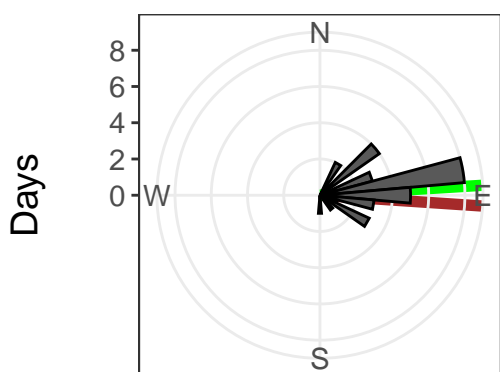

East tilt rate: $177.90 \pm 0.39 \mu\text{rad/yr}$. $R^2: 0.95$

North tilt rate: $-11.84 \pm 0.43 \mu\text{rad/yr}$. $R^2: 0.06$

Azimuth to C7: 87 deg

Distance to C7: 2402 ft

- - - Outlier value

— Linear model

— Azimuth to C7

East tilt – raw values

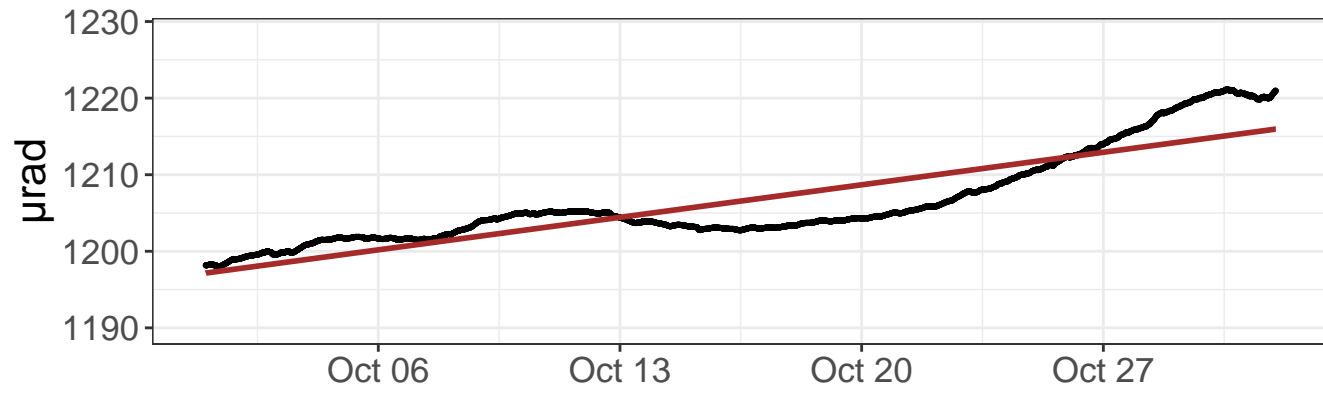

North tilt – raw values

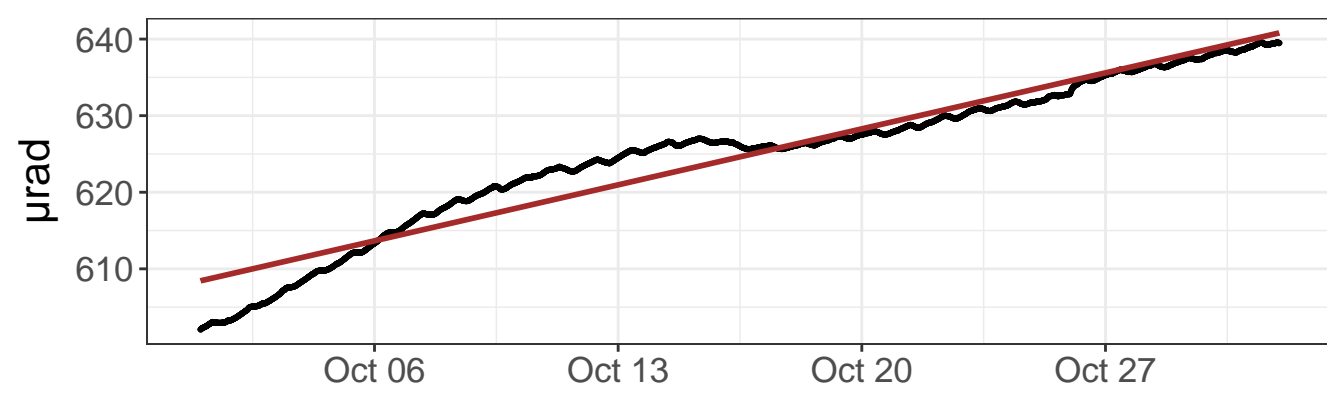

East tilt – detrended values

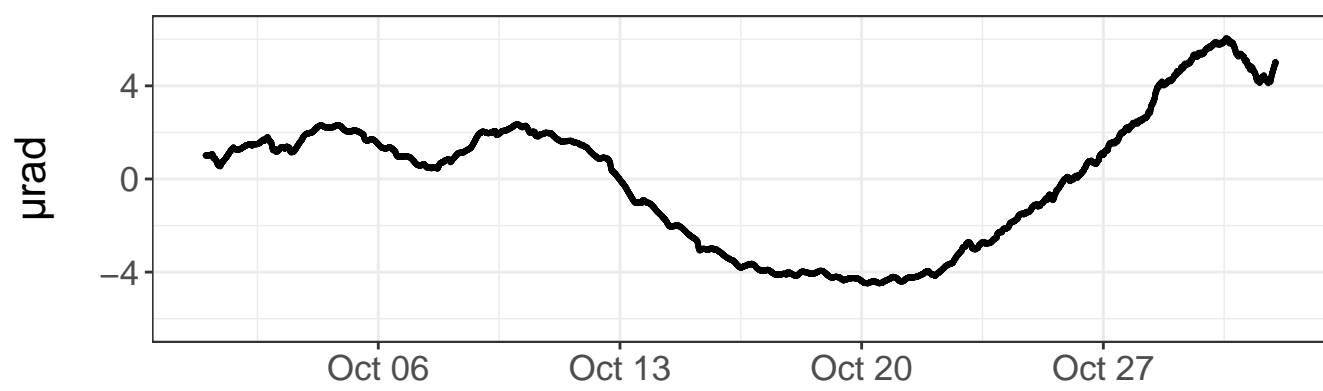

North tilt – detrended values

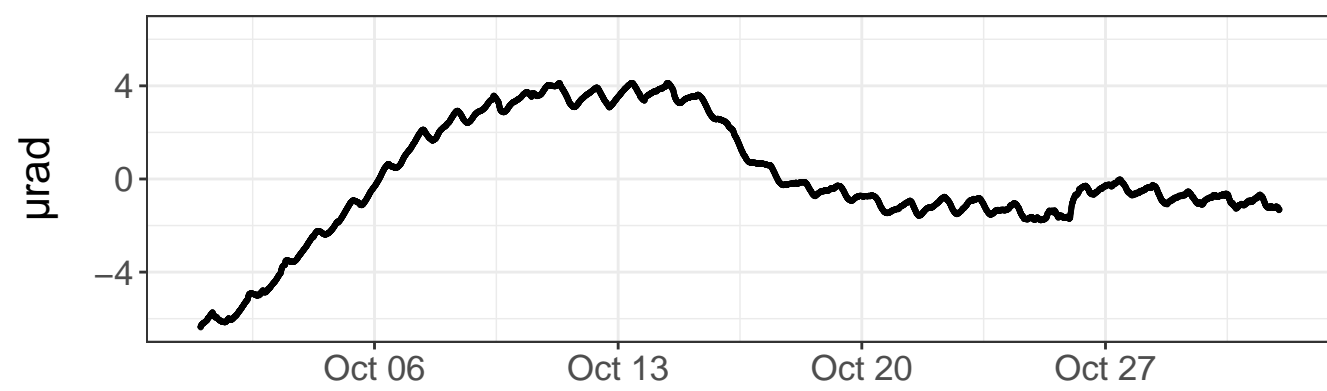

Daily precipitation

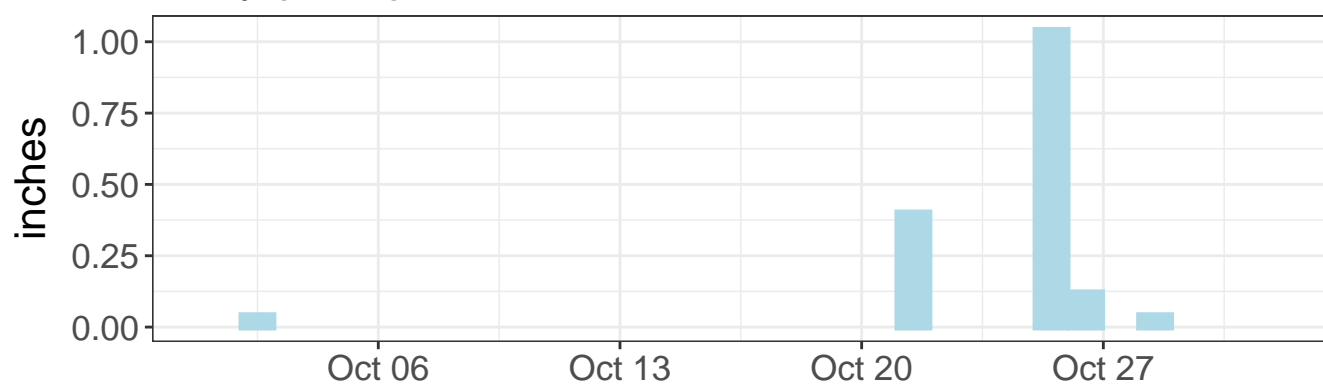

Daily precipitation

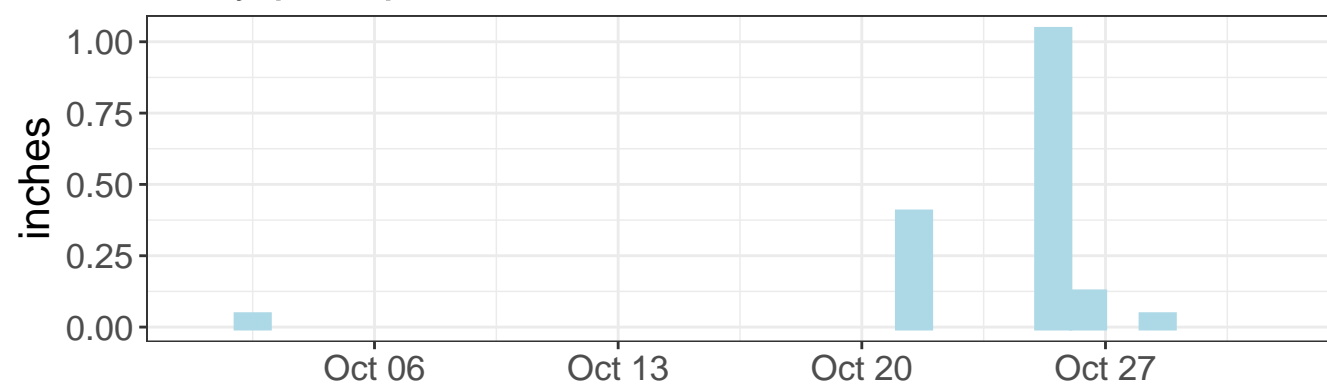

East tilt – daily range

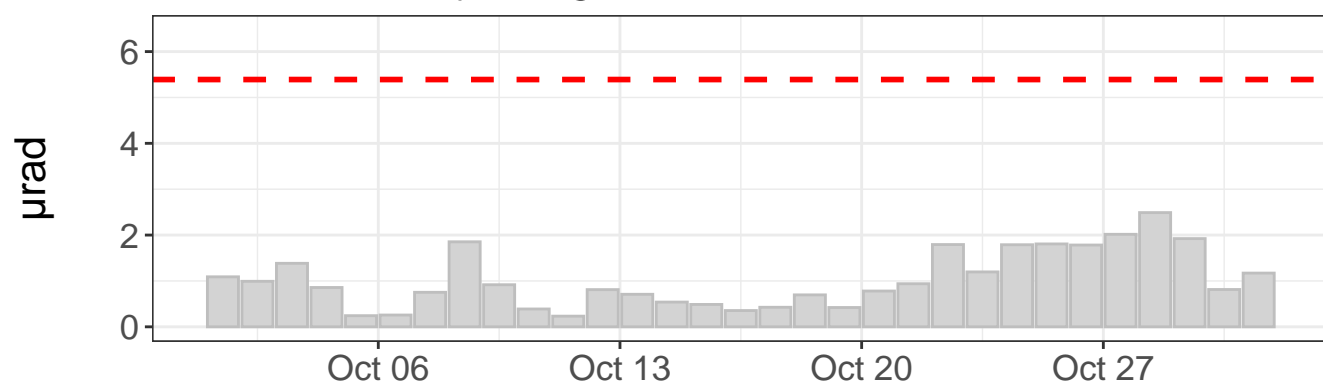

North tilt – daily range

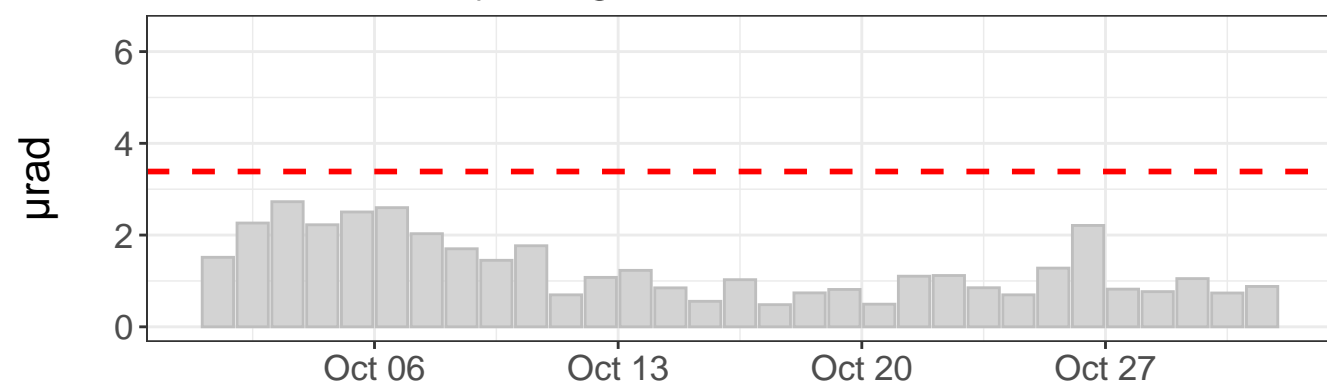

Tilt direction frequency

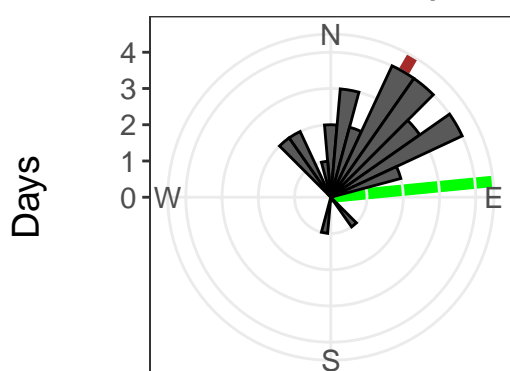

East tilt rate: 221.42 ± 1.12 $\mu\text{rad}/\text{yr}$. R^2 : 0.78

North tilt rate: 381.27 ± 0.98 $\mu\text{rad}/\text{yr}$. R^2 : 0.93

Azimuth to C7: 84 deg

Distance to C7: 1473 ft

--- Outlier value

— Linear model

— Azimuth to C7

East tilt – raw values

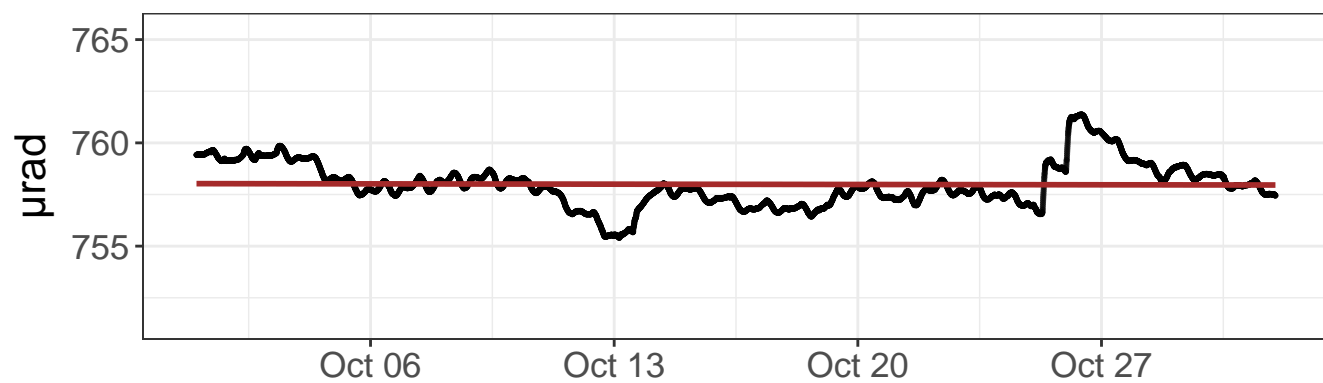

North tilt – raw values



East tilt – detrended values

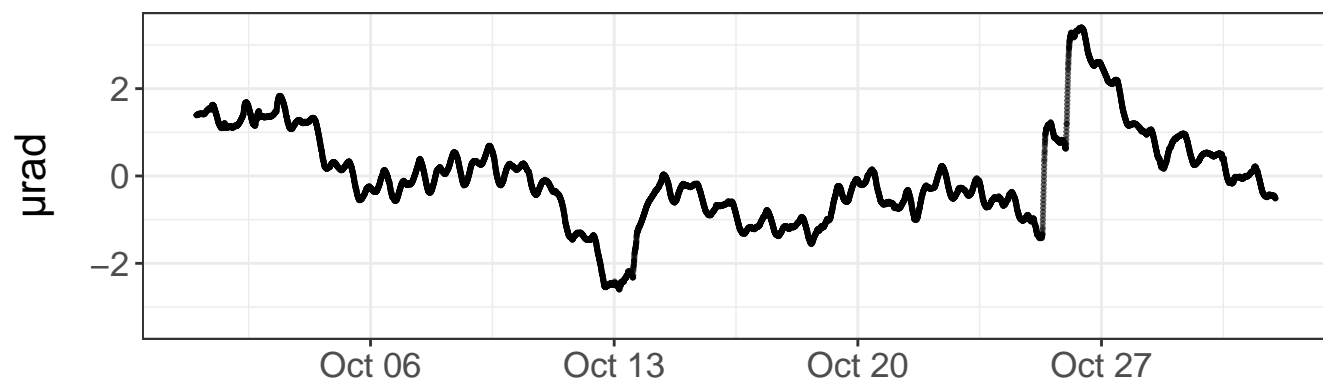

North tilt – detrended values

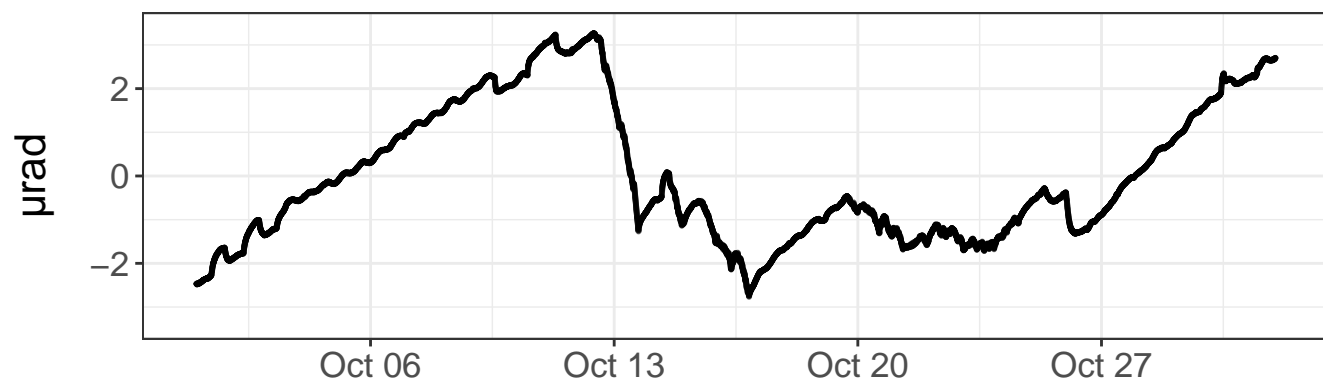

Daily precipitation

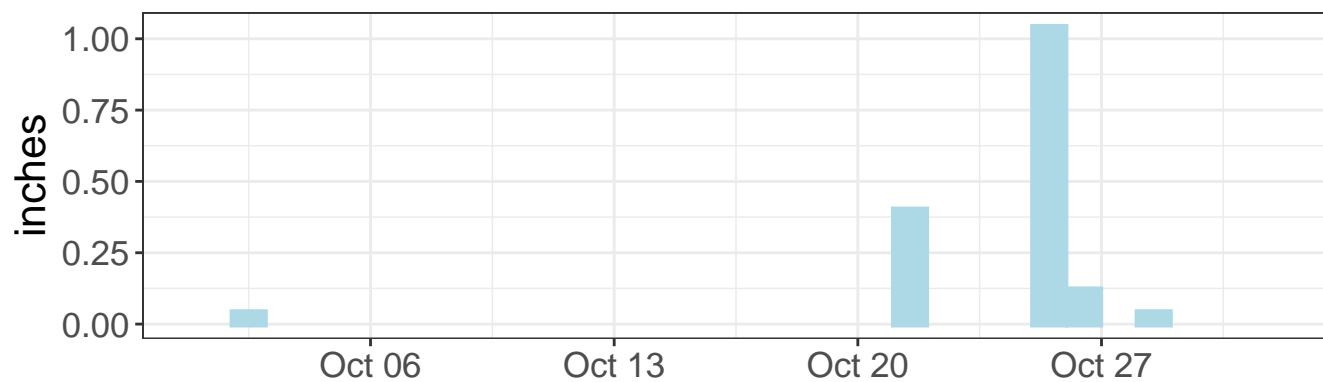

Daily precipitation

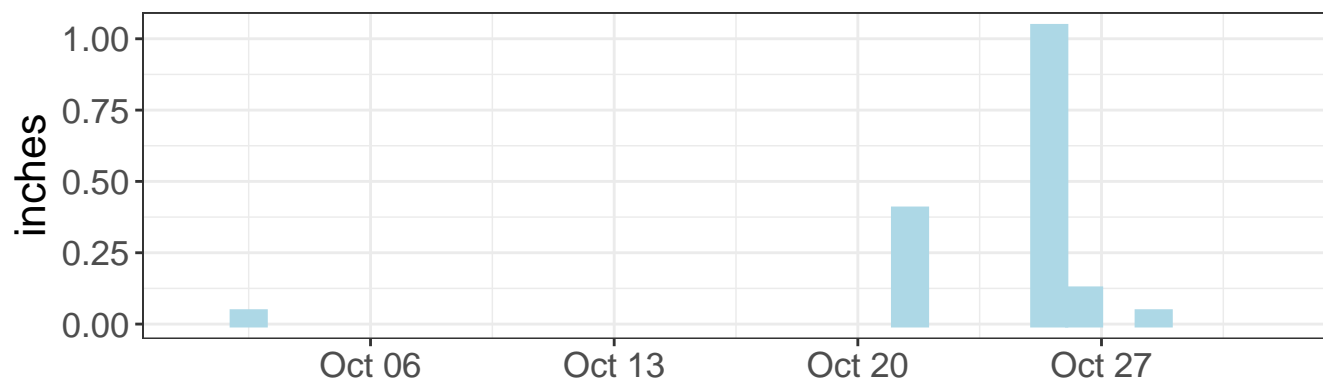

East tilt – daily range

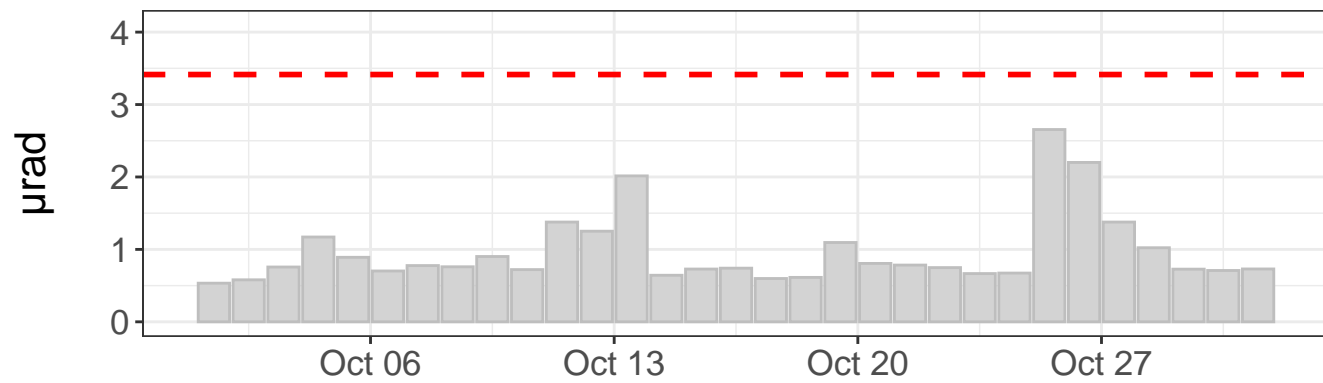

North tilt – daily range

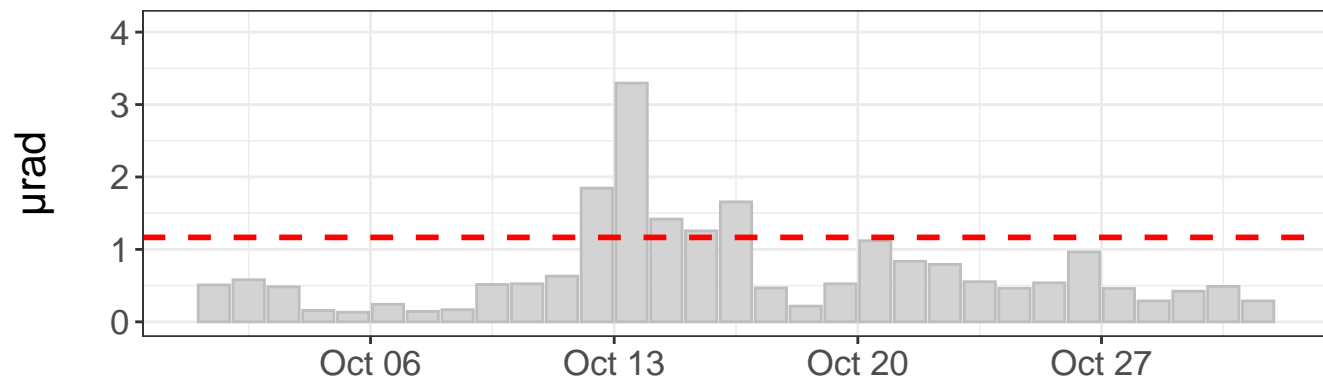

Tilt direction frequency

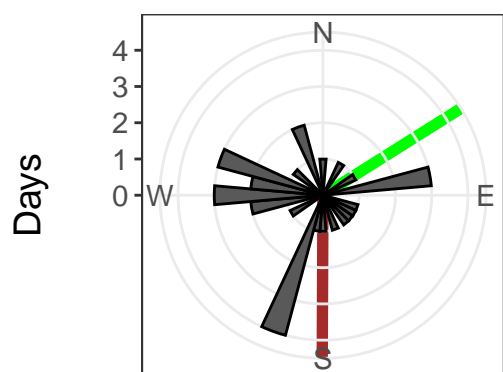

East tilt rate: -0.78 ± 0.42 $\mu\text{rad}/\text{yr}$. R^2 : 0.00
 North tilt rate: -169.16 ± 0.60 $\mu\text{rad}/\text{yr}$. R^2 : 0.88
 Azimuth to C7: 58 deg
 Distance to C7: 1344 ft
 - - - Outlier value
 — Linear model — Azimuth to C7

East tilt – raw values

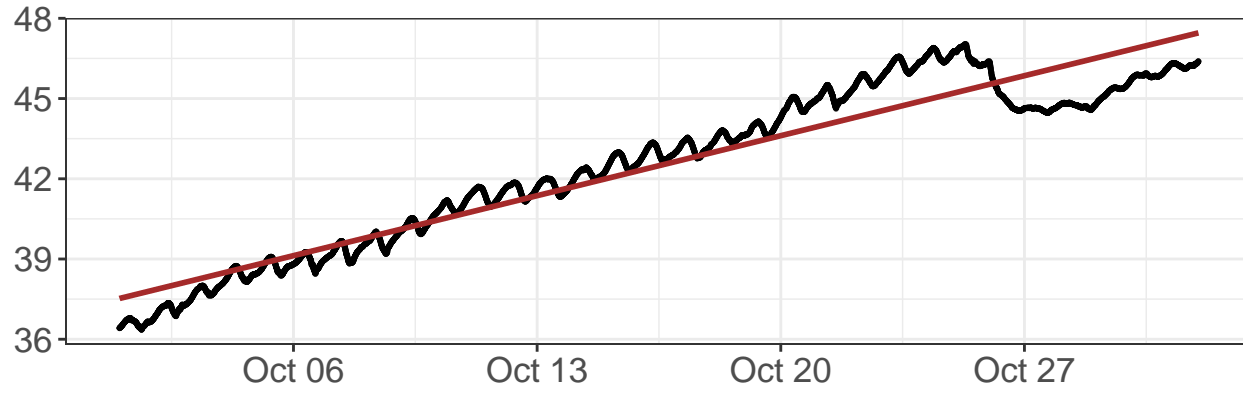

North tilt – raw values

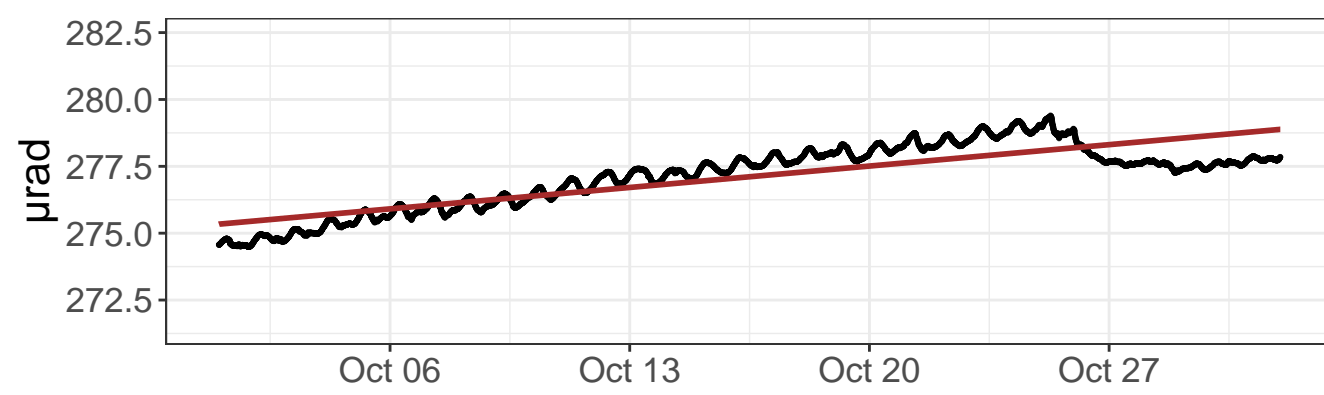

East tilt – detrended values

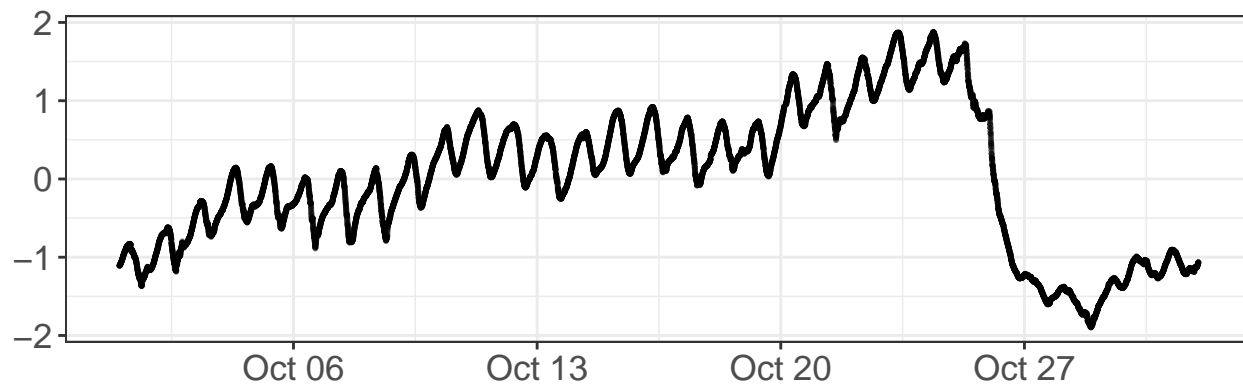

North tilt – detrended values

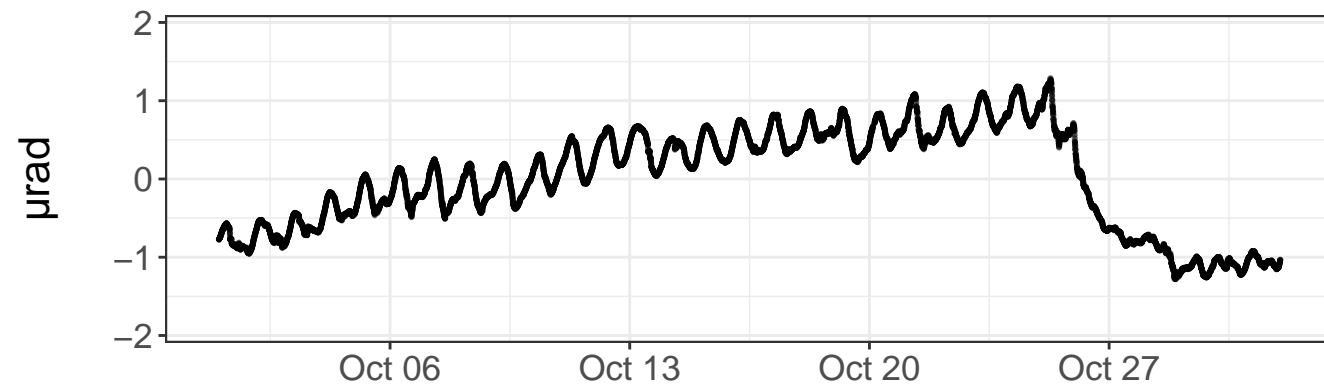

Daily precipitation

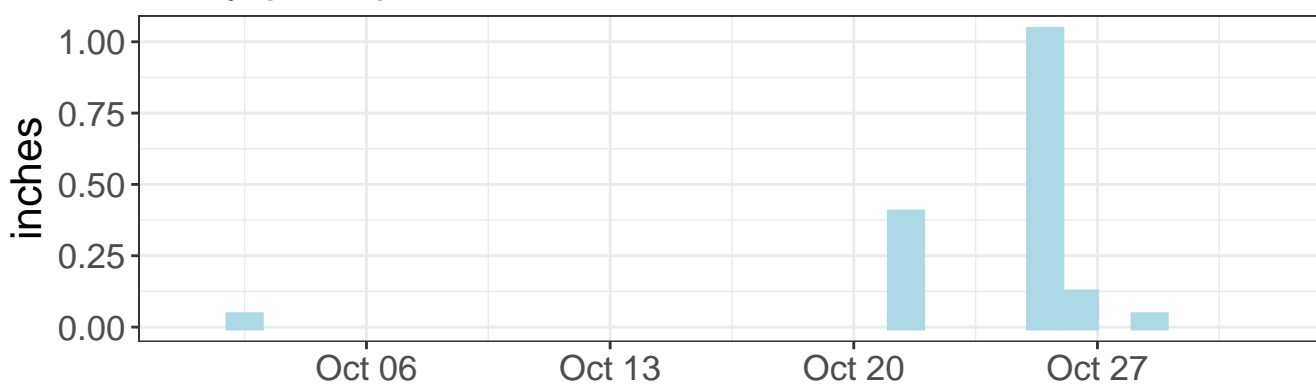

Daily precipitation

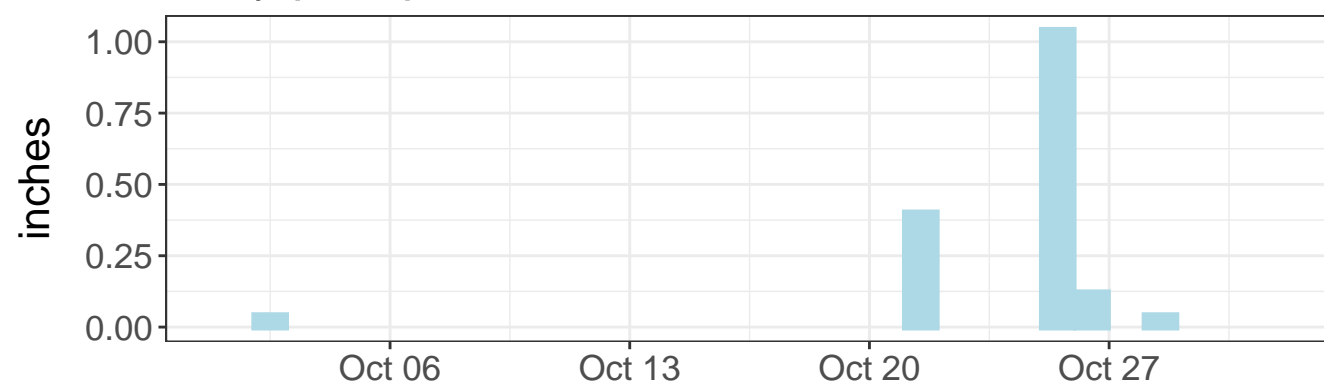

East tilt – daily range

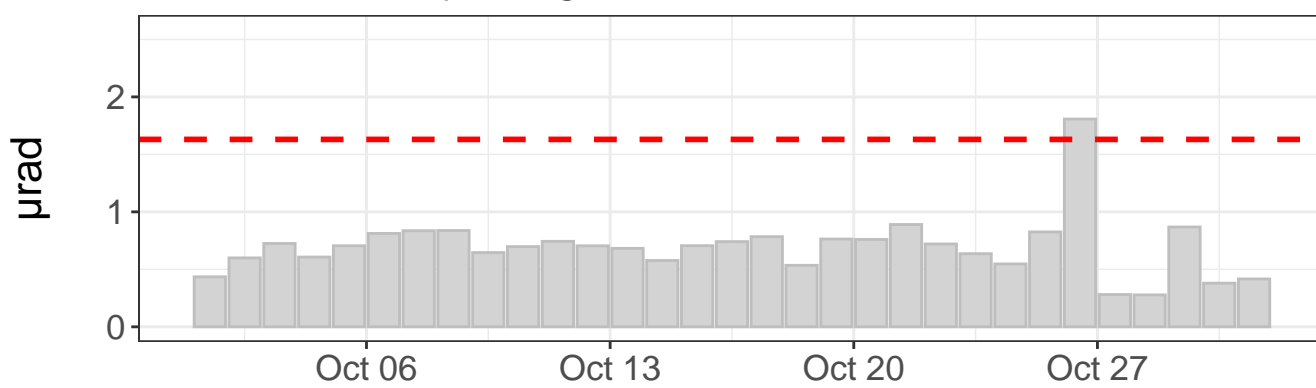

North tilt – daily range

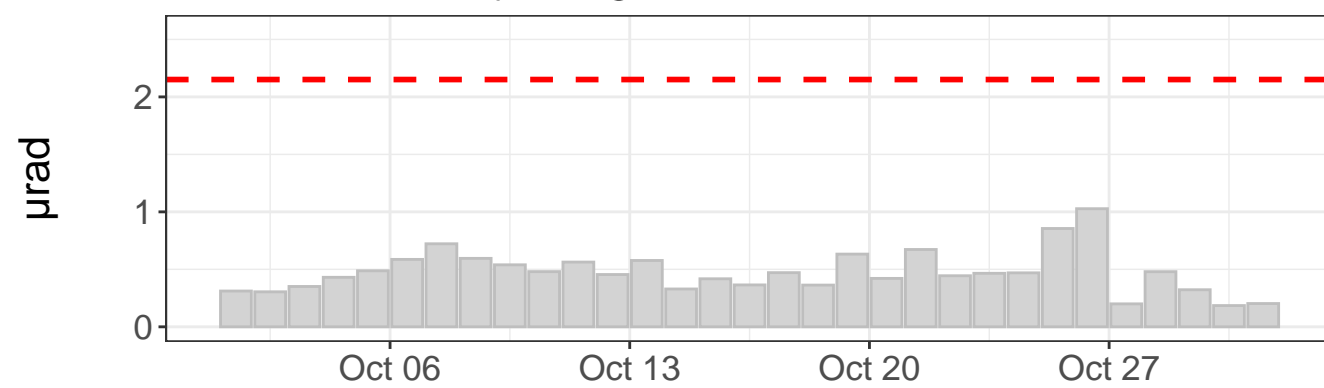

Tilt direction frequency

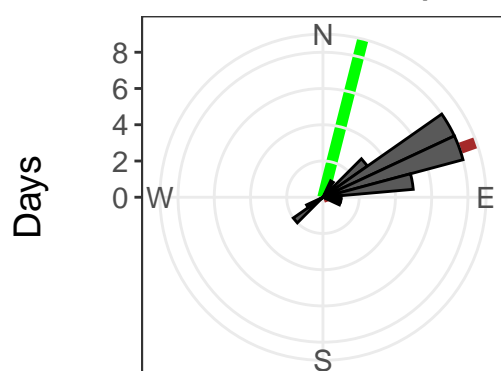

East tilt rate: $116.95 \pm 0.35 \mu\text{rad}/\text{yr}$. R^2 : 0.91

North tilt rate: $41.74 \pm 0.25 \mu\text{rad}/\text{yr}$. R^2 : 0.72

Azimuth to C7: 14 deg

Distance to C7: 686 ft

- - - Outlier value

— Linear model

— Azimuth to C7

East tilt – raw values

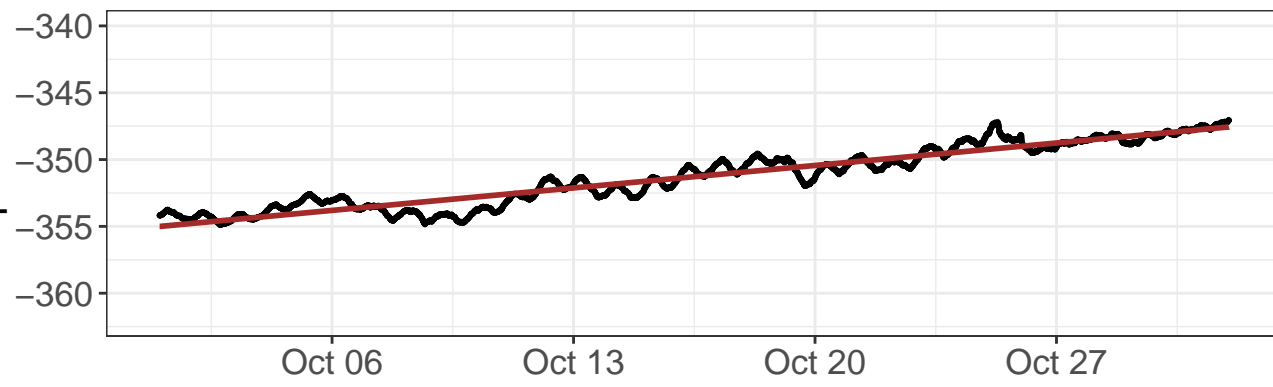

North tilt – raw values

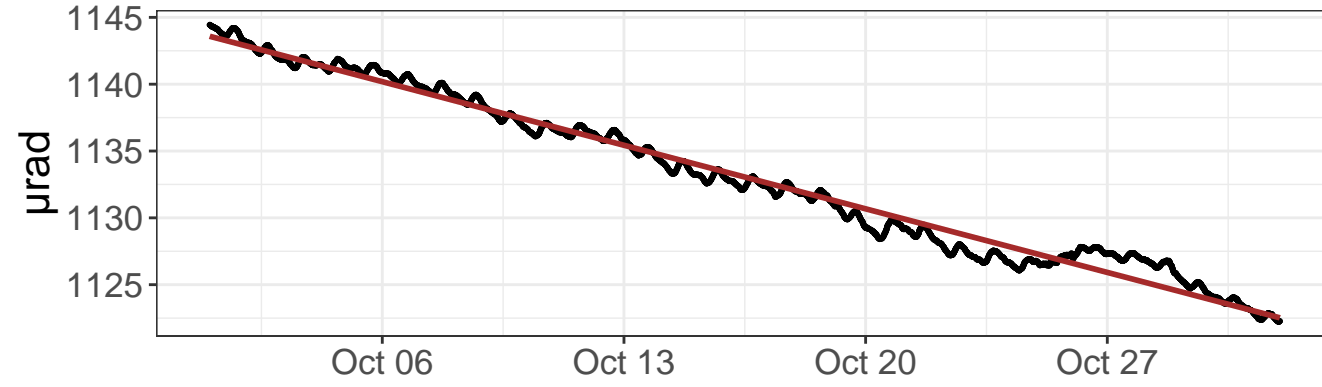

East tilt – detrended values

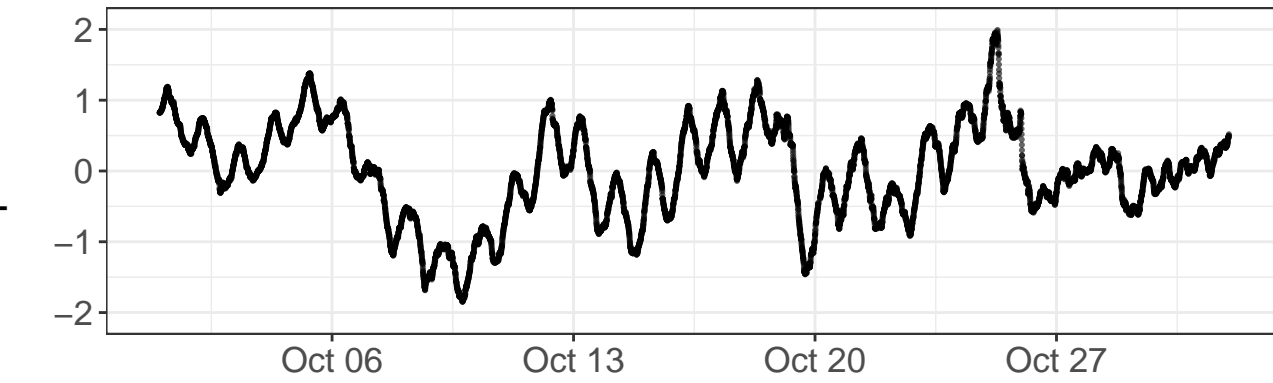

North tilt – detrended values

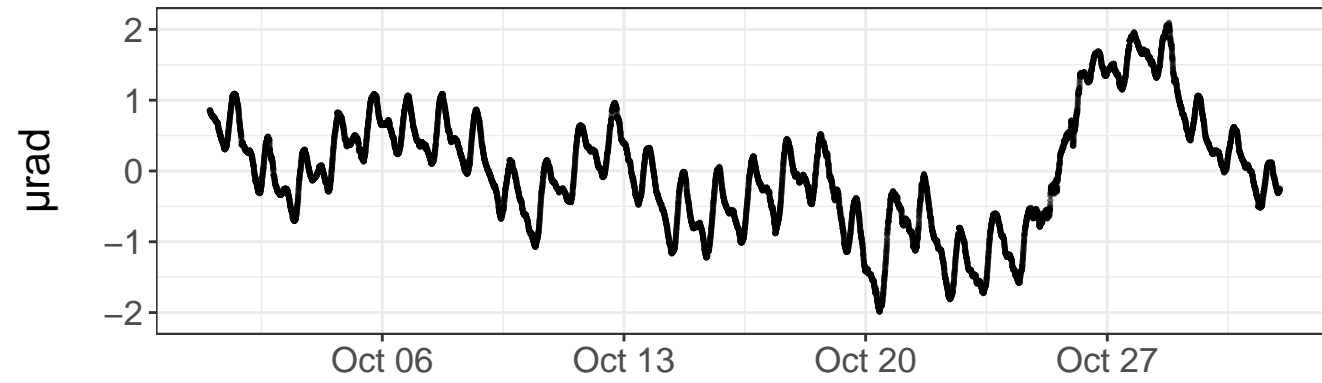

Daily precipitation

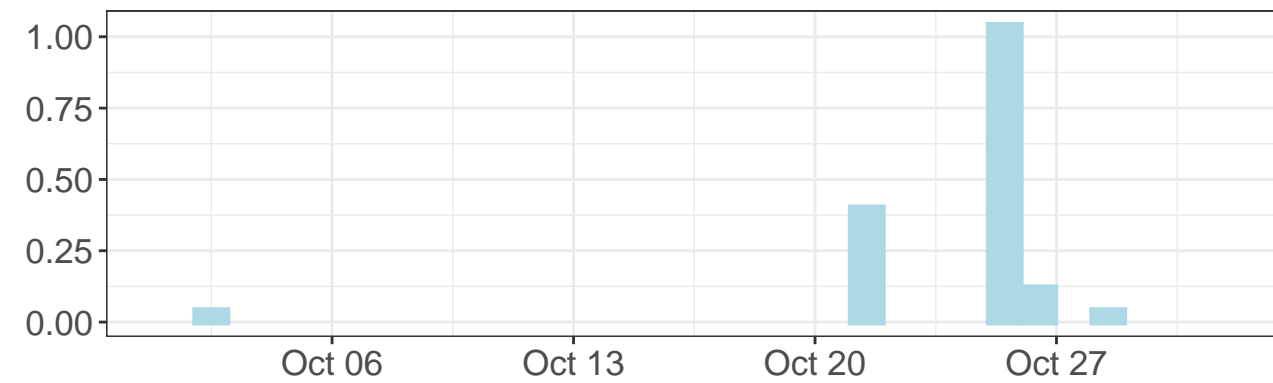

Daily precipitation

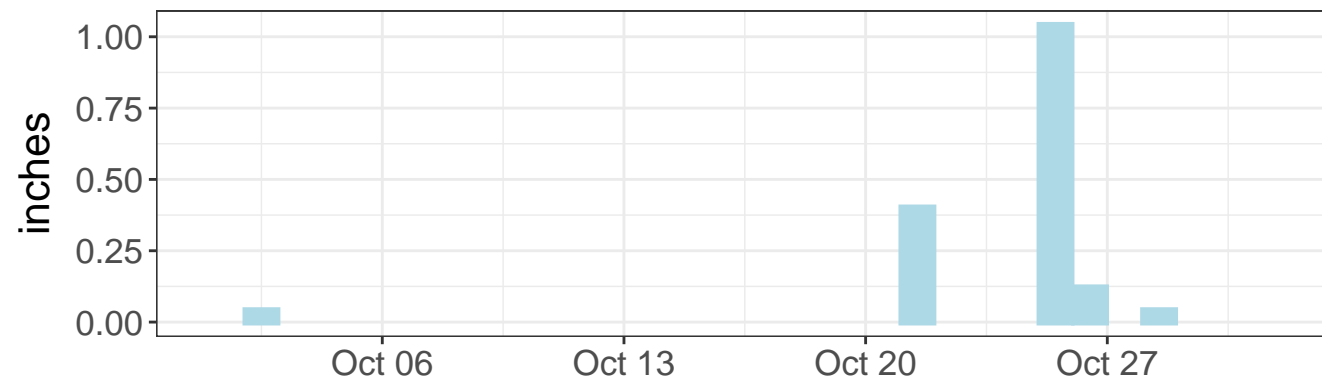

East tilt – daily range

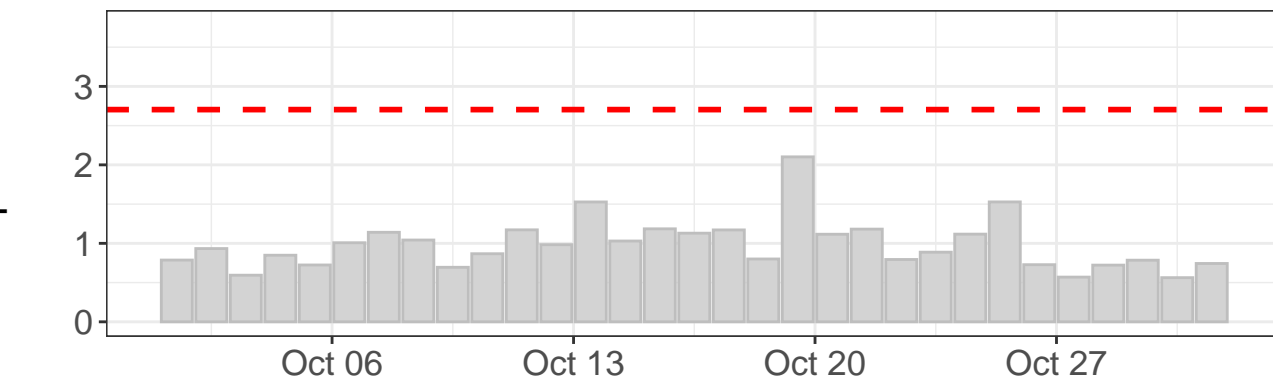

North tilt – daily range

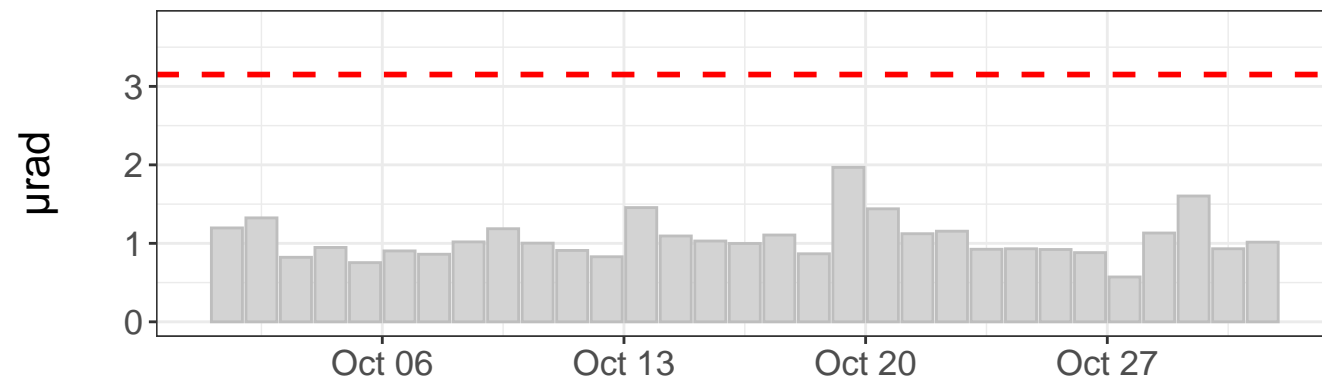

Tilt direction frequency

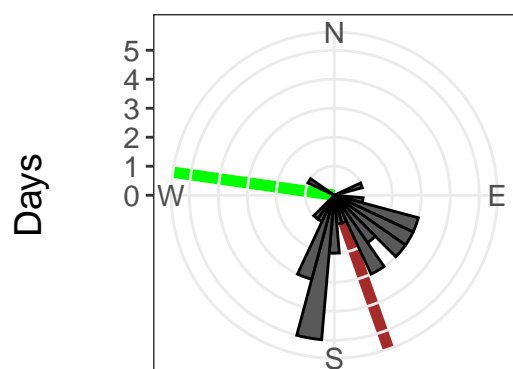

East tilt rate: $87.65 \pm 0.26 \mu\text{rad}/\text{yr}$. $R^2: 0.91$
 North tilt rate: $-248.03 \pm 0.31 \mu\text{rad}/\text{yr}$. $R^2: 0.98$
 Azimuth to C7: 278 deg
 Distance to C7: 1151 ft
 - - - Outlier value
 — Linear model — Azimuth to C7

East tilt – raw values

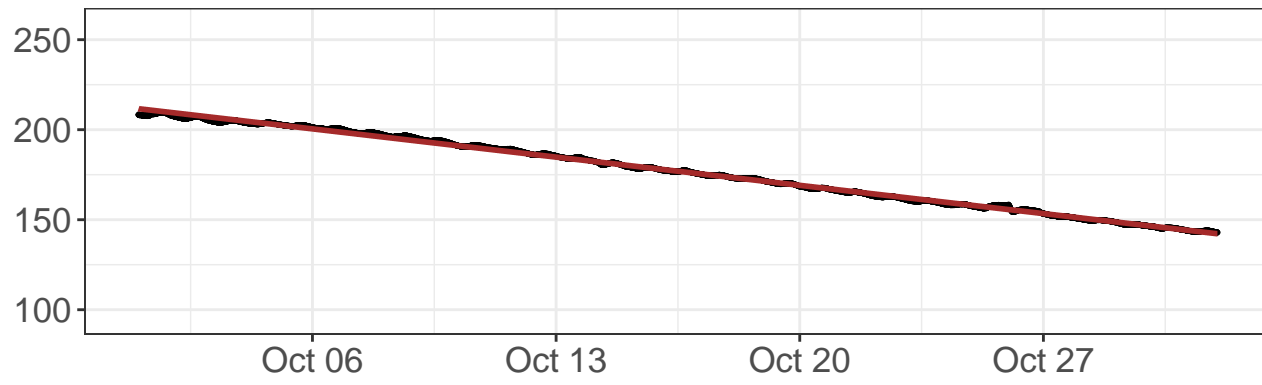

North tilt – raw values

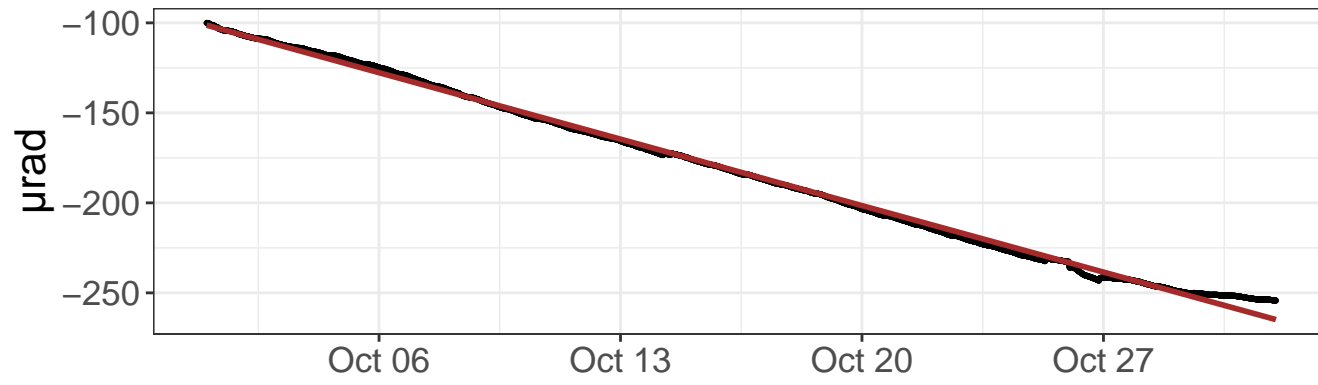

East tilt – detrended values

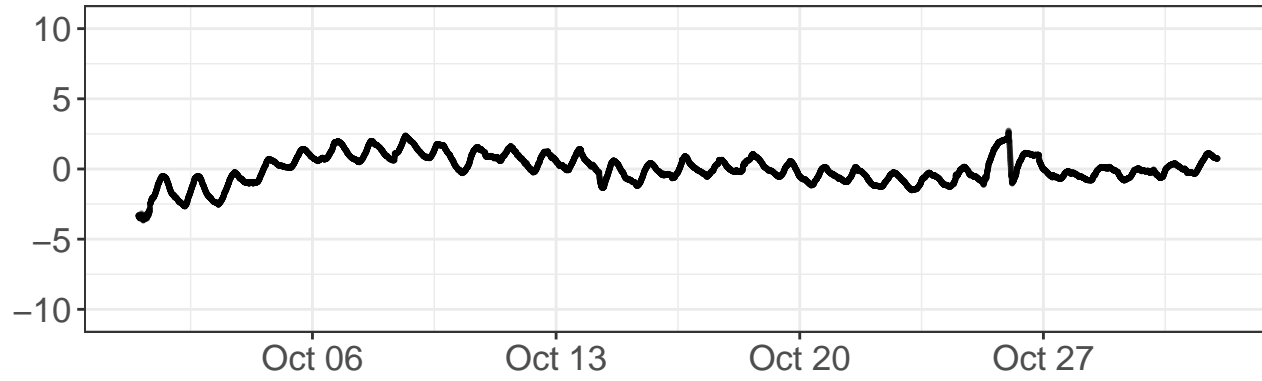

North tilt – detrended values

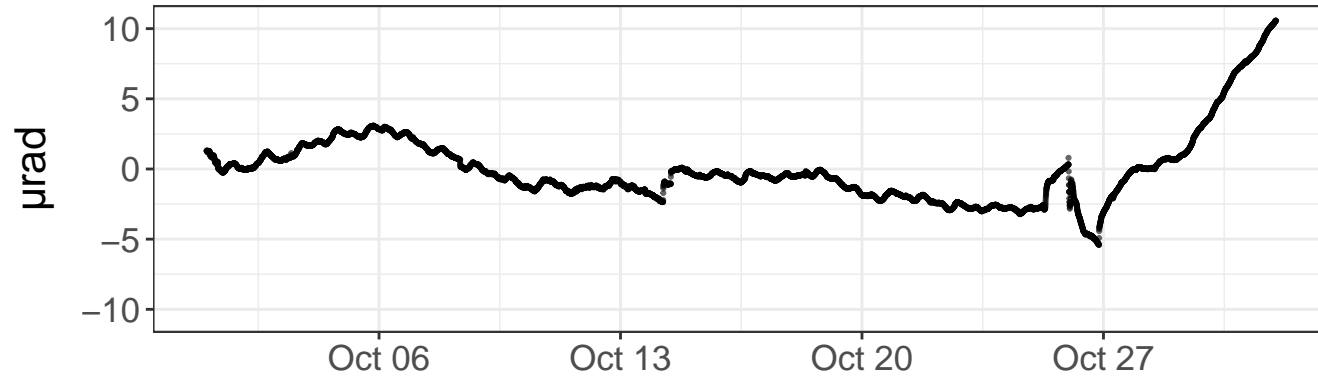

Daily precipitation

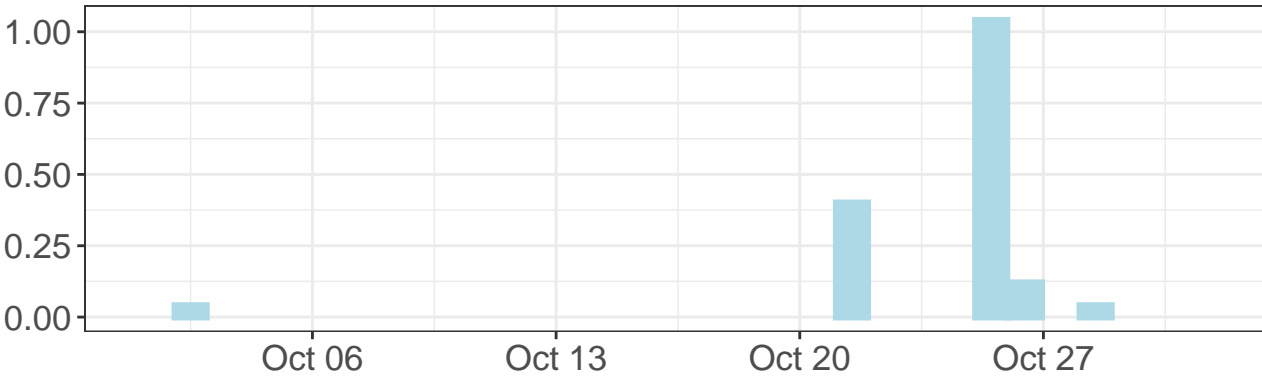

Daily precipitation

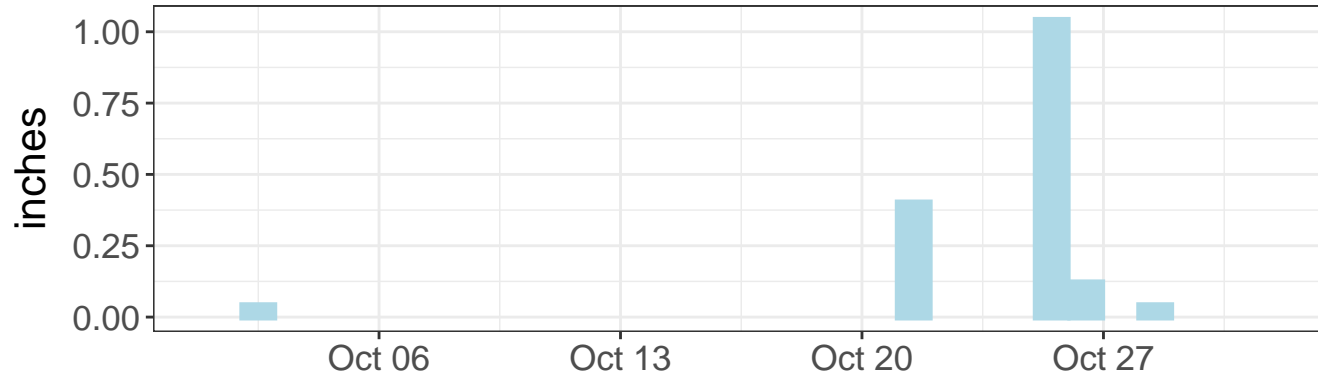

East tilt – daily range

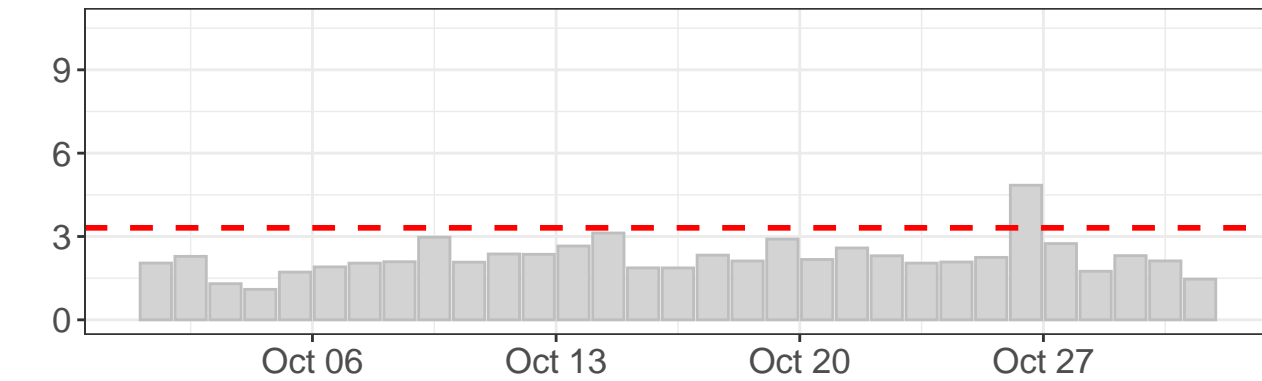

North tilt – daily range

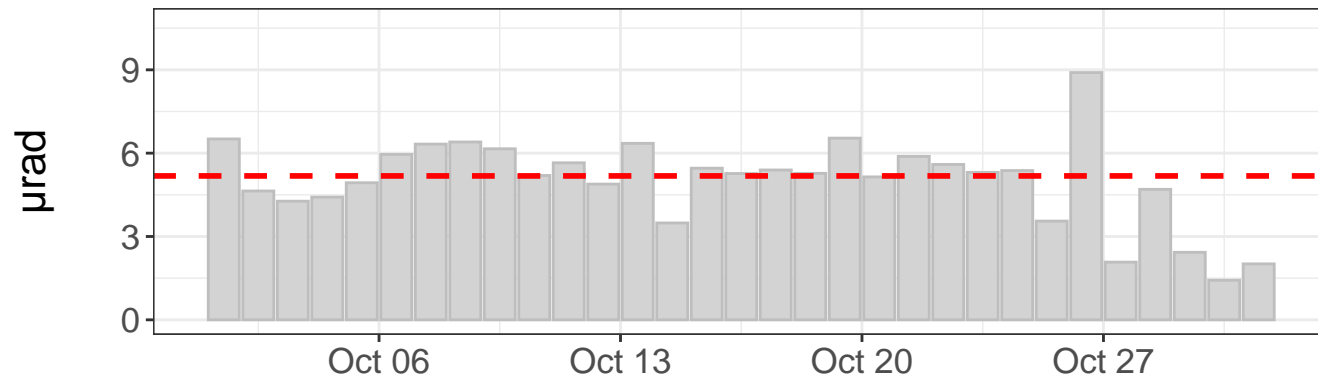

Tilt direction frequency

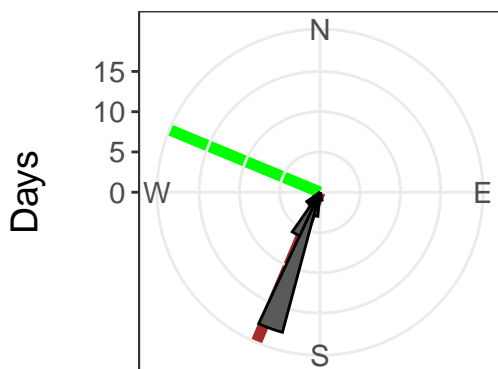

East tilt rate: $-817.94 \pm 0.39 \mu\text{rad}/\text{yr}$. $R^2: 1.00$

North tilt rate: $-1925.66 \pm 0.98 \mu\text{rad}/\text{yr}$. $R^2: 1.00$

Azimuth to C7: 293 deg

Distance to C7: 614 ft

- - - Outlier value

— Linear model

— Azimuth to C7

East tilt – raw values



North tilt – raw values

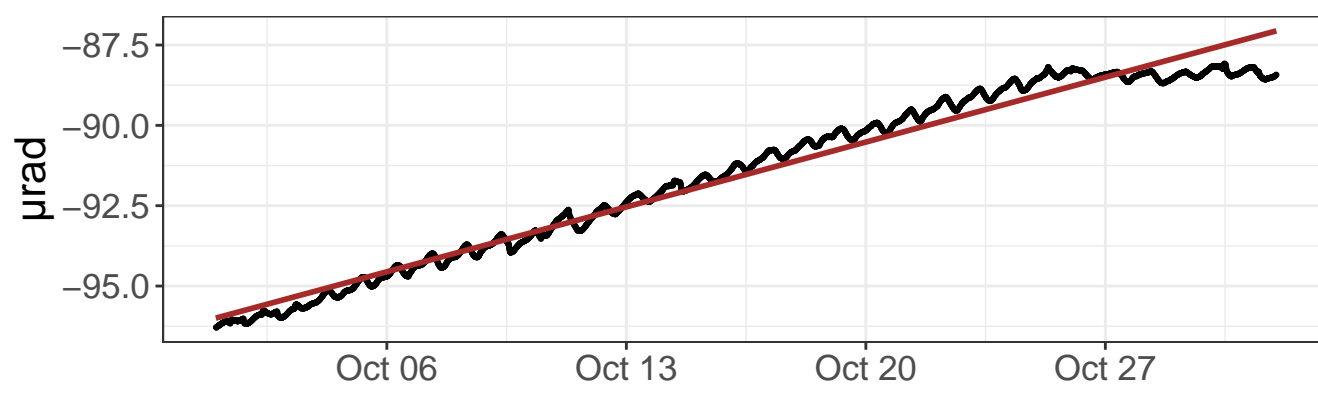

East tilt – detrended values

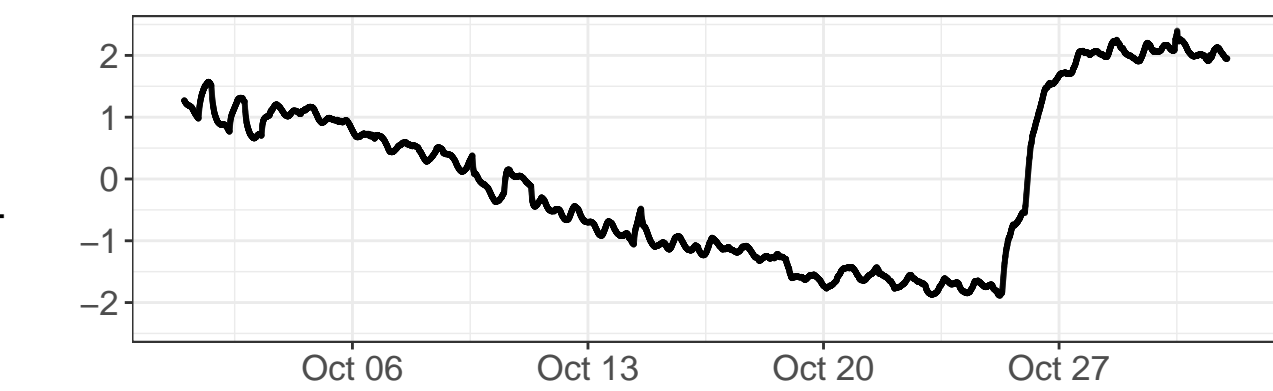

North tilt – detrended values

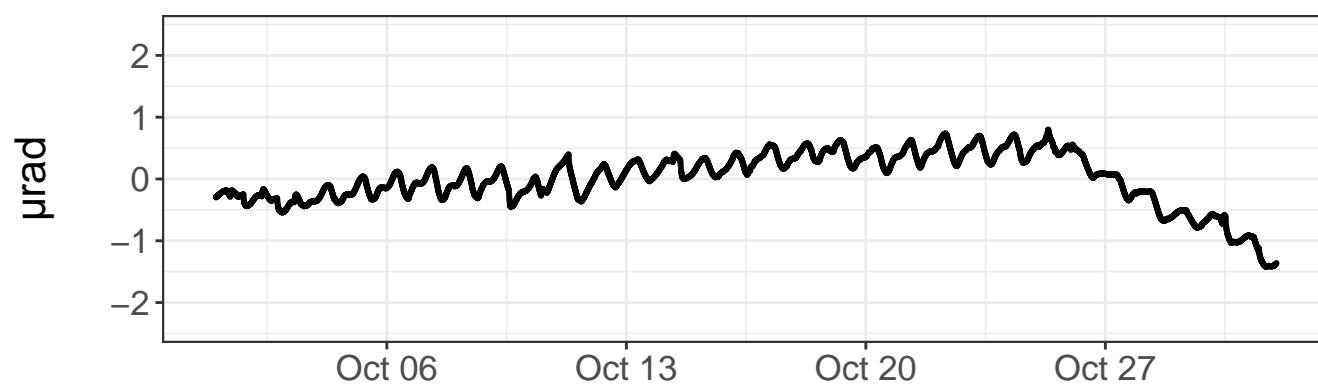

Daily precipitation

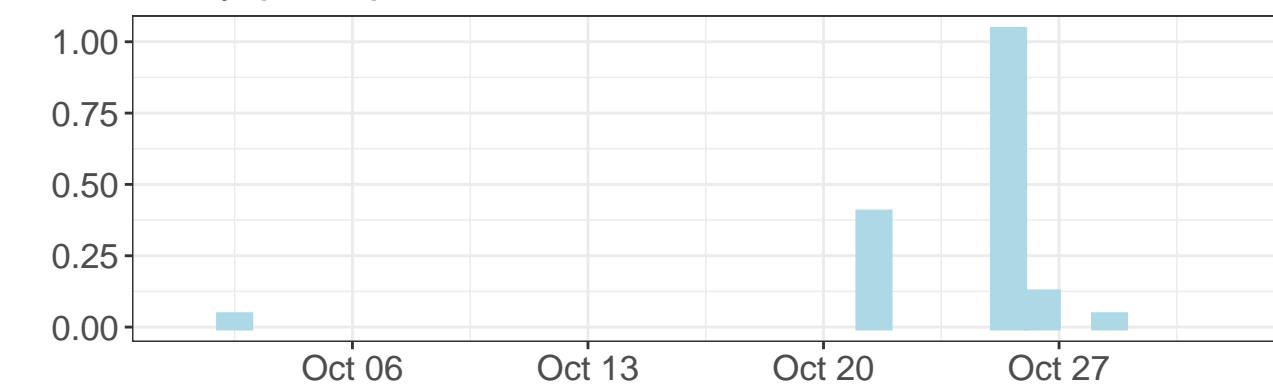

Daily precipitation

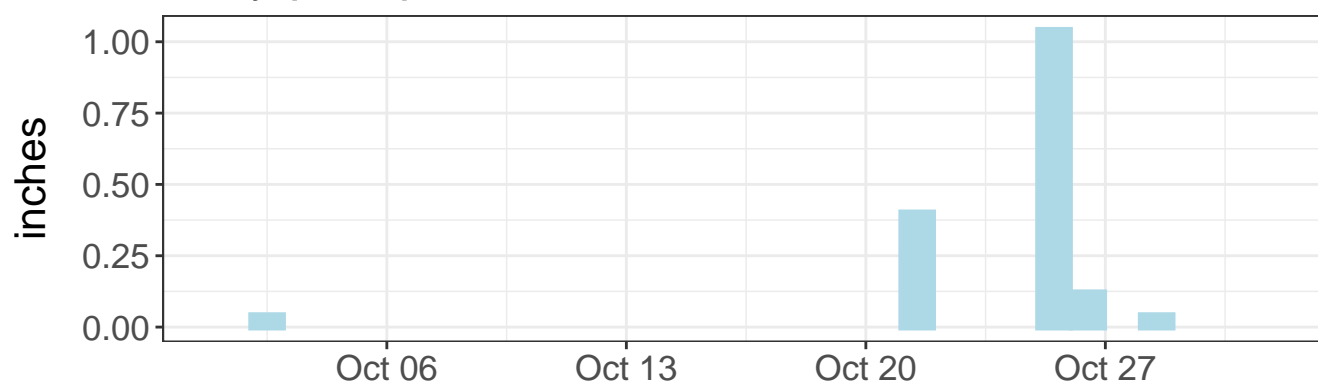

East tilt – daily range

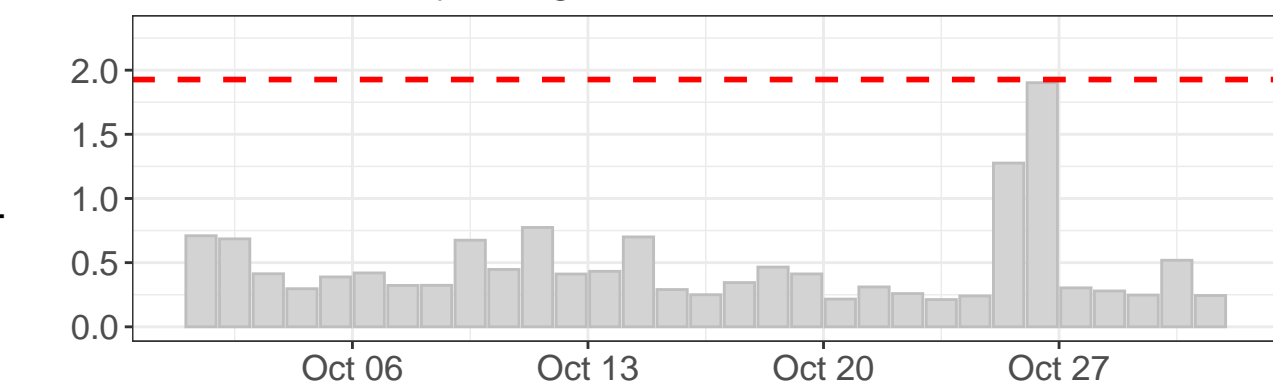

North tilt – daily range

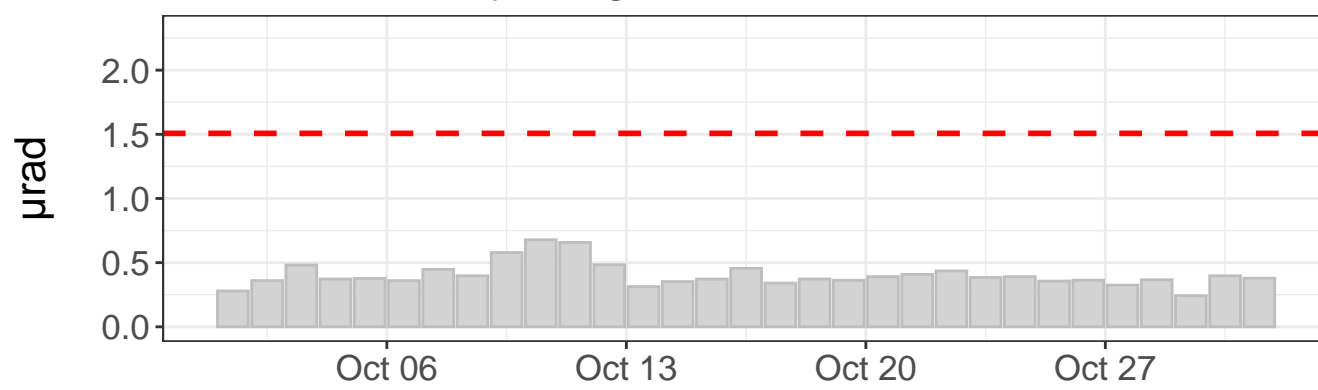

Tilt direction frequency

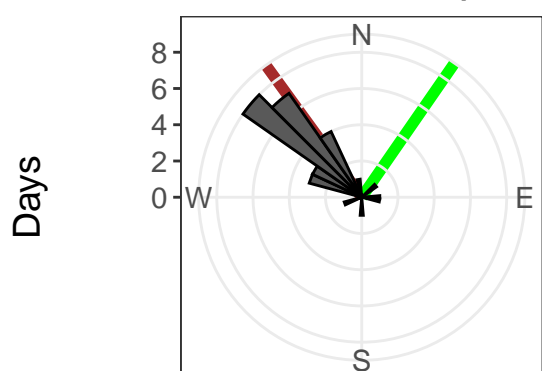

East tilt rate: $-76.43 \pm 0.51 \mu\text{rad}/\text{yr}$. R2: 0.67

North tilt rate: $105.25 \pm 0.17 \mu\text{rad}/\text{yr}$. R2: 0.97

Azimuth to C7: 35 deg

Distance to C7: 1885 ft

- - - Outlier value

— Linear model

— Azimuth to C7

East tilt – raw values

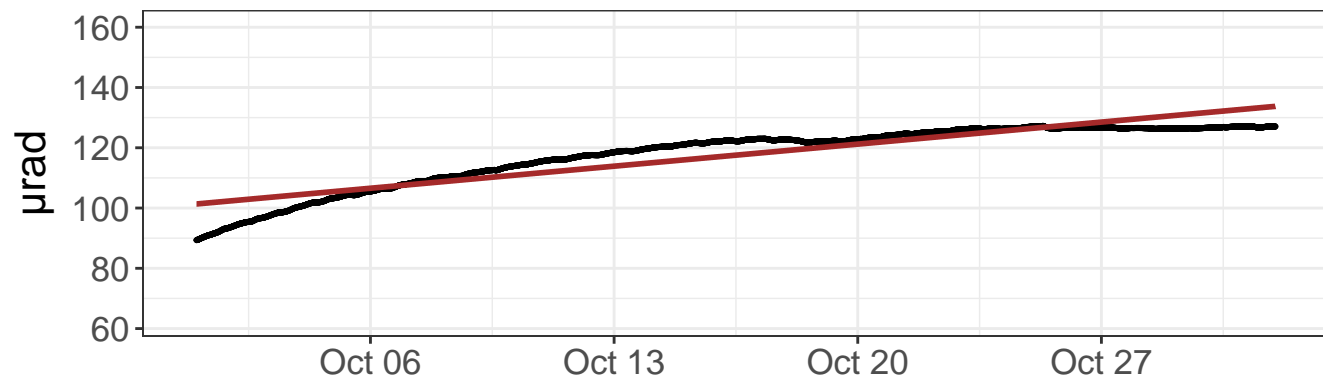

North tilt – raw values

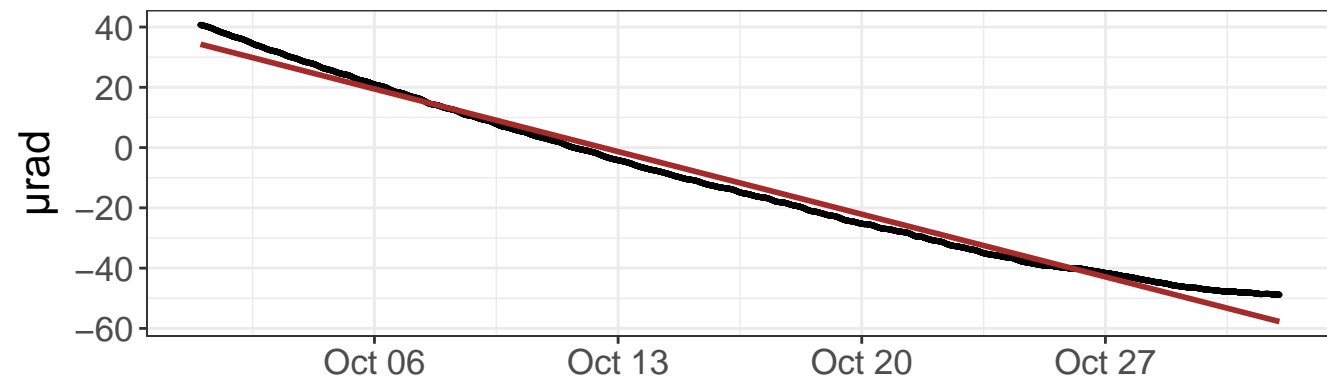

East tilt – detrended values

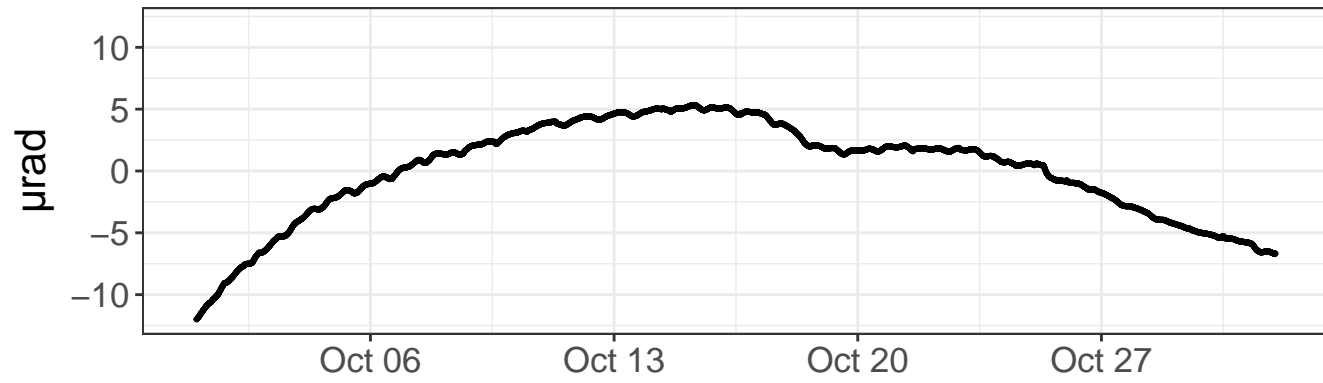

North tilt – detrended values

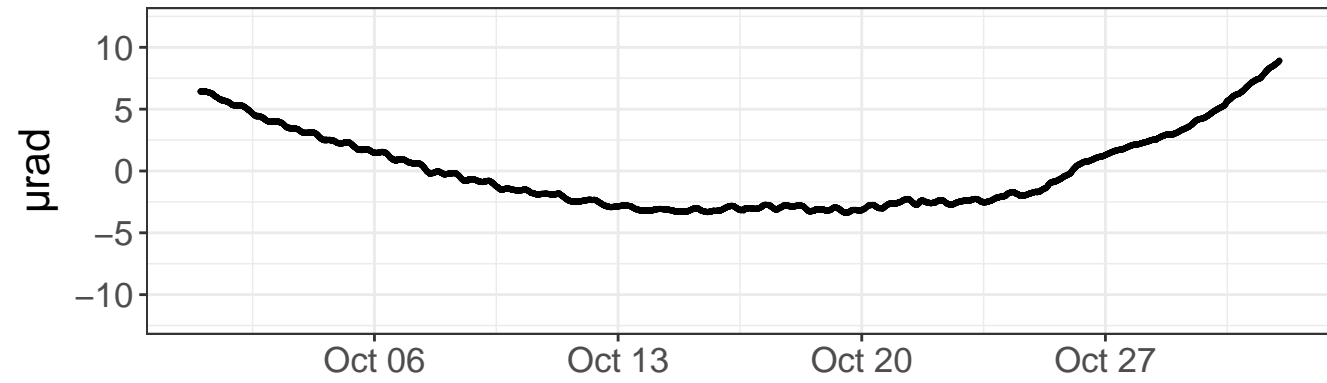

Daily precipitation

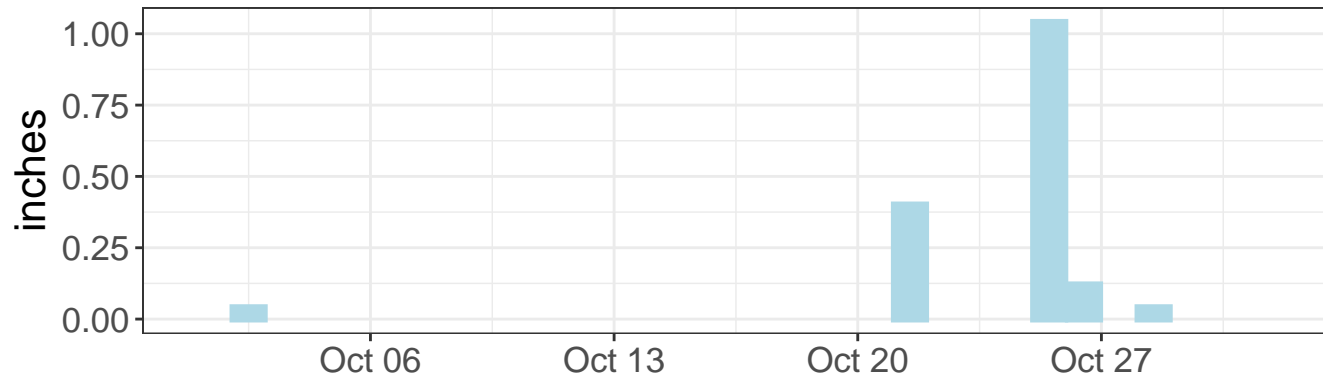

Daily precipitation

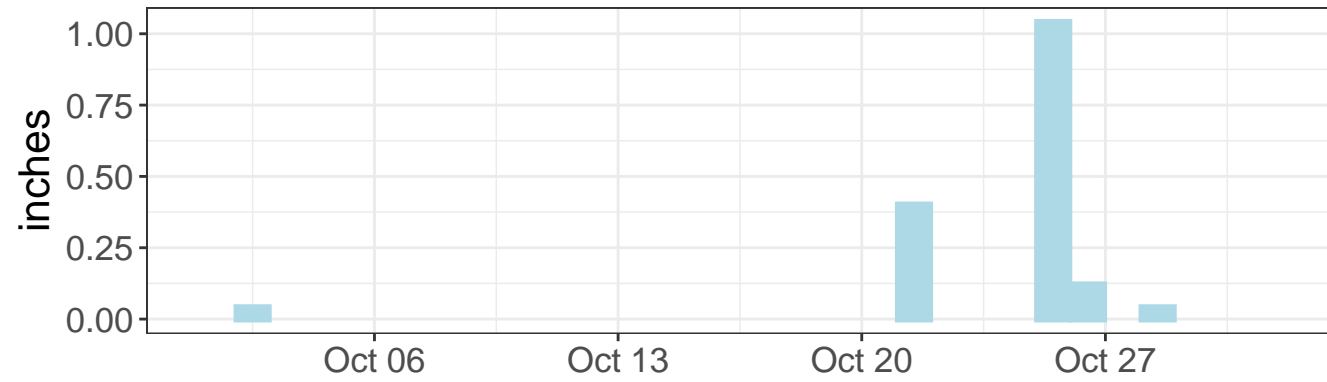

East tilt – daily range

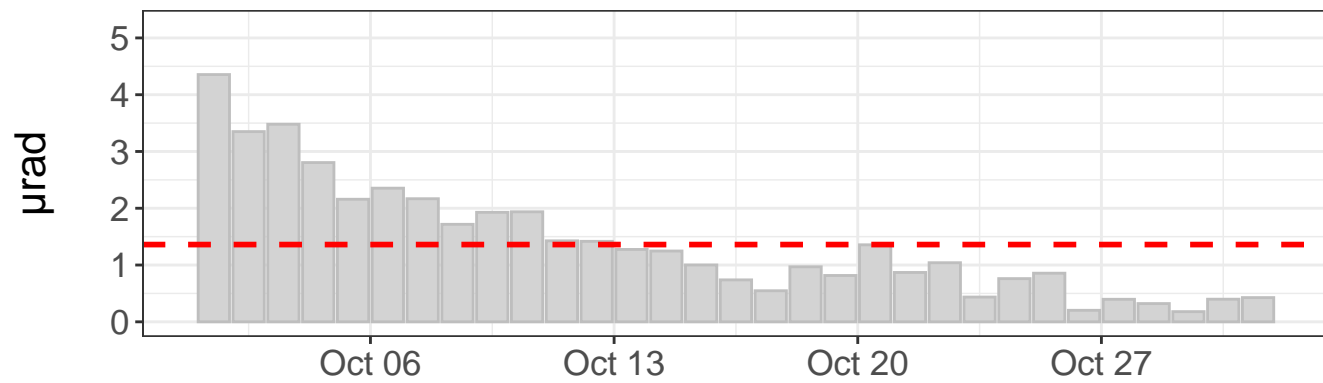

North tilt – daily range

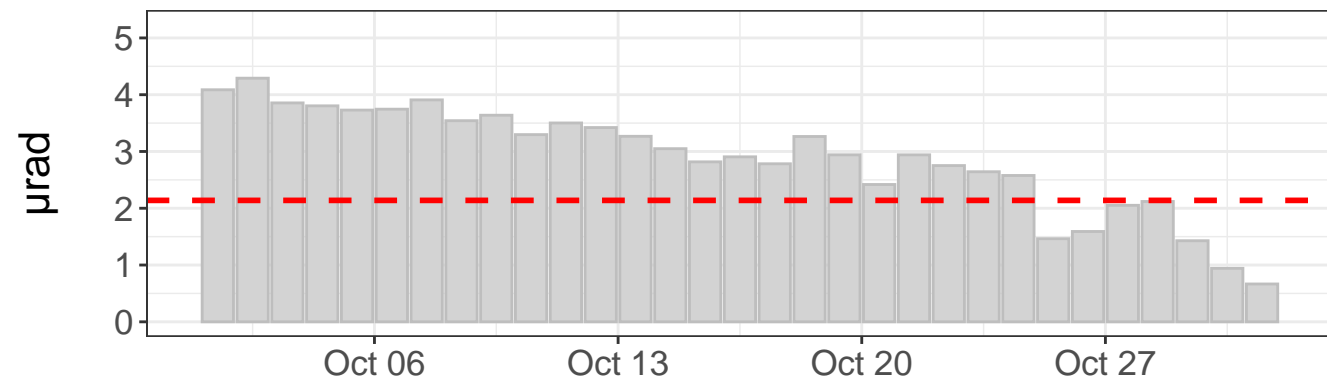

Tilt direction frequency

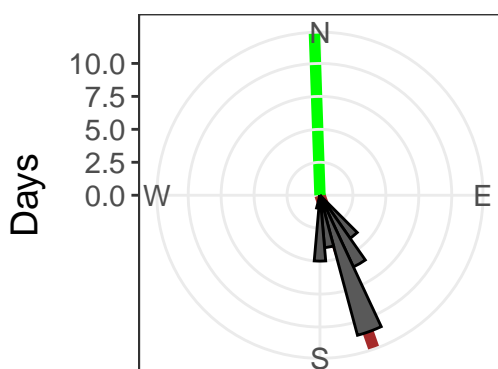

East tilt rate: $381.56 \pm 1.56 \mu\text{rad}/\text{yr}$. $R^2: 0.84$
 North tilt rate: $-1083.79 \pm 1.23 \mu\text{rad}/\text{yr}$. $R^2: 0.99$
 Azimuth to C7: 358 deg
 Distance to C7: 1392 ft
 - - - Outlier value
 — Linear model — Azimuth to C7

East tilt – raw values

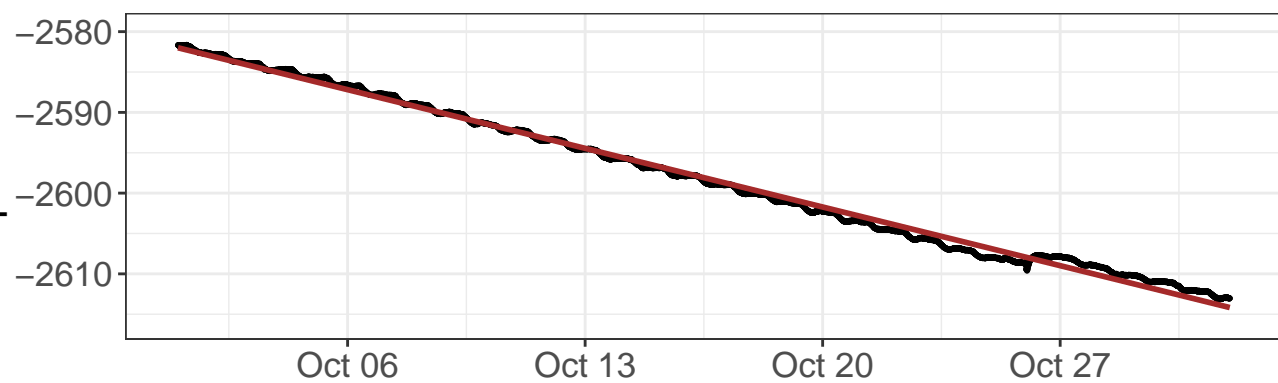

North tilt – raw values

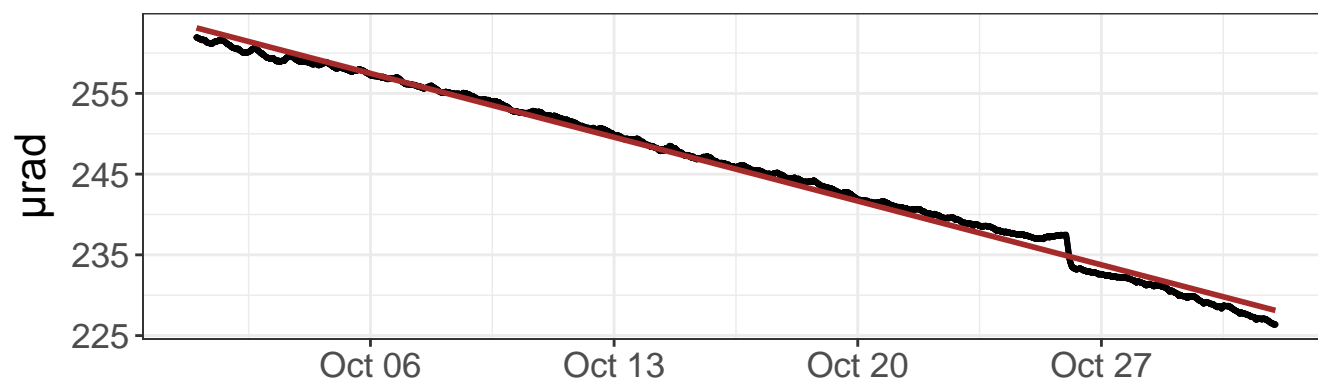

East tilt – detrended values

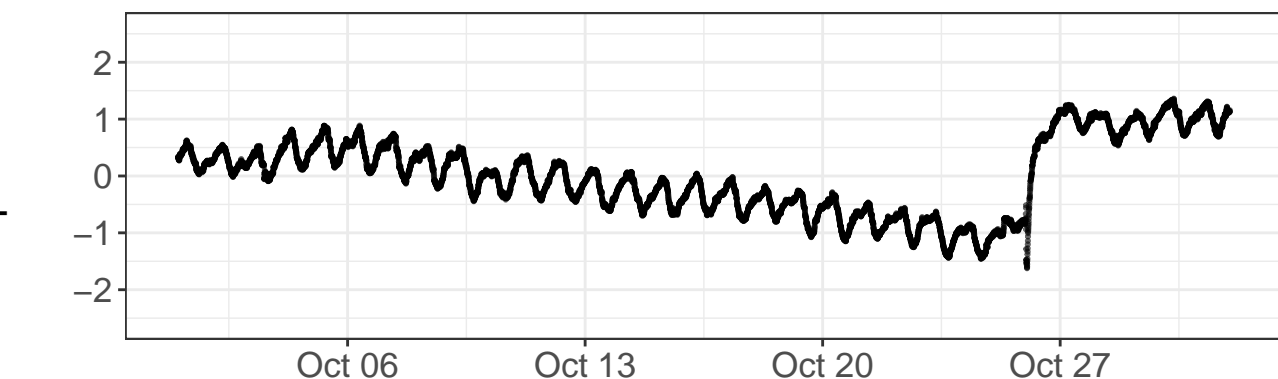

North tilt – detrended values

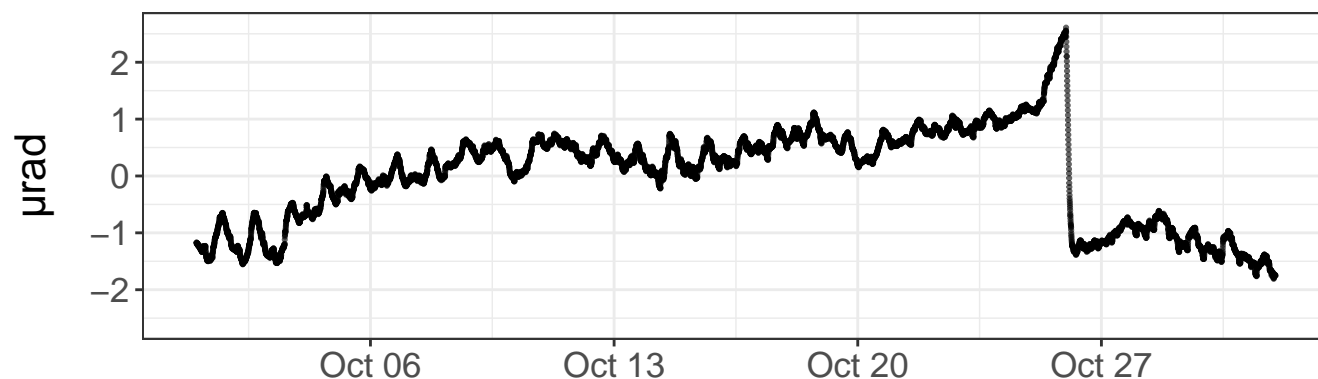

Daily precipitation

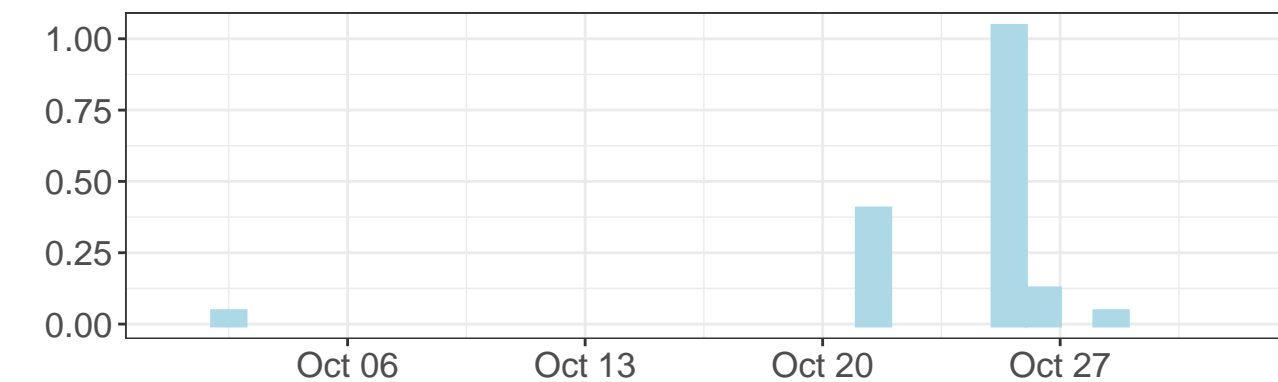

Daily precipitation

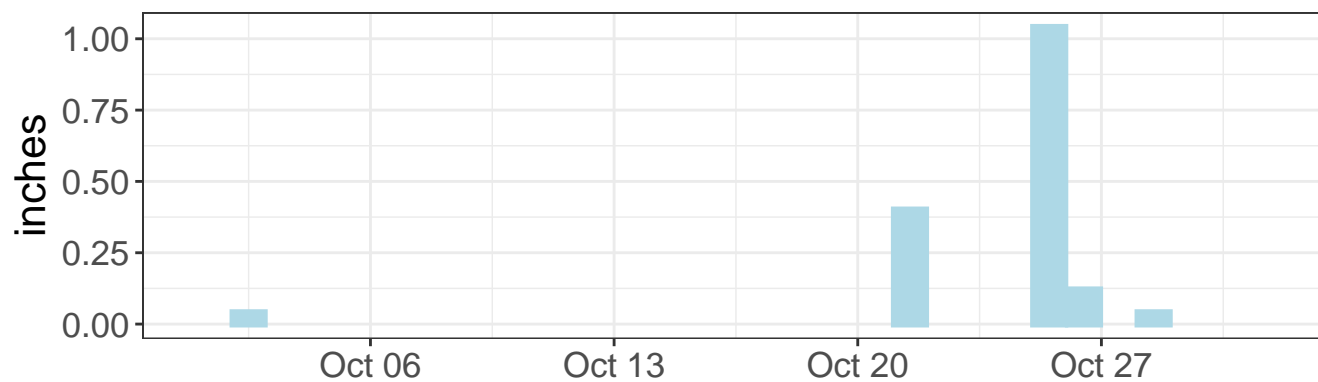

East tilt – daily range

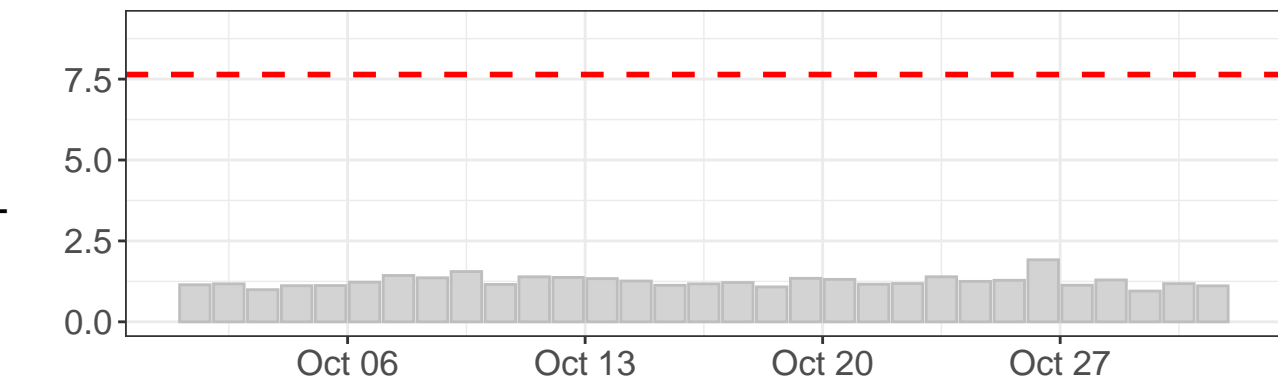

North tilt – daily range

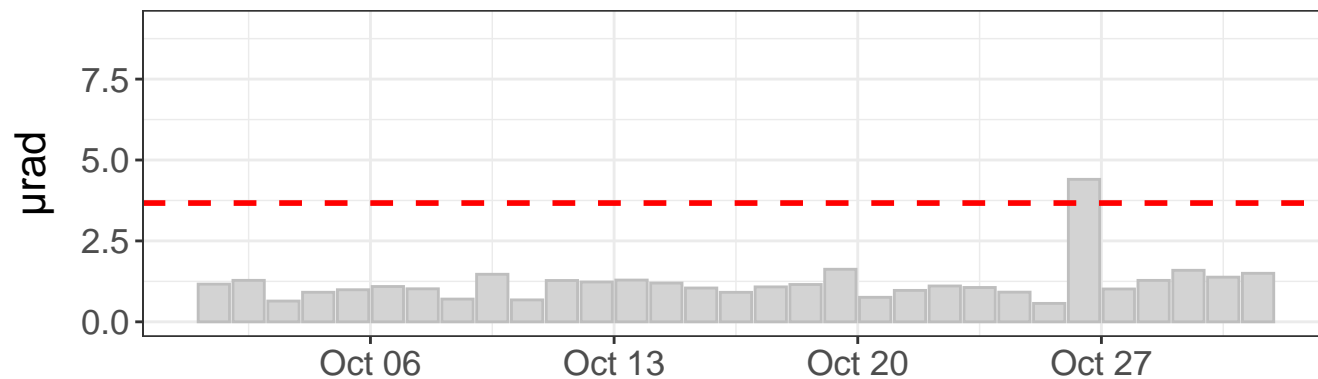

Tilt direction frequency

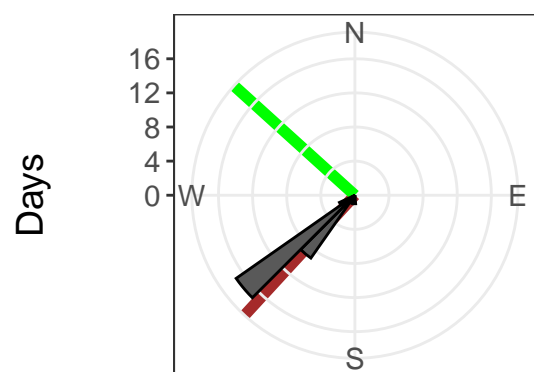

East tilt rate: $-378.85 \pm 0.26 \mu\text{rad}/\text{yr}$. $R^2: 0.99$

North tilt rate: $-412.07 \pm 0.33 \mu\text{rad}/\text{yr}$. $R^2: 0.99$

Azimuth to C7: 312 deg

Distance to C7: 1415 ft

--- Outlier value

— Linear model

— Azimuth to C7

East tilt – raw values

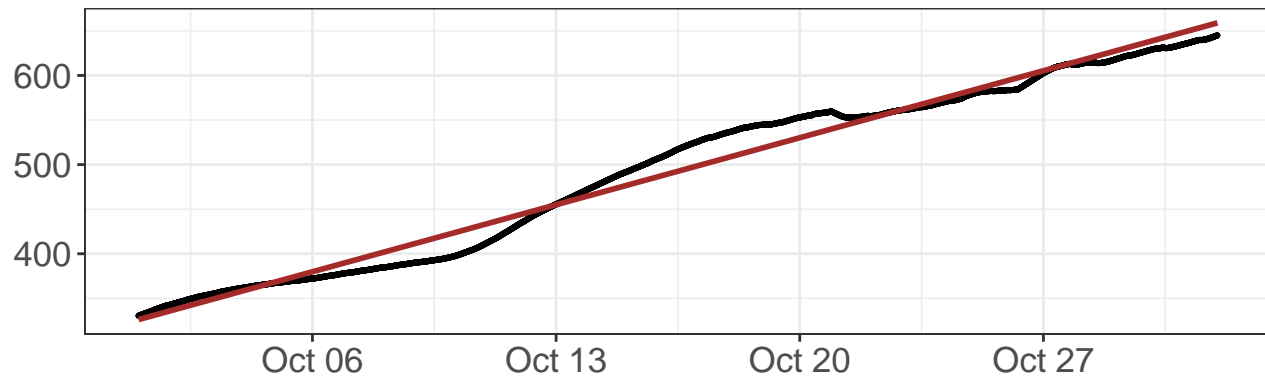

North tilt – raw values

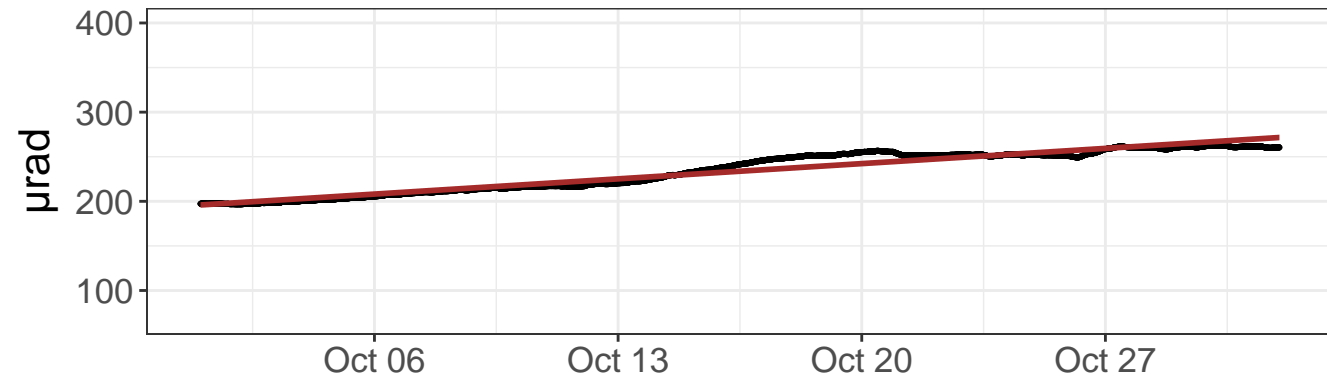

East tilt – detrended values

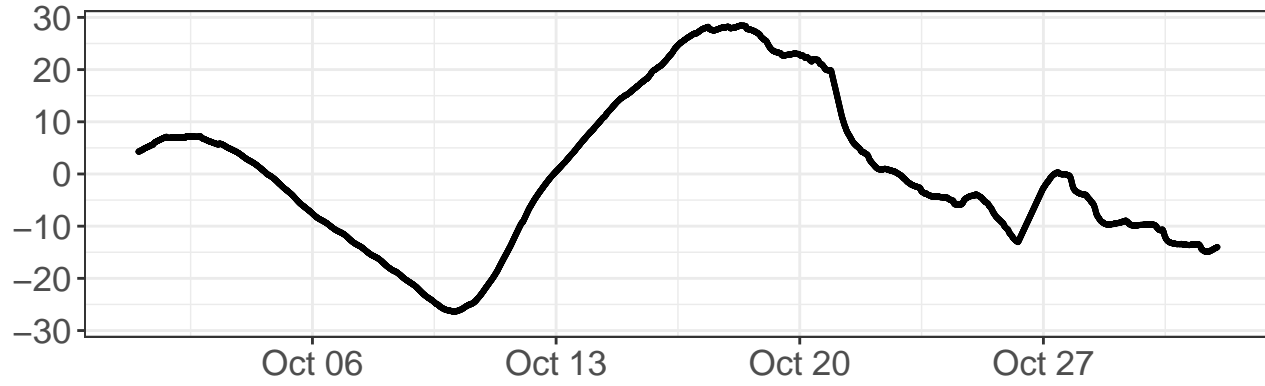

North tilt – detrended values

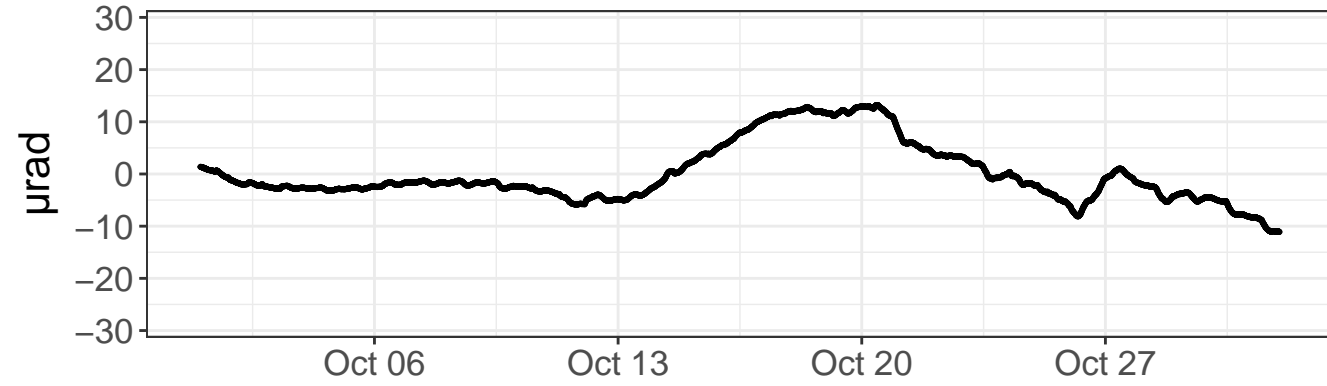

Daily precipitation

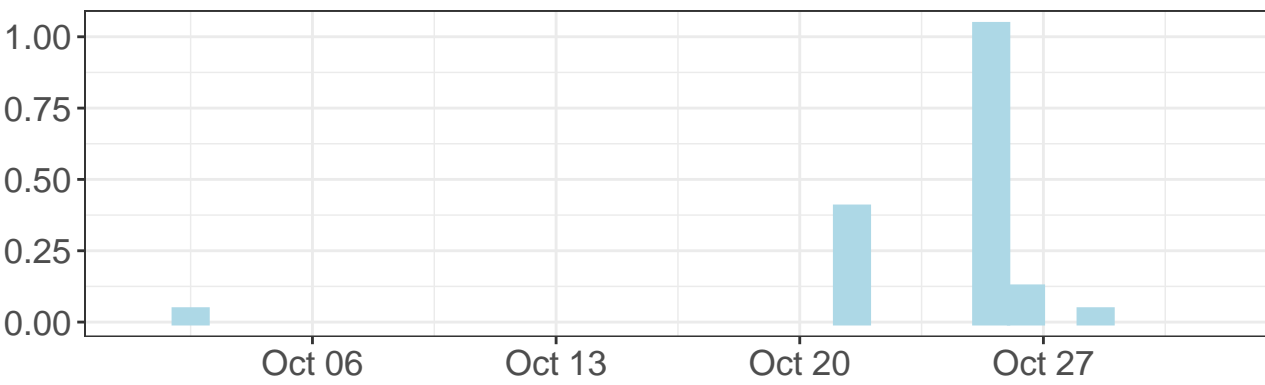

Daily precipitation

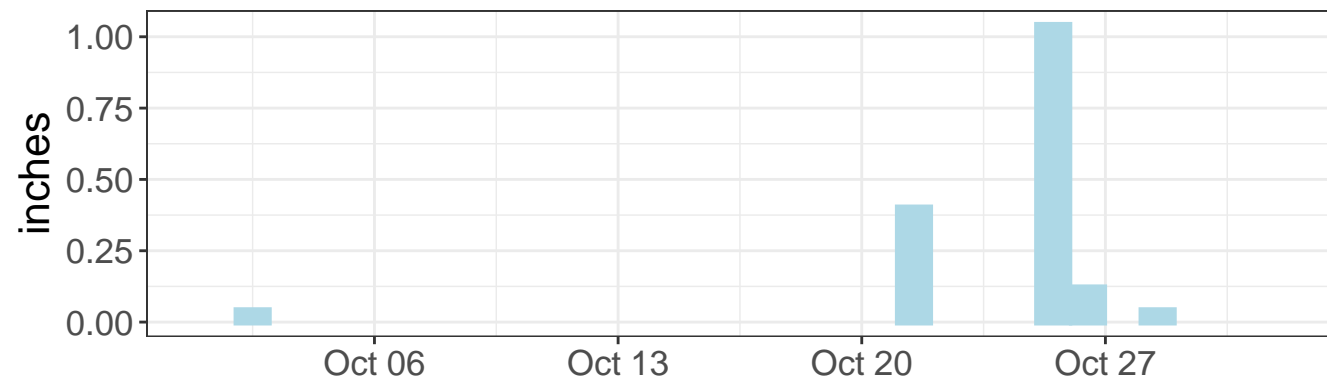

East tilt – daily range

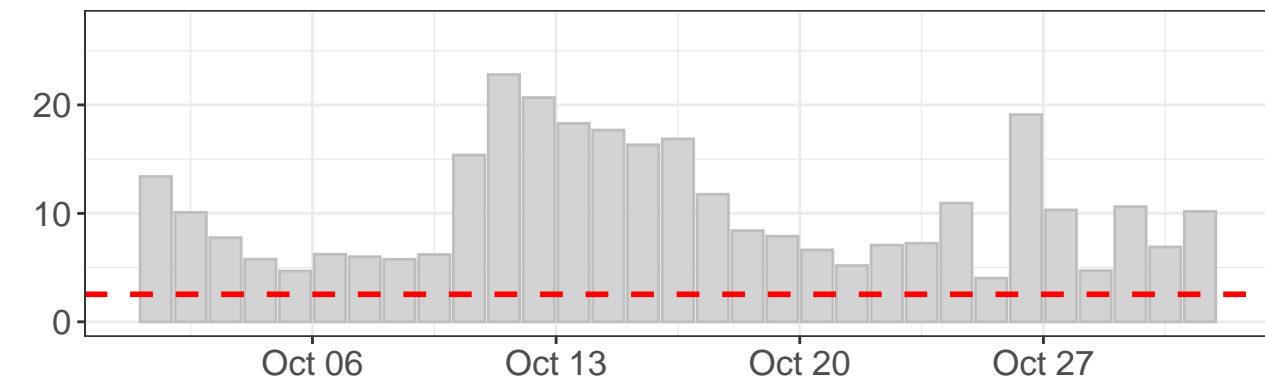

North tilt – daily range

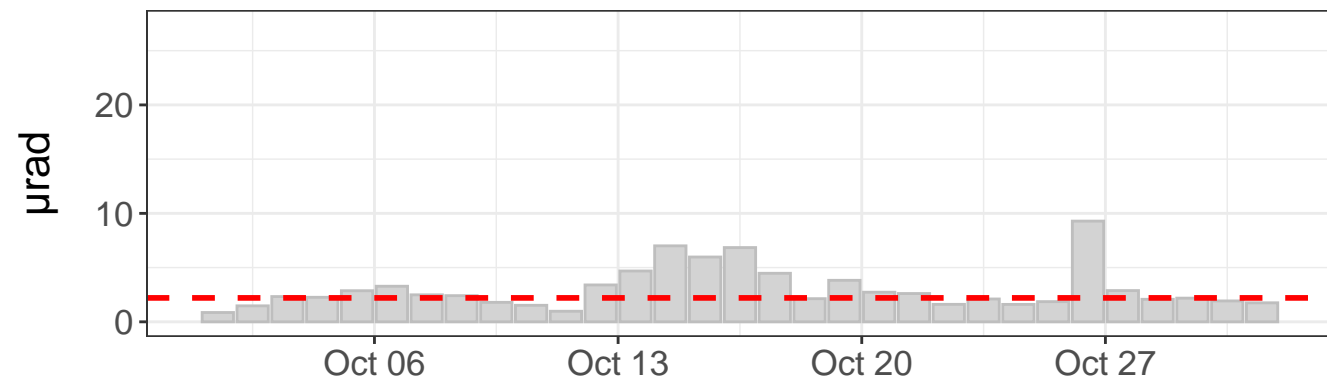

Tilt direction frequency

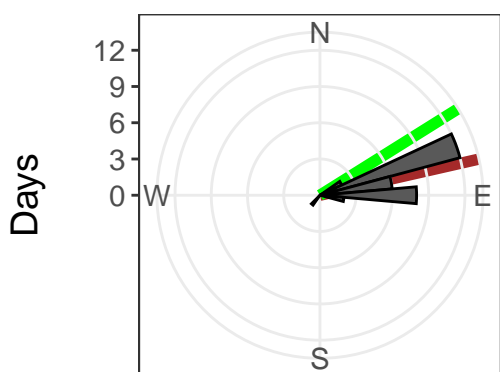

East tilt rate: $3918.20 \pm 5.67 \mu\text{rad}/\text{yr}$. R^2 : 0.98

North tilt rate: $890.88 \pm 2.21 \mu\text{rad}/\text{yr}$. R^2 : 0.94

Azimuth to C7: 58 deg

Distance to C7: 2245 ft

--- Outlier value

— Linear model

— Azimuth to C7

East tilt – raw values

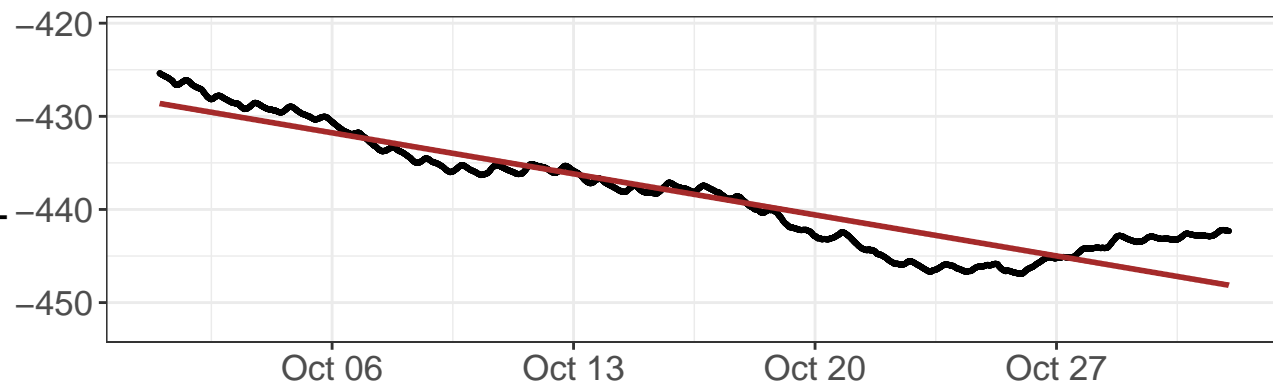

North tilt – raw values

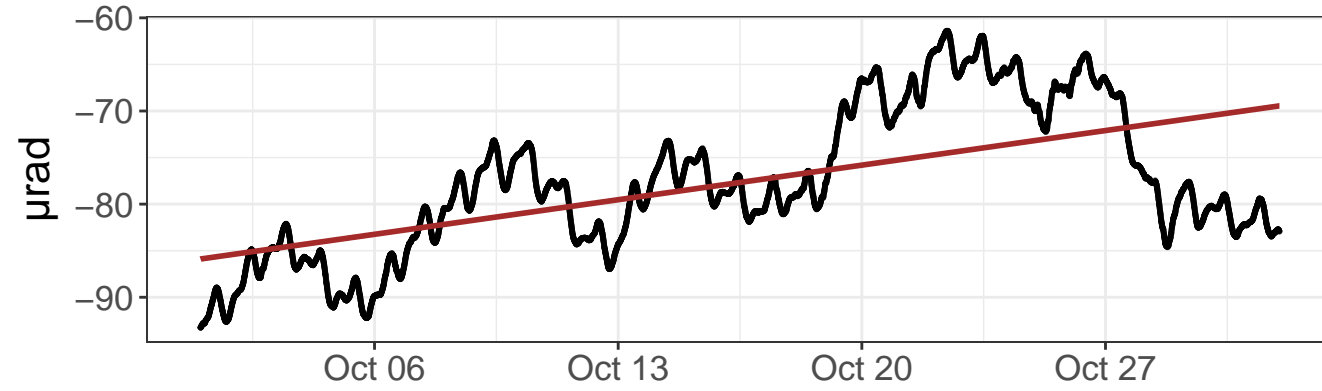

East tilt – detrended values

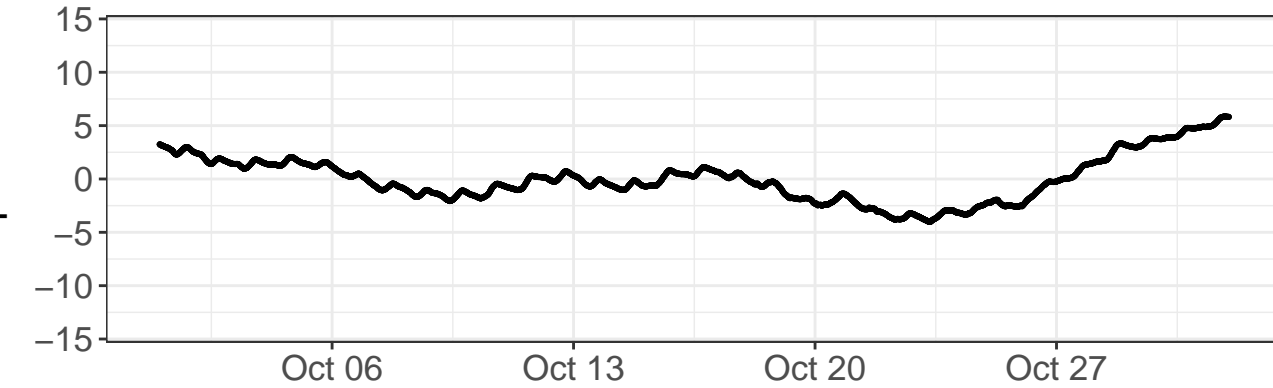

North tilt – detrended values

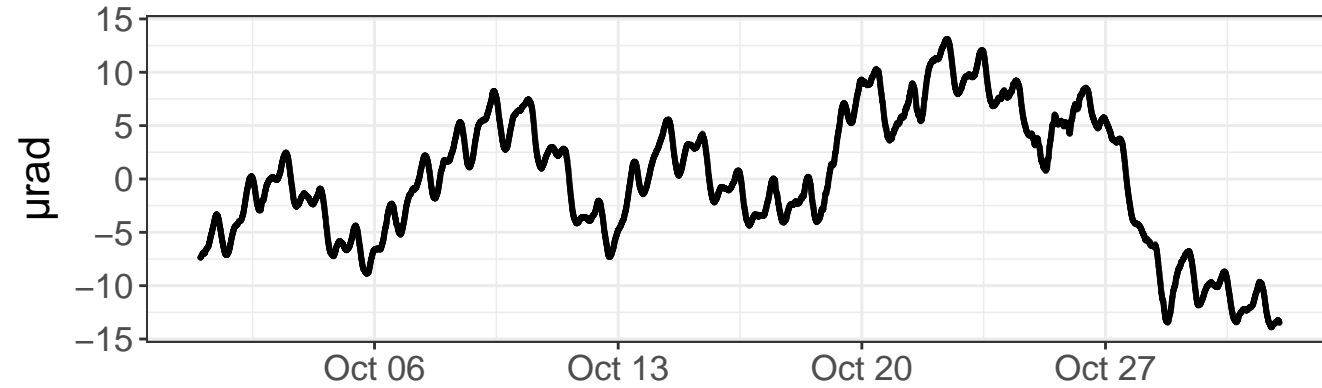

Daily precipitation

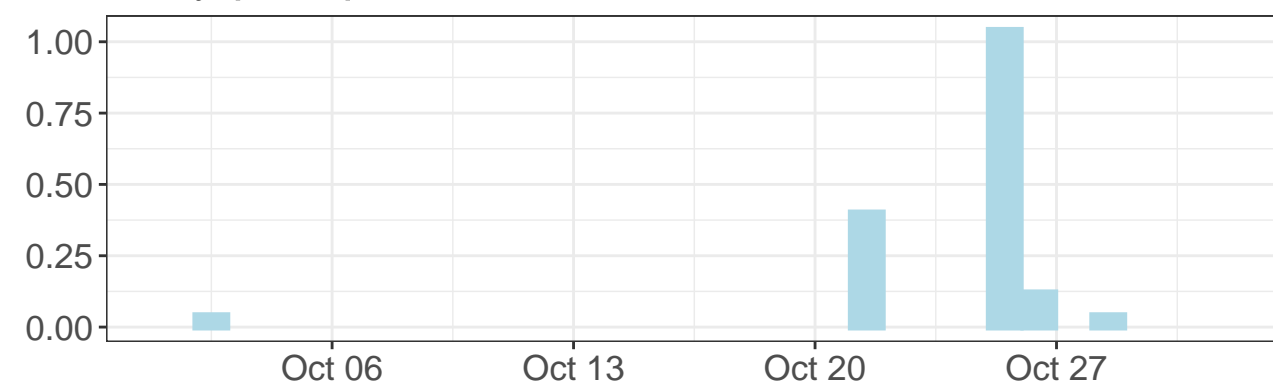

Daily precipitation

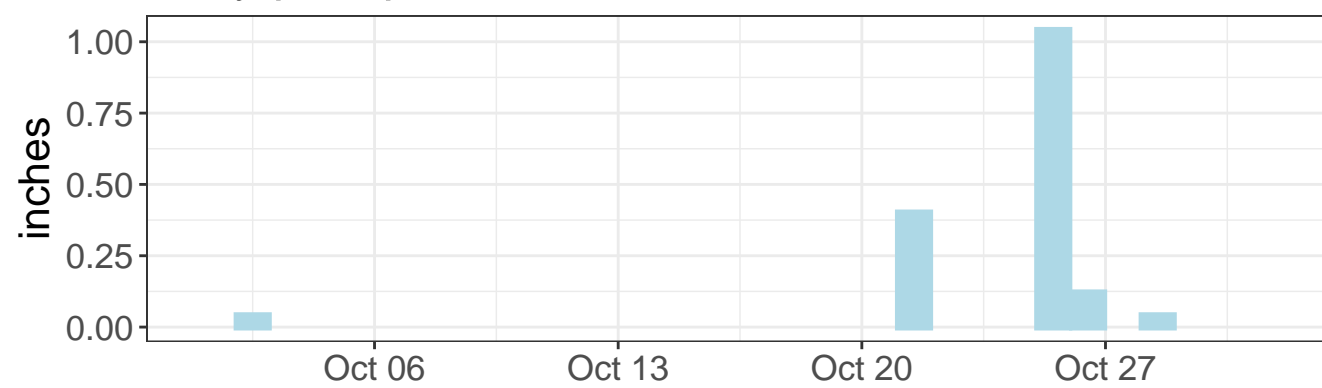

East tilt – daily range

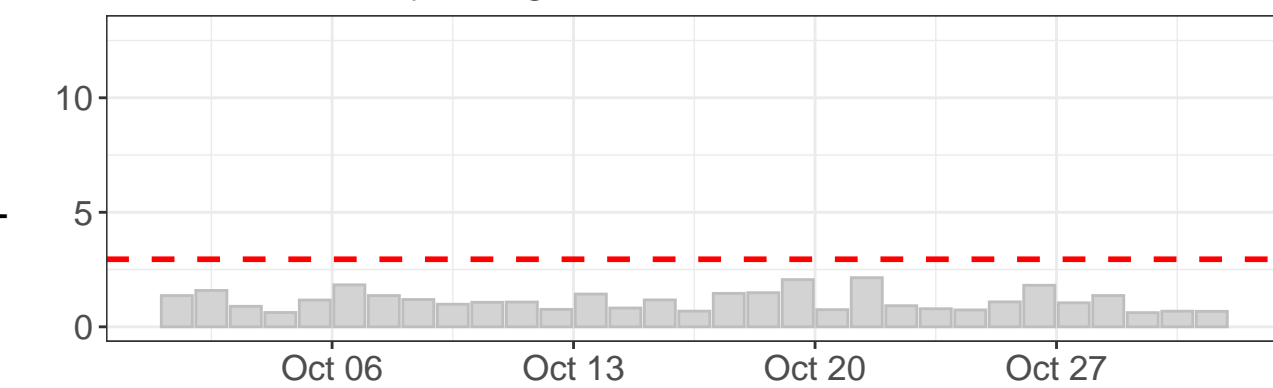

North tilt – daily range

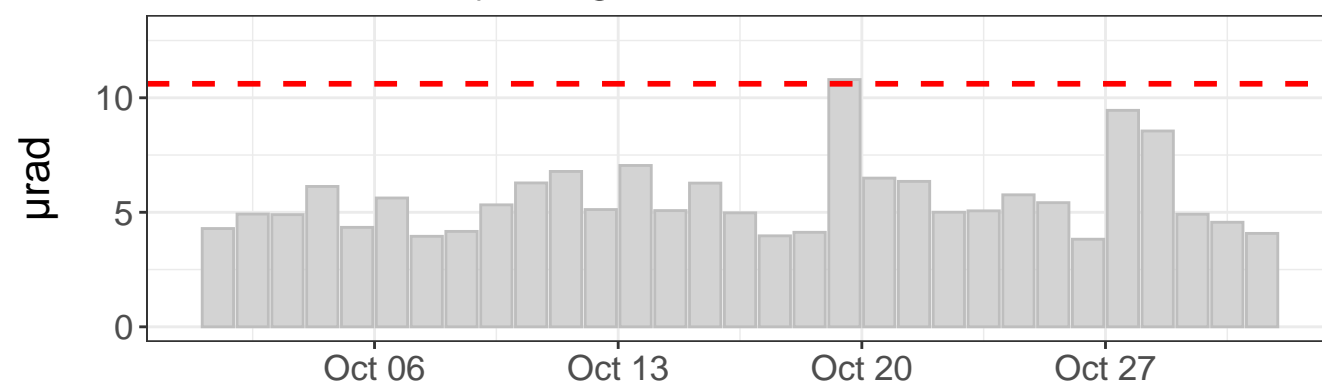

Tilt direction frequency

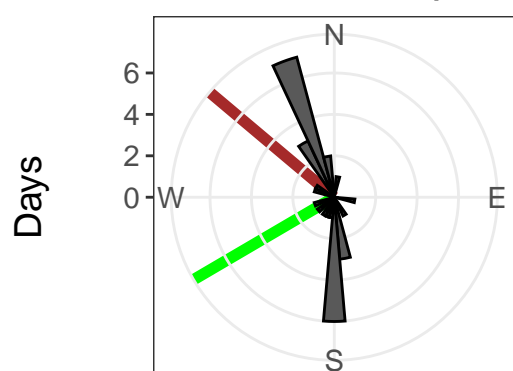

East tilt rate: $-229.79 \pm 0.84 \mu\text{rad}/\text{yr}$. R2: 0.87

North tilt rate: $193.61 \pm 2.39 \mu\text{rad}/\text{yr}$. R2: 0.37

Azimuth to C7: 240 deg

Distance to C7: 1378 ft

--- Outlier value

— Linear model

— Azimuth to C7

APPENDIX 2

GNSS Data Plots

REMC7: Plotted range: 2024-07-22 - 2025-10-31 (CTZ)

East displacement - daily values

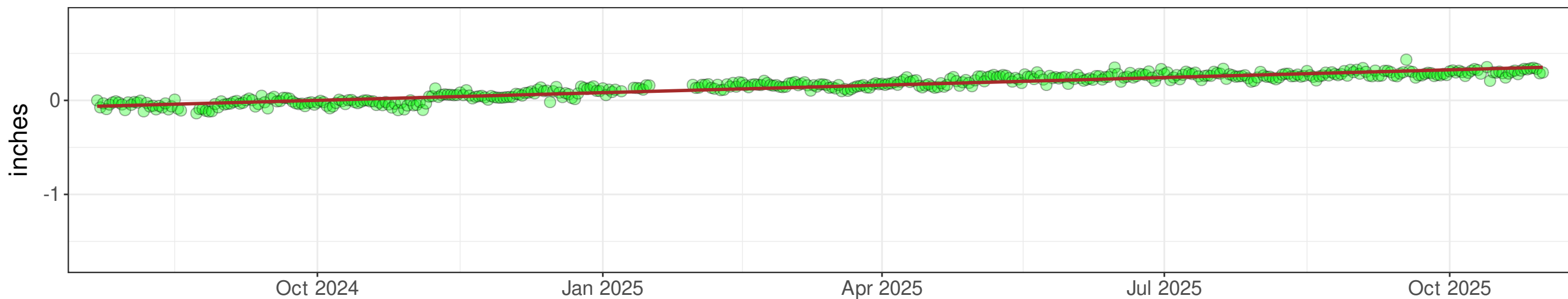

North displacement - daily values

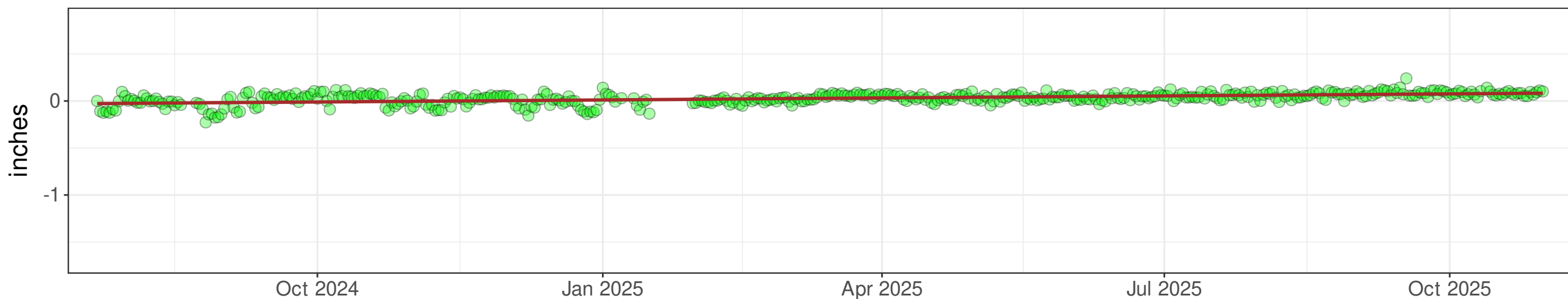

Vertical displacement - daily values

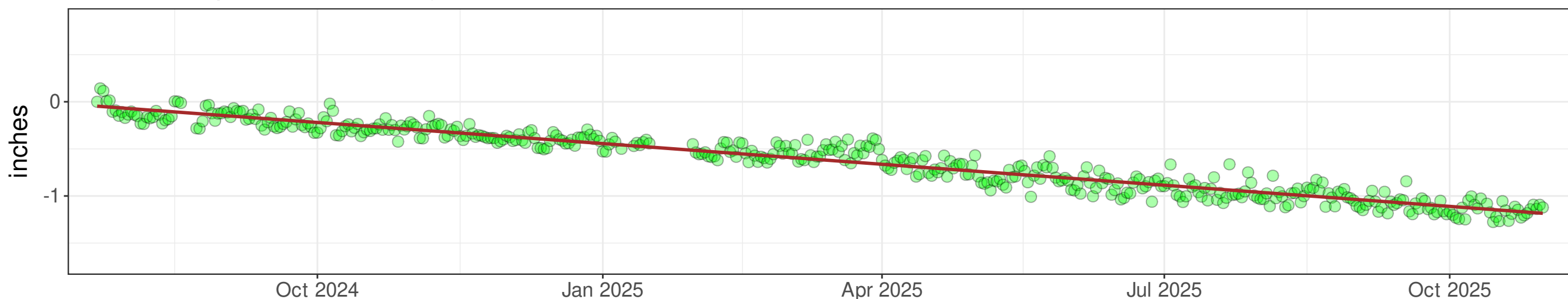

Local east rate: 0.808 ± 0.019 inches/year, R2: 0.89

Local north rate: 0.128 ± 0.019 inches/year, R2: 0.29

Local vertical rate: -0.811 ± 0.056 inches/year, R2: 0.94

— Linear model

Local rate values have been calculated by removing the regional tectonic plate rates from the raw data displayed in the charts.

East displacement - daily values

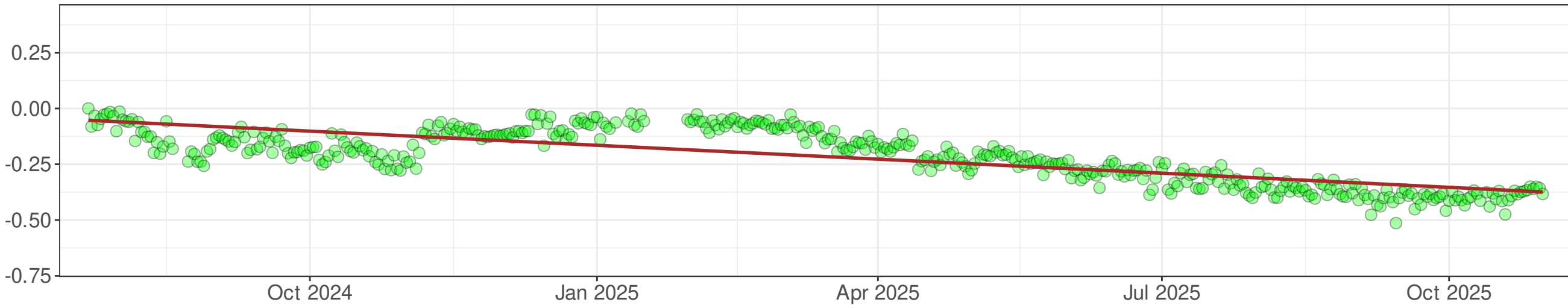

North displacement - daily values

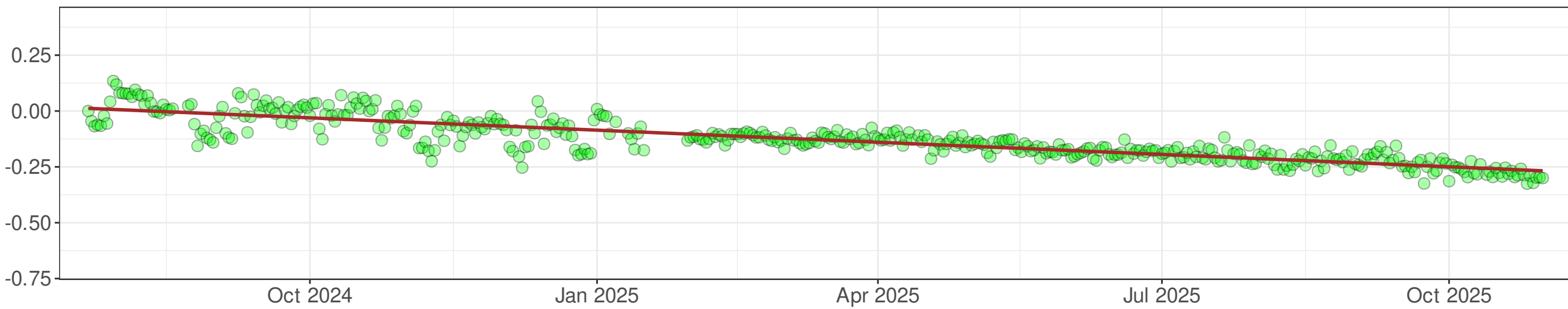

Vertical displacement - daily values

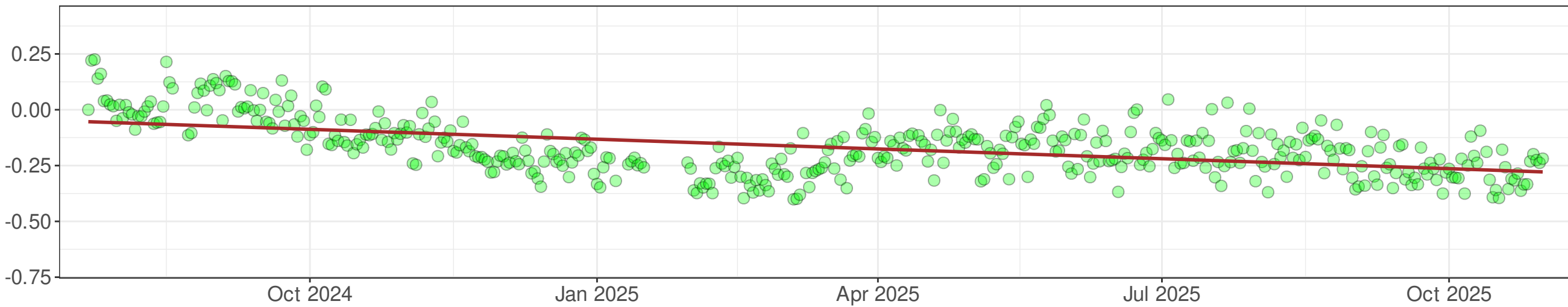

Local east rate: 0.231 ± 0.021 inches/year, R2: 0.62

Local north rate: -0.177 ± 0.019 inches/year, R2: 0.76

Local vertical rate: -0.096 ± 0.057 inches/year, R2: 0.28

— Linear model

Local rate values have been calculated by removing the regional tectonic plate rates from the raw data displayed in the charts.

REMNW: Plotted range: 2024-07-22 - 2025-10-31 (CTZ)

East displacement - daily values

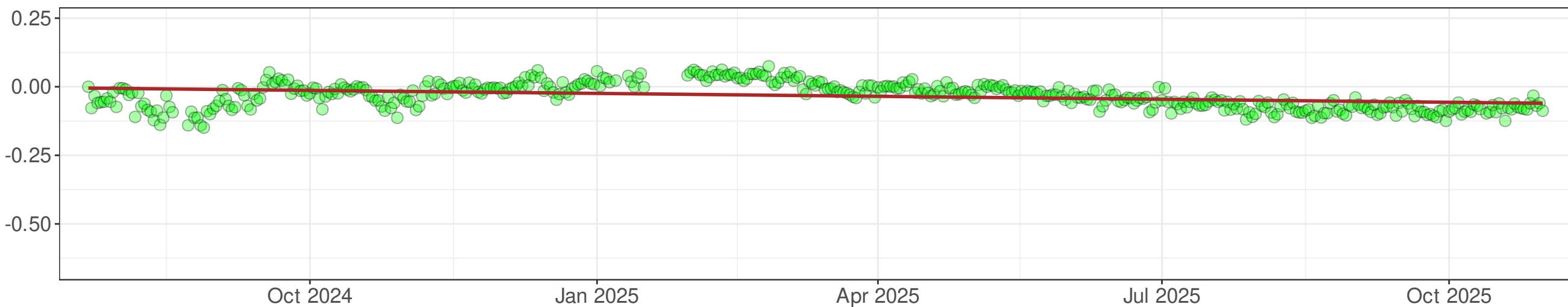

North displacement - daily values

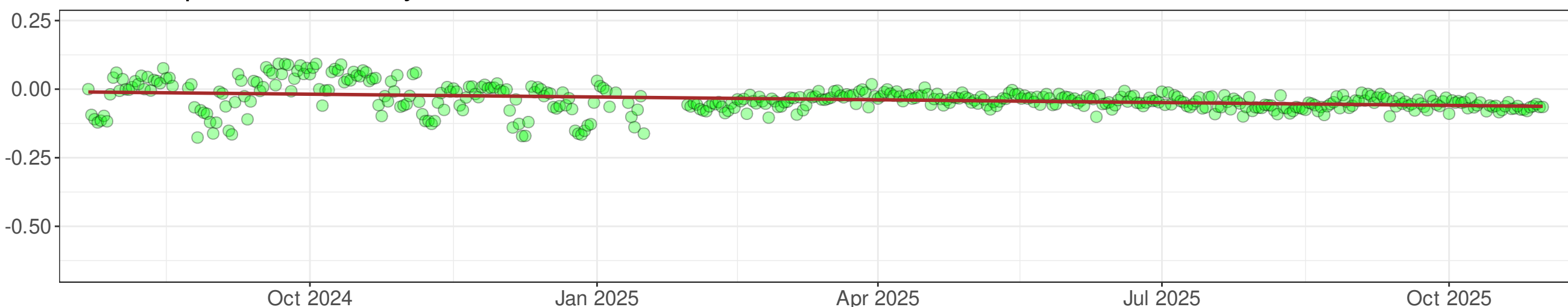

Vertical displacement - daily values

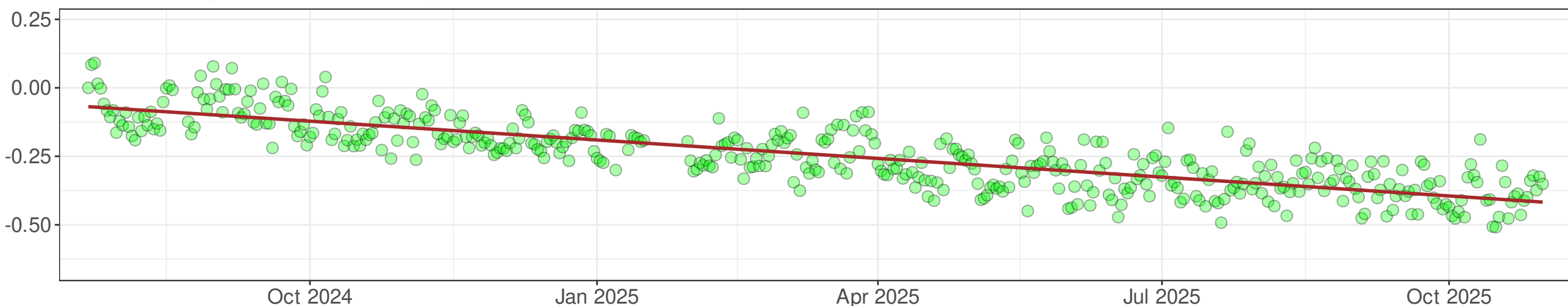

Local east rate: 0.439 ± 0.019 inches/year, R2: 0.13

Local north rate: 0.001 ± 0.019 inches/year, R2: 0.10

Local vertical rate: -0.193 ± 0.056 inches/year, R2: 0.68

— Linear model

Local rate values have been calculated by removing the regional tectonic plate rates from the raw data displayed in the charts.

REMSE: Plotted range: 2024-07-22 - 2025-10-31 (CTZ)

East displacement - daily values

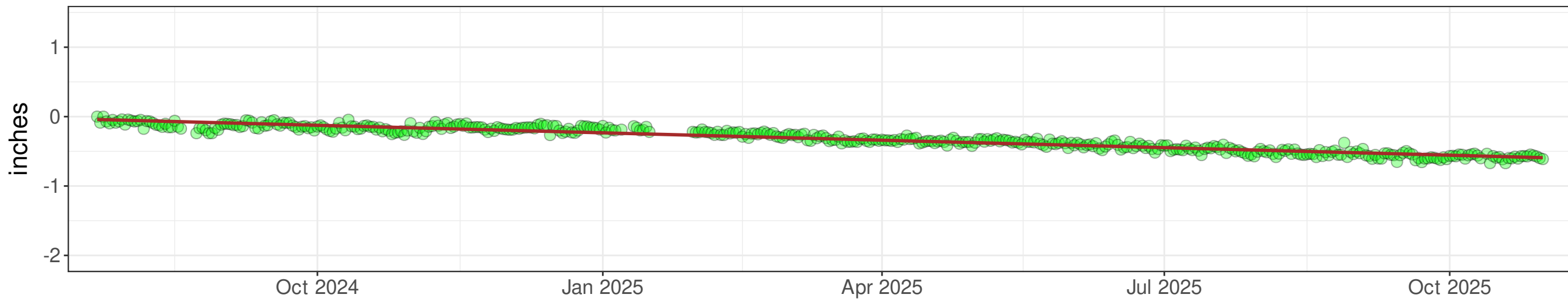

North displacement - daily values

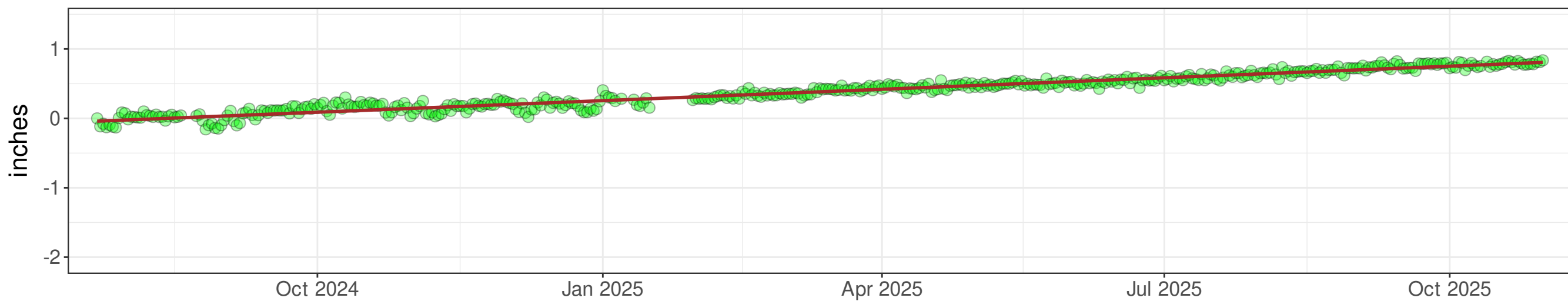

Vertical displacement - daily values

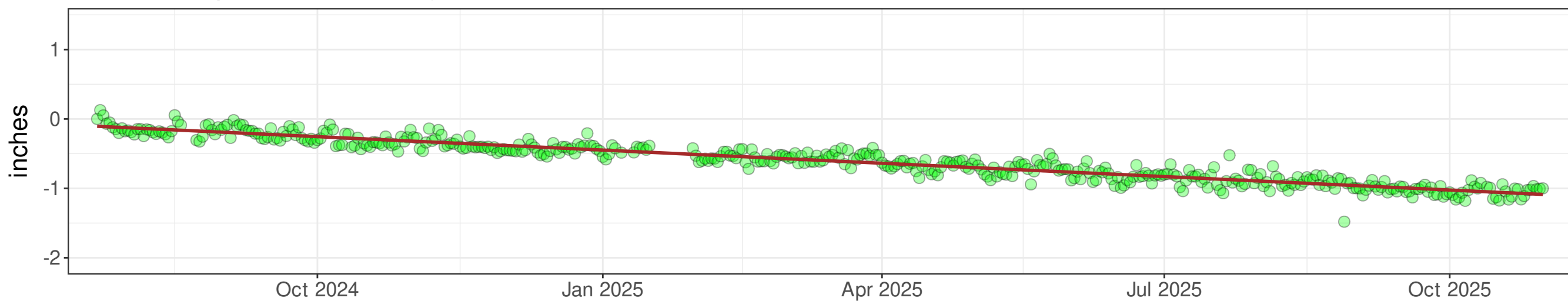

Local east rate: 0.051 ± 0.020 inches/year, R2: 0.92

Local north rate: 0.706 ± 0.019 inches/year, R2: 0.95

Local vertical rate: -0.689 ± 0.056 inches/year, R2: 0.91

— Linear model

Local rate values have been calculated by removing the regional tectonic plate rates from the raw data displayed in the charts.

REMSW: Plotted range: 2024-07-22 - 2025-10-31 (CTZ)

East displacement - daily values

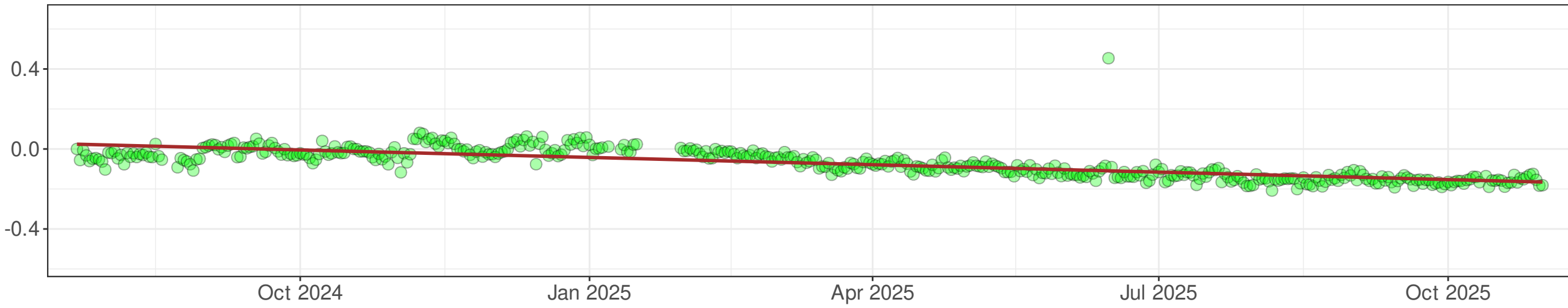

North displacement - daily values

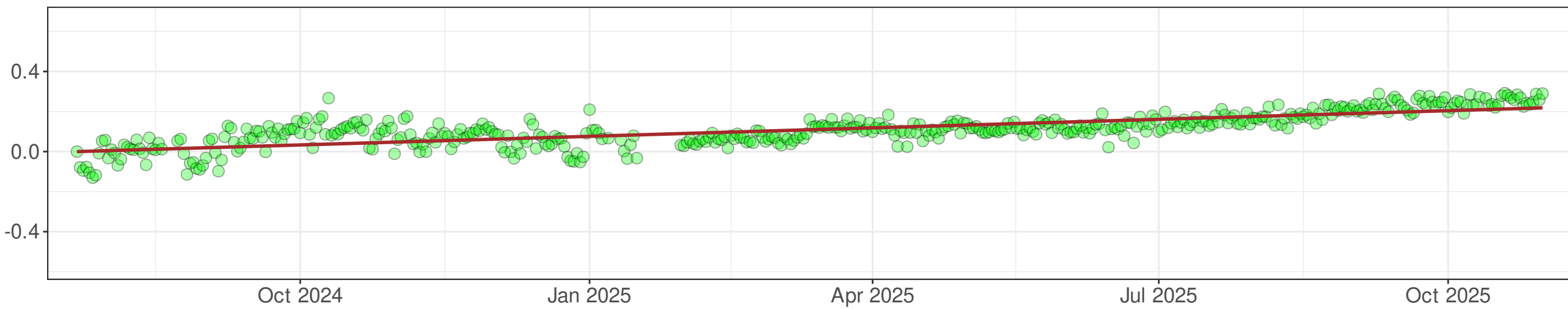

Vertical displacement - daily values

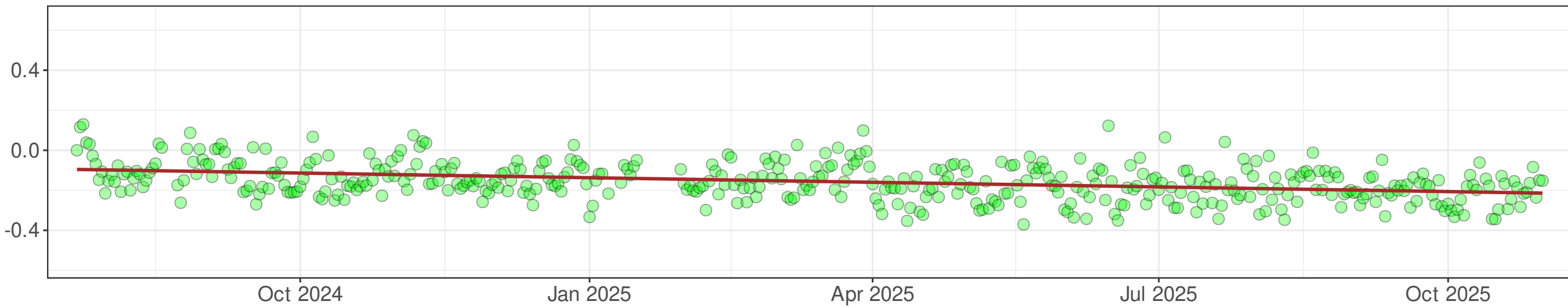

Local east rate: 0.334 ± 0.019 inches/year, R2: 0.60

Local north rate: 0.213 ± 0.019 inches/year, R2: 0.60

Local vertical rate: -0.013 ± 0.056 inches/year, R2: 0.14

— Linear model

Local rate values have been calculated by removing the regional tectonic plate rates from the raw data displayed in the charts.

APPENDIX 3

Analysis Maps

Tiltmeter and GNSS Rate Vectors

Tiltmeter Time Frame: 10/1/25 - 10/31/25

GNSS Time Frame: 7/22/24 - 10/31/25

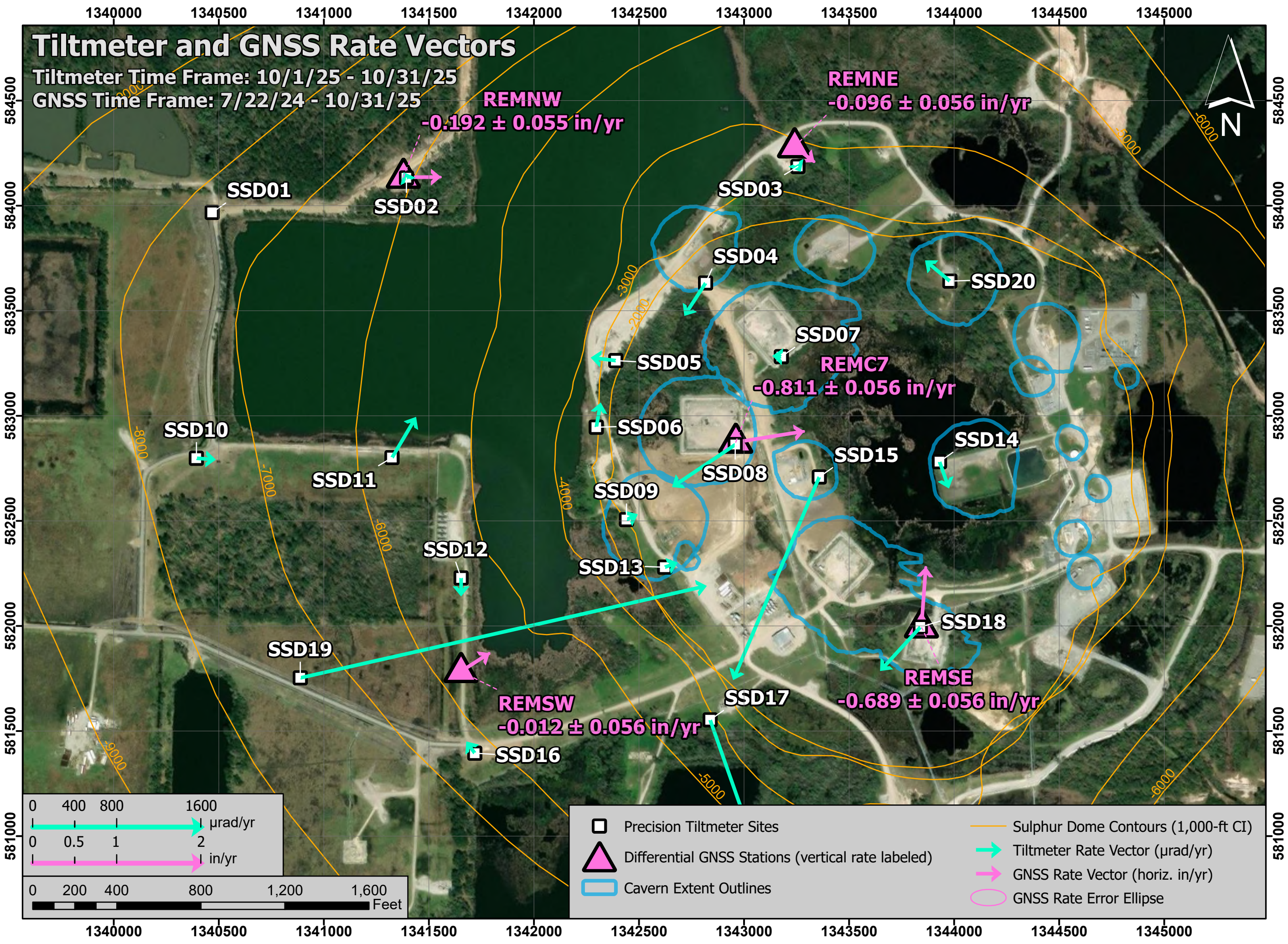

REMNW
 $-0.192 \pm 0.055 \text{ in/yr}$

REMNE
 $-0.096 \pm 0.056 \text{ in/yr}$

REMC7
 $-0.811 \pm 0.056 \text{ in/yr}$

REMSW
 $-0.012 \pm 0.056 \text{ in/yr}$



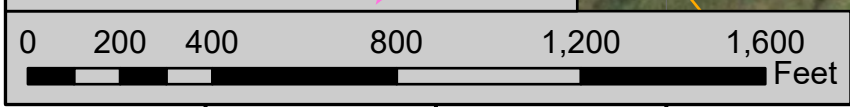
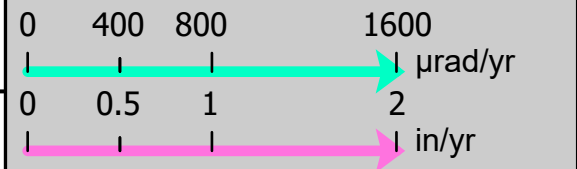

REMSE
 $-0.689 \pm 0.056 \text{ in/yr}$

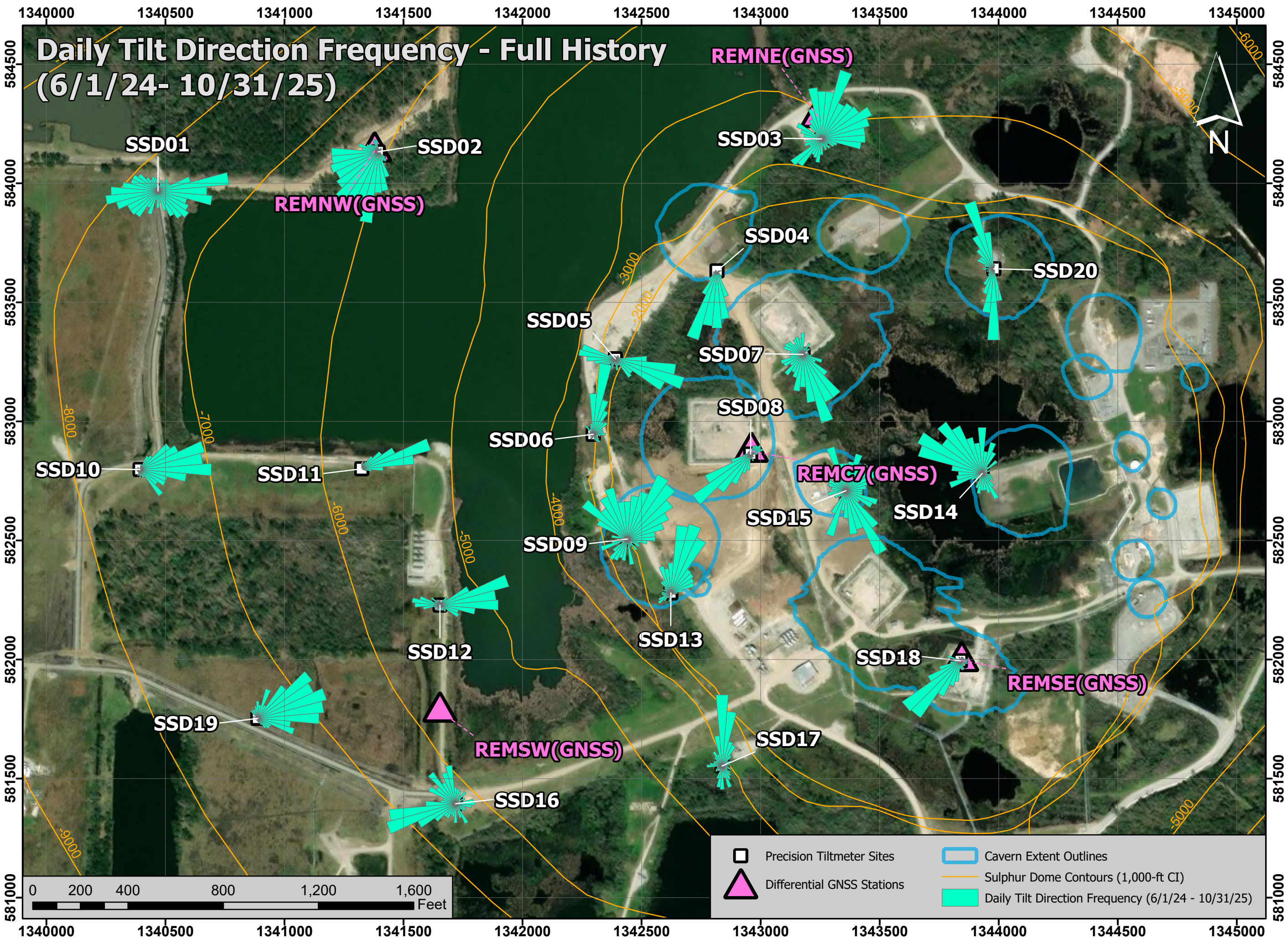

- Precision Tiltmeter Sites
- △ Differential GNSS Stations (vertical rate labeled)
- Cavern Extent Outlines
- Sulphur Dome Contours (1,000-ft CI)
- Tiltmeter Rate Vector ($\mu\text{rad/yr}$)
- GNSS Rate Vector (horiz. in/yr)
- GNSS Rate Error Ellipse





Daily Tilt Direction Frequency - Full History (6/1/24- 10/31/25)

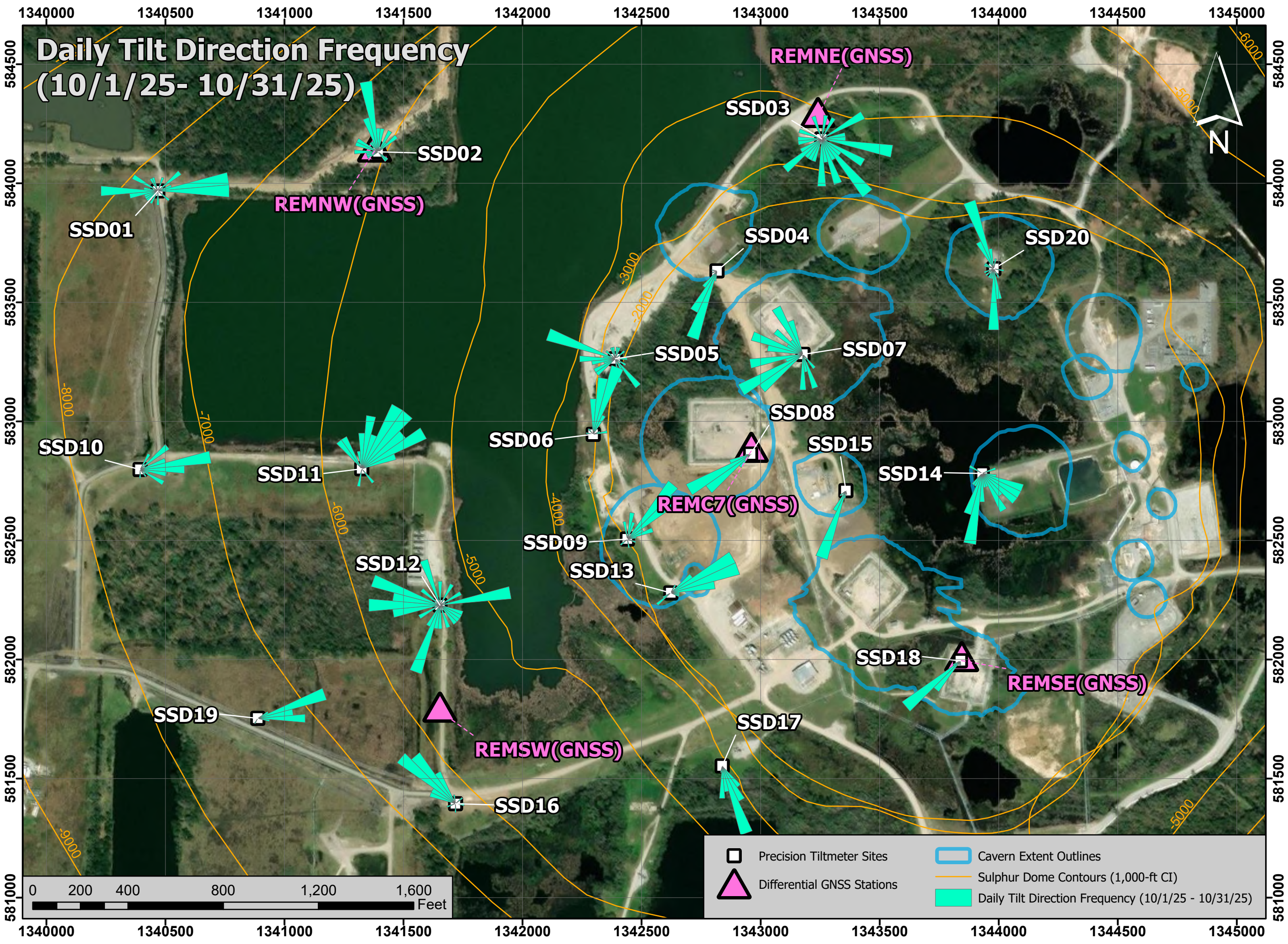

- | | | | |
|---|----------------------------|---|--|
|  | Precision Tiltmeter Sites |  | Cavern Extent Outlines |
|  | Differential GNSS Stations |  | Sulphur Dome Contours (1,000-ft CI) |
| | |  | Daily Tilt Direction Frequency (6/1/24 - 10/31/25) |

Daily Tilt Direction Frequency (10/1/25- 10/31/25)



	Precision Tiltmeter Sites		Cavern Extent Outlines
	Differential GNSS Stations		Sulphur Dome Contours (1,000-ft CI)
			Daily Tilt Direction Frequency (10/1/25 - 10/31/25)

ATTACHMENT B

TSX-A InSAR report - October 21, 2025



TSX-A Satellite Update

Continuous InSAR Monitoring of
Ground Displacement At Westlake
Caverns and Western Dome Flank

Sulphur Mines Salt Dome

Prepared for:
Westlake Chemical

Prepared by:
Lonquist Field Service, LLC
8591 United Plaza Blvd., Suite 280
Baton Rouge, LA 70809

Dataset
Satellite Source
TerraSAR-X - Ascending
Most Recent Image Date
Tuesday, October 21, 2025

Analysis Report Date:
November 14, 2025

Dataset Information	
Satellite Source	TerraSAR-X - Ascending
Revisit Frequency	11 days
Most Recent Image Date	Tuesday, October 21, 2025
Dataset Image Count	83
Dataset Time Range	February 4, 2023 - October 21, 2025
Dataset Length	2.71 Years
Satellite Line-of-Sight (LOS)	44° West of Vertical (Viewing site from the West)

Analysis Methodology

Time Series Charts
Trend lines were calculated for the averaged displacement values within each AOI. Both a nonlinear (quadratic) and linear regression were applied to each AOI point group to identify rates of change in LOS displacement. These trends are displayed in the Time Series section of this report.

Contour Maps
A nonlinear (quadratic) and linear trend was also calculated for each individual measurement point across the analysis region. Nonlinear trend values for each point were used to generate Velocity and Acceleration contour maps to convey the spatial distribution of the calculated movement. The linear trend values for each point (which lack an acceleration component) were used to generate an additional Velocity contour map. Maps depicting the individual data points colored by these trend values are also included in the last section of the report.

Negative velocity values indicate subsidence or eastward movement and positive velocity indicates uplift or westward movement. Negative acceleration values indicate increasing rates of subsidence, increasing eastward movement, or slowing westward movement and positive acceleration values indicate slowing rates of subsidence, slowing eastward movement, or increasing westward movement.

Observations

To-date there have been no acute deviations from established subsidence trends in the areas investigated.

The time series charts show broadly consistent near-linear trends among the analysis AOIs. Acceleration values for the quadratic (non-linear) trend fit are negative in all AOIs (increasing negative displacement rates) but minor overall. A slight seasonal fluctuation may be evident in some of the charts, but with less prominence than in the TSX/PAZ data.

The contour maps show the greatest negative displacement centered around the western central portion of the dome where the combination of subsidence and eastern horizontal movement (toward dome center) are expected to produce the greatest rate of movement away from the satellite's line of sight from the west.



Date Signed: November 14, 2025
Austin, Texas

Nathaniel L. Byars, P.E.
Principal Engineer
Louisiana License No. 40697

InSAR Data Sources

InSAR Data

Interferometric Synthetic Aperture Radar (InSAR) is the most well established method to continually evaluate small, normally undetectable, ground movement over a large area. Radar imagery collected via satellites over successive orbital passes is used to identify and define measurement points on the ground. Objects or ground features providing a stable reflection of radar energy such as buildings, roads, and infrastructure produce the highest quality measurement points. InSAR analysis identifies the change in distance between the satellite and each measurement point over time relative to a stable reference point within the imaged area.

Satellite Sources

Two InSAR datasets are being used to evaluate subsidence over the Sulphur Mines Salt Dome. These datasets provide Line-of-Sight (LOS) displacement measurements from both ascending and descending orbits. An ascending orbit denotes the satellite's longitudinal course from south to north as it passes over the site, while a descending orbit denotes the satellite is moving from north to south.

The first dataset comes from the high-resolution TerraSAR-X satellite on an ascending orbit track ("TSX-A") that captures data from the west of the site on an 11-day frequency. The second comes from a pair of high-resolution satellites that include the TerraSAR-X satellite and the PAZ satellite ("TSX/PAZ Constellation") which share the same descending orbit track and capture data from east of the site, each with an 11-day frequency. Their orbits are offset with the PAZ satellite passing over the site 4 days after the TSX satellite. Prior to May 2024, the ascending data was captured from a low-resolution Sentinel-1 satellite at a similar viewing angle to the TSX orbit. The transition to the ascending TSX track was made to increase data accuracy and measurement point density once a suitable data history had been gathered for trend analysis. The image below depicts the orbital paths of the current satellites in relation to the Sulphur Mines Salt Dome.

Satellite Orbital Diagram

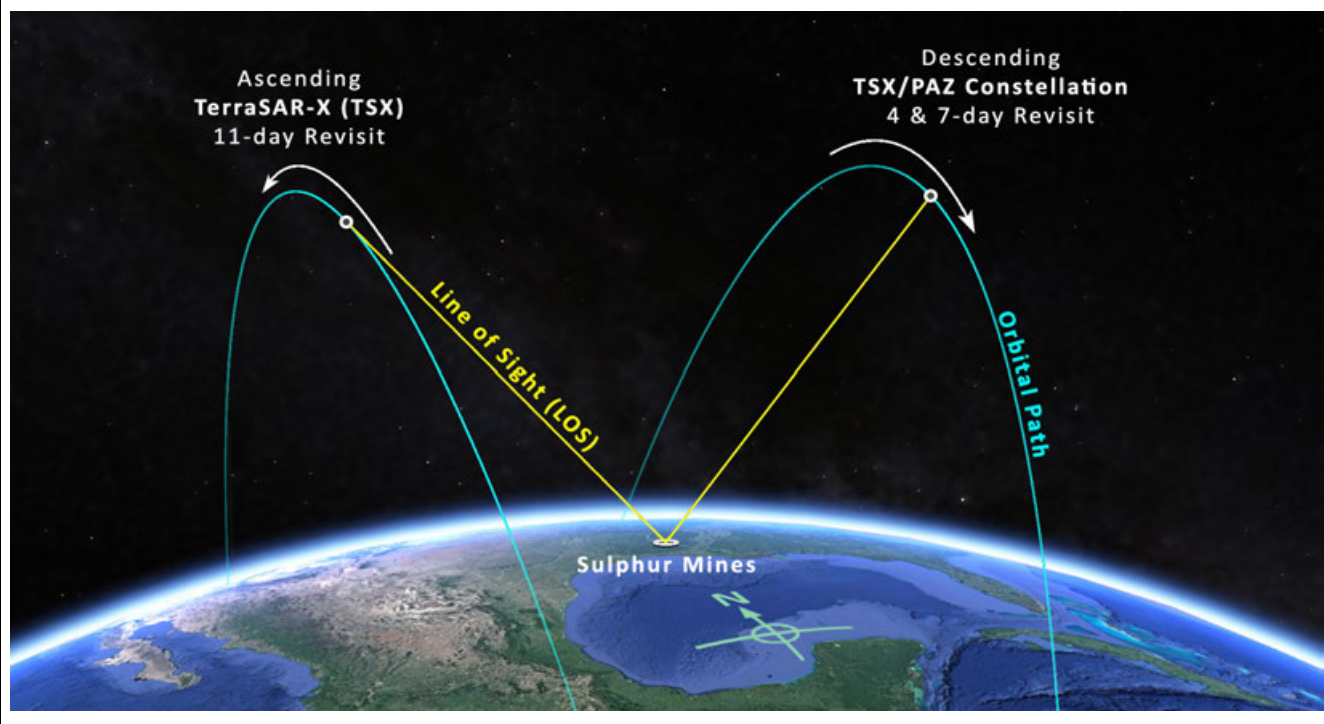

InSAR Line-of-Site (LOS) Data

LOS displacement measurements refer to a change in distance between the satellite sensor and the ground target. Measurement positions on the west side of the Sulphur Dome are known to be experiencing some eastward movement toward the dome center due to the geometry of the subsidence basin. The InSAR satellites view the site from eastward and westward positions so LOS measurements are understood to convey a movement distance that is not purely vertical. The diagram to the right illustrates the geometric relationship between the theoretical Real movement of a ground target and LOS displacement measurements from two different satellite viewing directions.

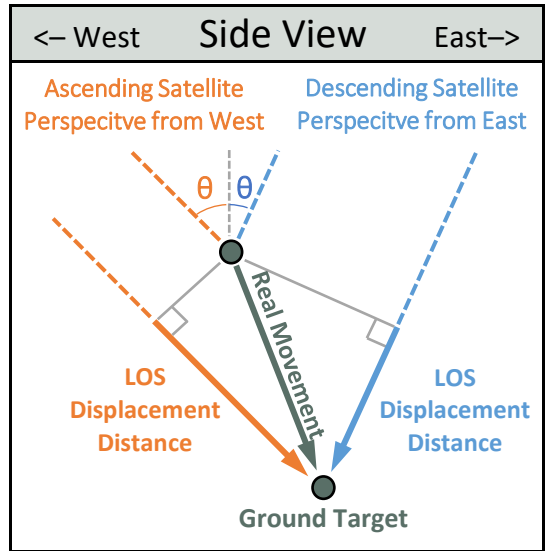

Satellite Properties & Image Frequency

Satellite and Data Properties	SNT	TSX-A	TSX/PAZ Constellation
Band (Wavelength)	C-band (2.32 in)	X-band (1.22 in)	X-band (1.22 in)
Track	T136	T52	T67 & T120
Pixel resolution	65 x 16 ft	3 x 3 ft	3 x 3 ft
Revisit frequency	12 days	11 days	4 & 7 days
Orbit (LOS Angle, θ)	Ascending (42°)	Ascending (44°)	Descending (37°)
Data Start Date	10/4/2016	2/4/2023	1/24/2023
Measurement error range	± 0.20 in	± 0.06 in	± 0.07 in

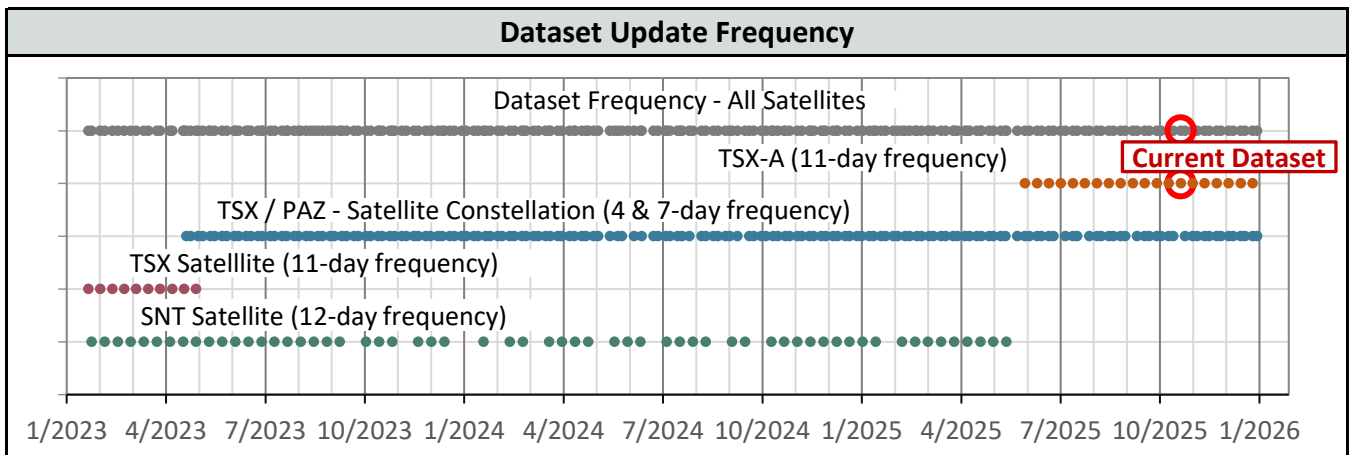
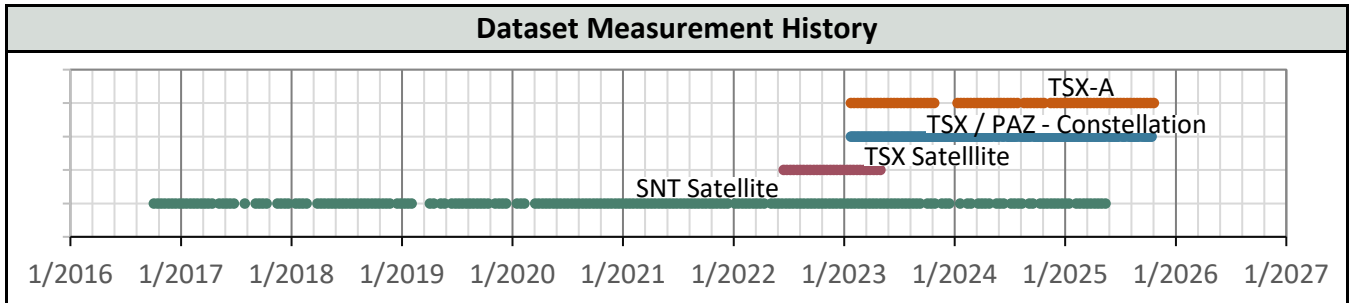

AOI Boundaries & InSAR Measurement Points

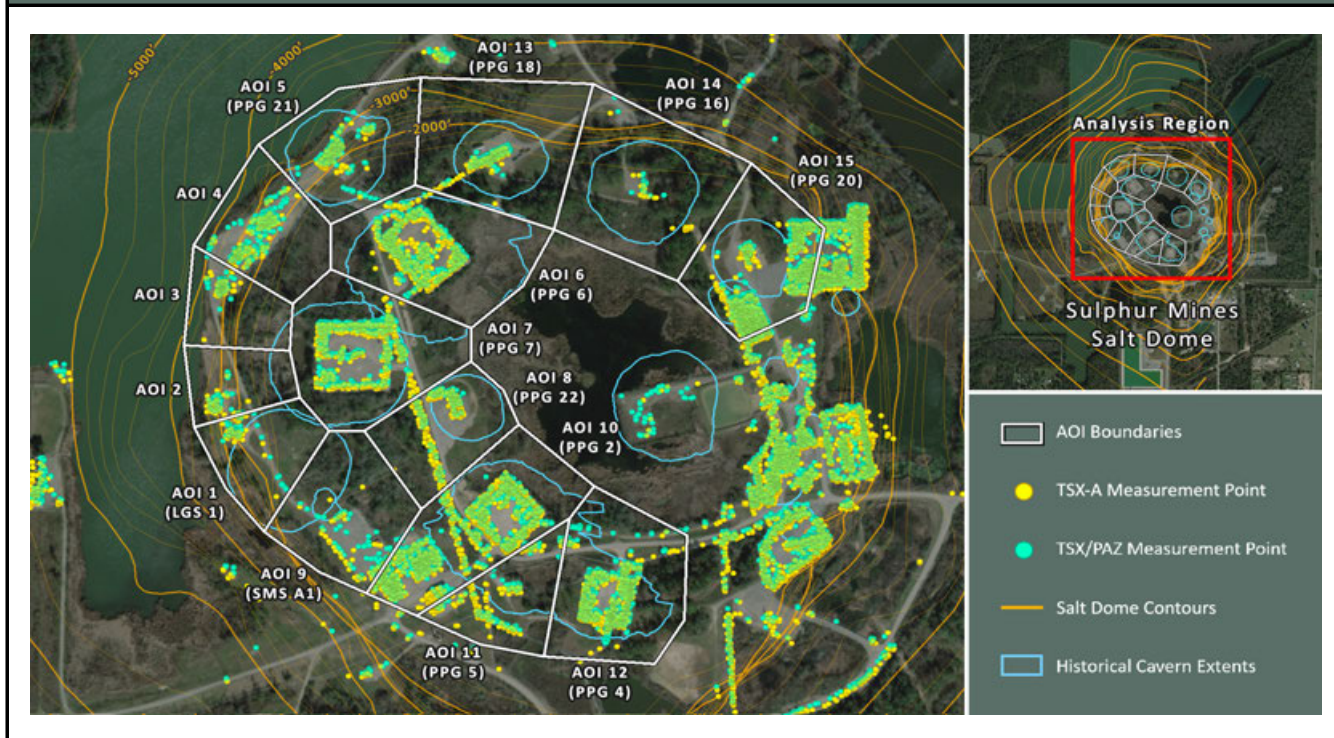

Subsidence Monitoring Areas of Interest (AOIs)

To visually convey and evaluate trend consistency for the displacement time series of each ground target, measurement points were grouped and their displacement values were averaged. The point groups are referred to as Areas of Interest (AOIs) in this analysis and their boundaries are depicted on the above map. The below table lists the trend values calculated in each AOI for the dataset evaluated in this report.

AOI Name	TSX-A (10/21/2025)	LOS Velocity (in/yr)		LOS Acceleration (in/yr ²)	
	Point Count	Nonlinear	Linear	Nonlinear	Linear
AOI 1 (LGS 1)	51	-0.74	-0.69	-0.03	0.00
AOI 2	39	-0.75	-0.70	-0.04	0.00
AOI 3	55	-0.68	-0.60	-0.06	0.00
AOI 4	124	-0.67	-0.62	-0.04	0.00
AOI 5 (PPG 21)	111	-0.61	-0.55	-0.05	0.00
AOI 6 (PPG 6)	408	-0.98	-0.84	-0.10	0.00
AOI 7 (PPG 7)	371	-1.15	-1.00	-0.11	0.00
AOI 8 (PPG 22)	188	-1.25	-1.13	-0.09	0.00
AOI 9 (SMS A1)	50	-0.82	-0.77	-0.03	0.00
AOI 10 (PPG 2)	813	-1.08	-0.94	-0.10	0.00
AOI 11 (PPG 5)	154	-0.94	-0.79	-0.11	0.00
AOI 12 (PPG 4)	326	-0.74	-0.66	-0.06	0.00
AOI 13 (PPG 18)	93	-0.71	-0.63	-0.05	0.00
AOI 14 (PPG 16)	22	-0.52	-0.38	-0.10	0.00
AOI 15 (PPG 20)	526	-0.33	-0.23	-0.07	0.00

AOI 1 (LGS 1) - Location Map



AOI 1 (LGS 1) - Displacement Time Series

TSX-A (10/21/2025) Point Count: 51

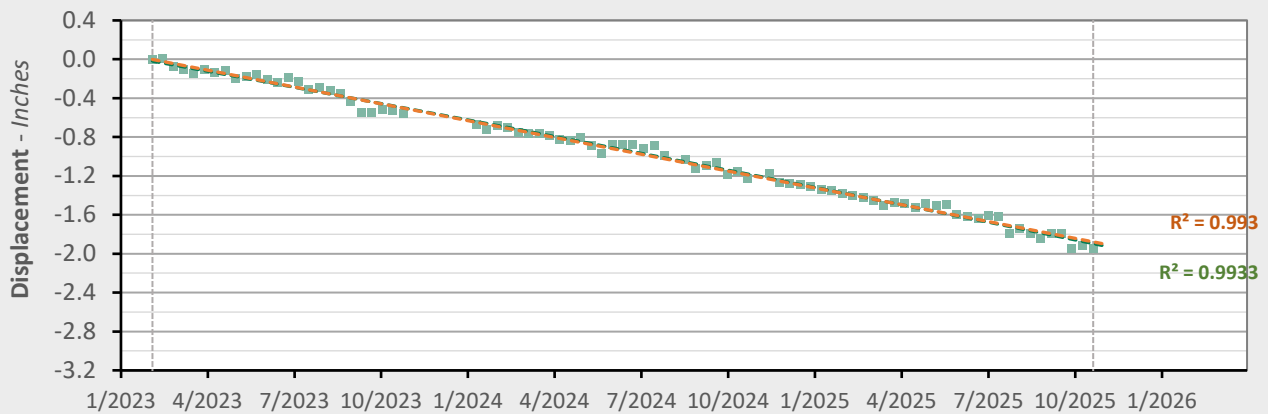

	Nonlinear Trend	Linear Trend
Velocity:	-0.74 in/yr	-0.69 in/yr
Acceleration:	-0.03 in/yr ²	0.00 in/yr ²

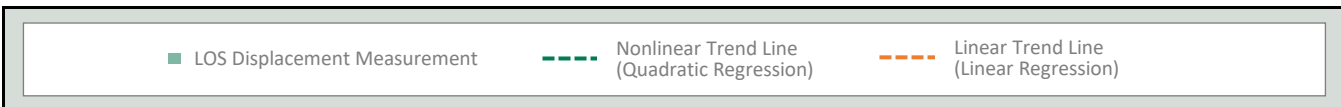

AOI 2 - Location Map

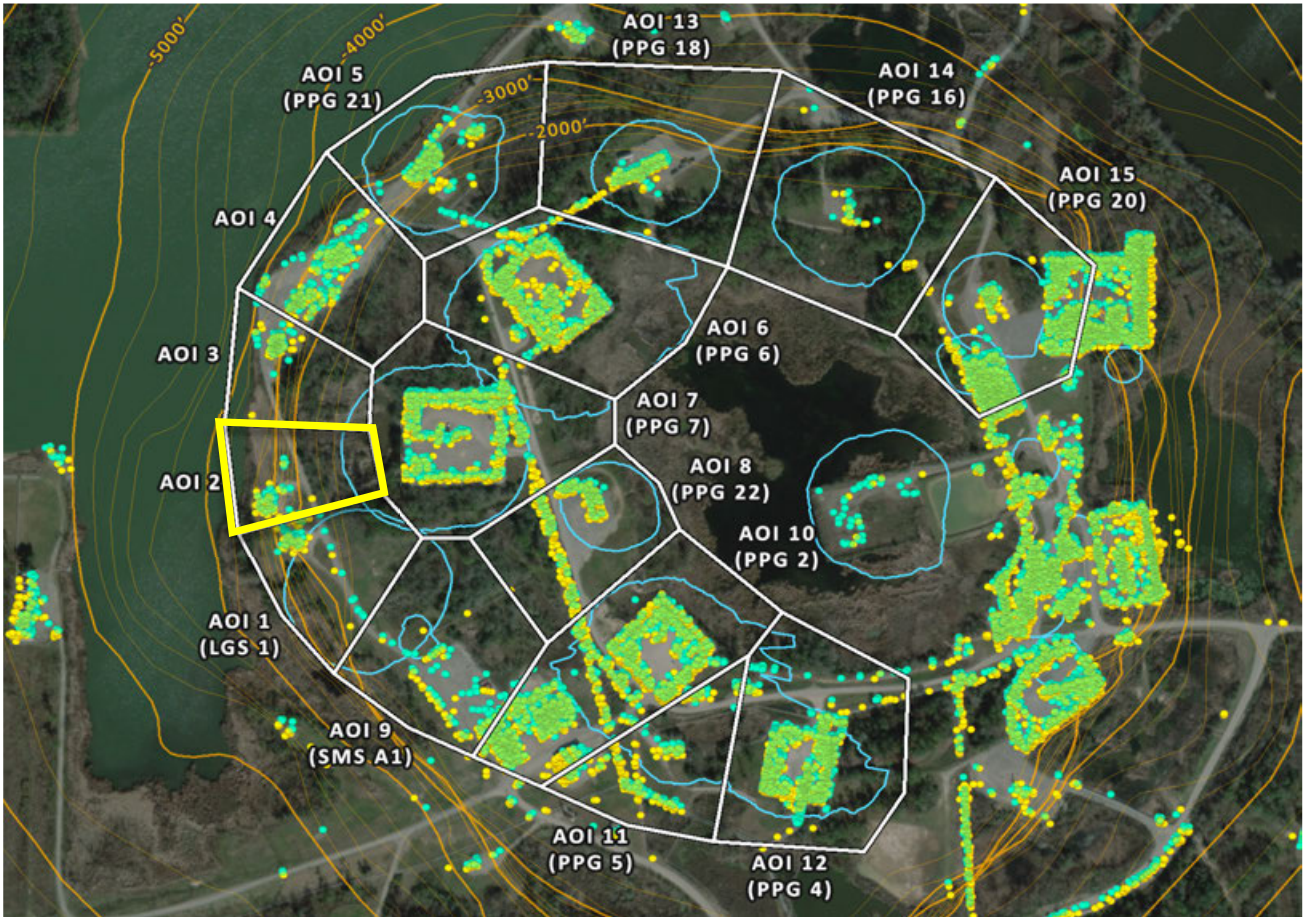

AOI 2 - Displacement Time Series

TSX-A (10/21/2025) Point Count: 39

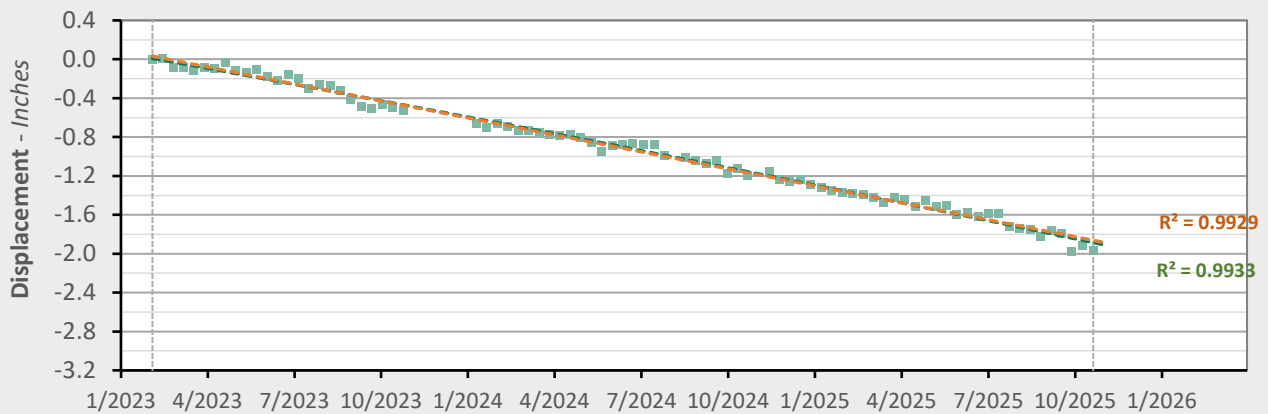

	Nonlinear Trend	Linear Trend
Velocity:	-0.75 in/yr	-0.70 in/yr
Acceleration:	-0.04 in/yr ²	0.00 in/yr ²

- LOS Displacement Measurement
- - - Nonlinear Trend Line (Quadratic Regression)
- - - Linear Trend Line (Linear Regression)

AOI 3 - Location Map

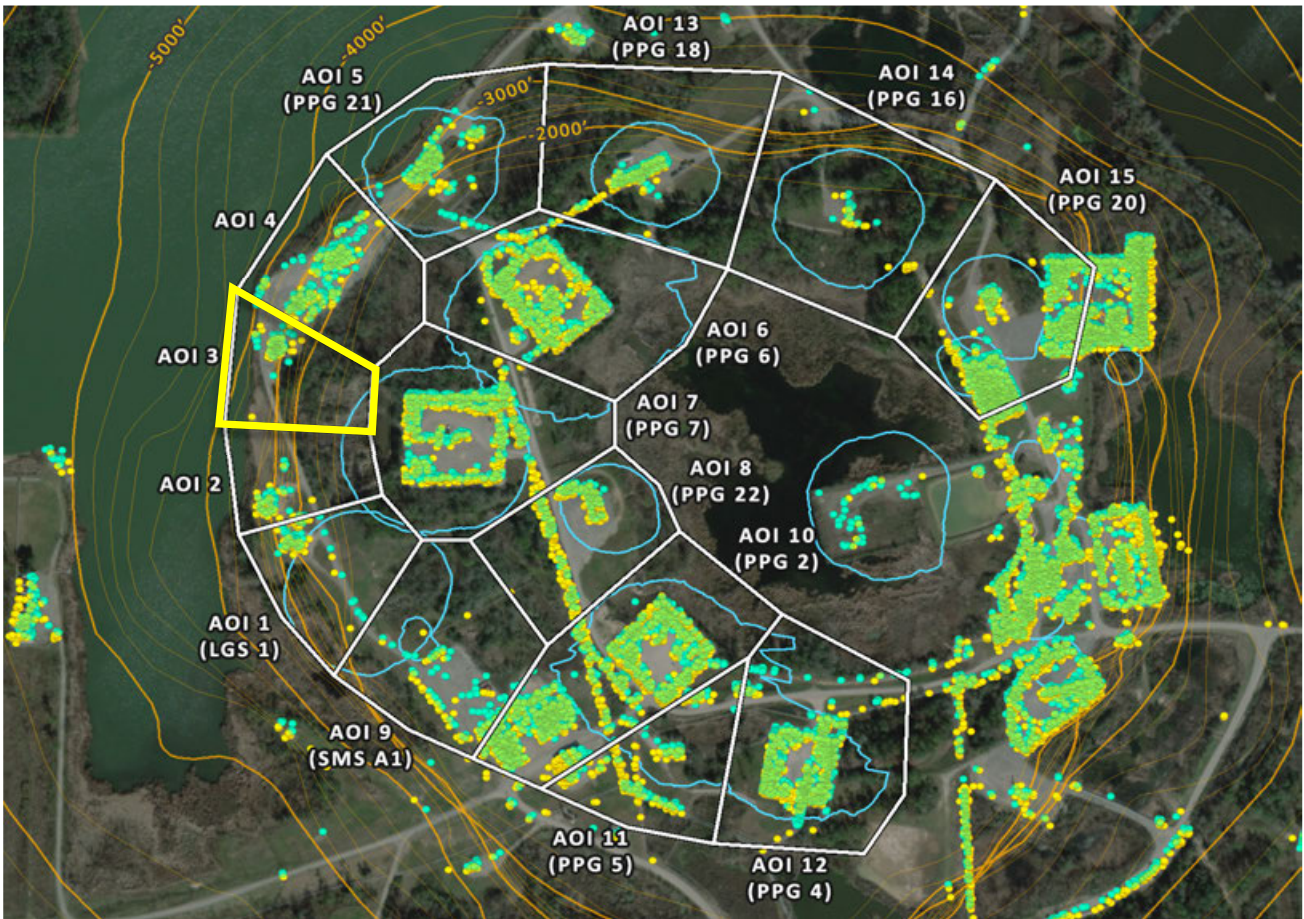

AOI 3 - Displacement Time Series

TSX-A (10/21/2025) Point Count: 55

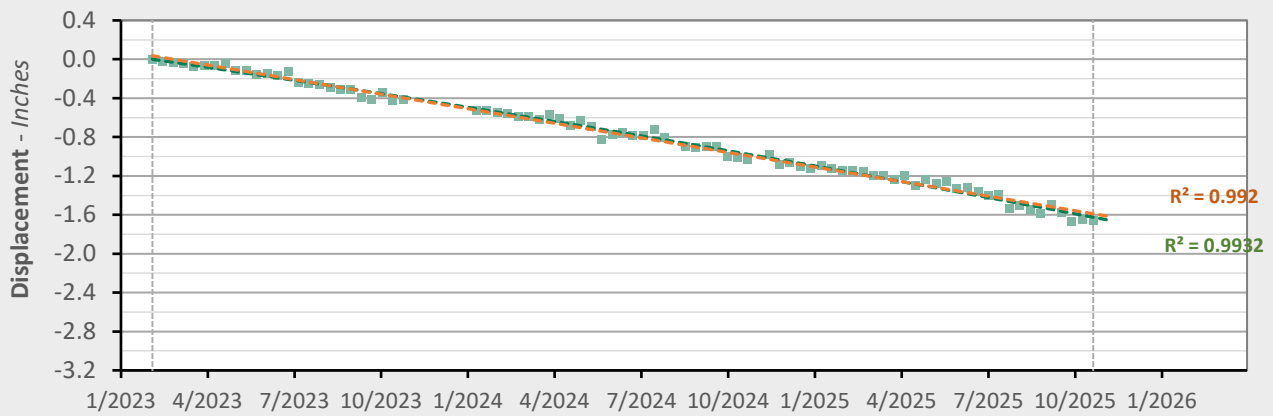

	Nonlinear Trend	Linear Trend
Velocity:	-0.68 in/yr	-0.60 in/yr
Acceleration:	-0.06 in/yr ²	0.00 in/yr ²

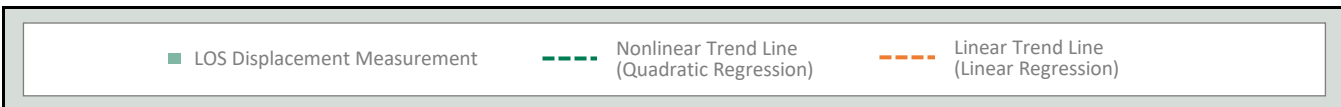

AOI 4 - Location Map



AOI 4 - Displacement Time Series

TSX-A (10/21/2025) Point Count: **124**

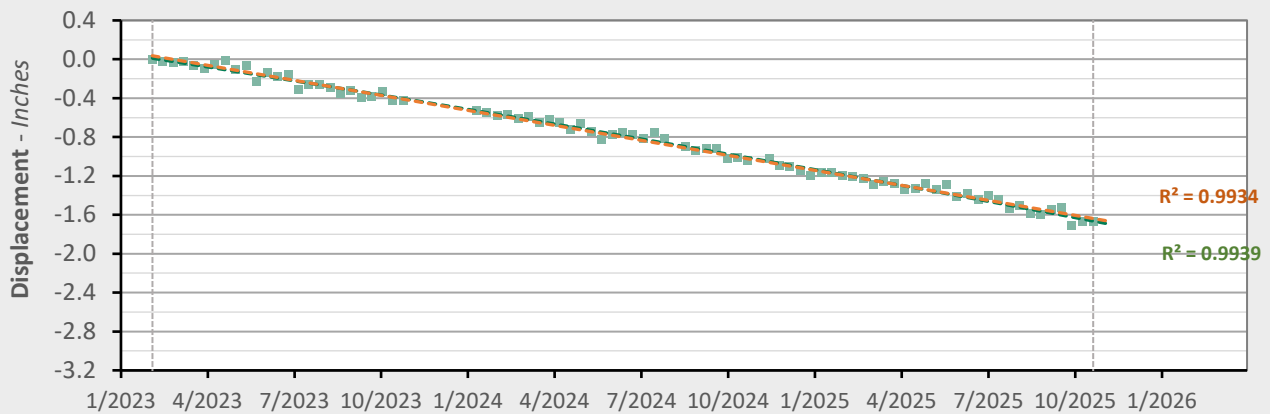

	Nonlinear Trend	Linear Trend
Velocity:	-0.67 in/yr	-0.62 in/yr
Acceleration:	-0.04 in/yr ²	0.00 in/yr ²

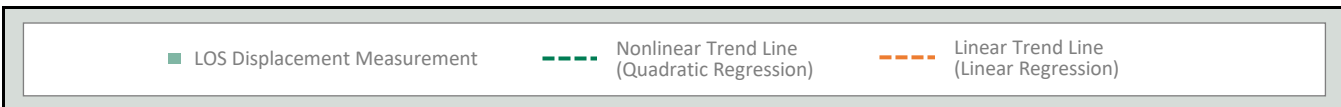

AOI 5 (PPG 21) - Location Map

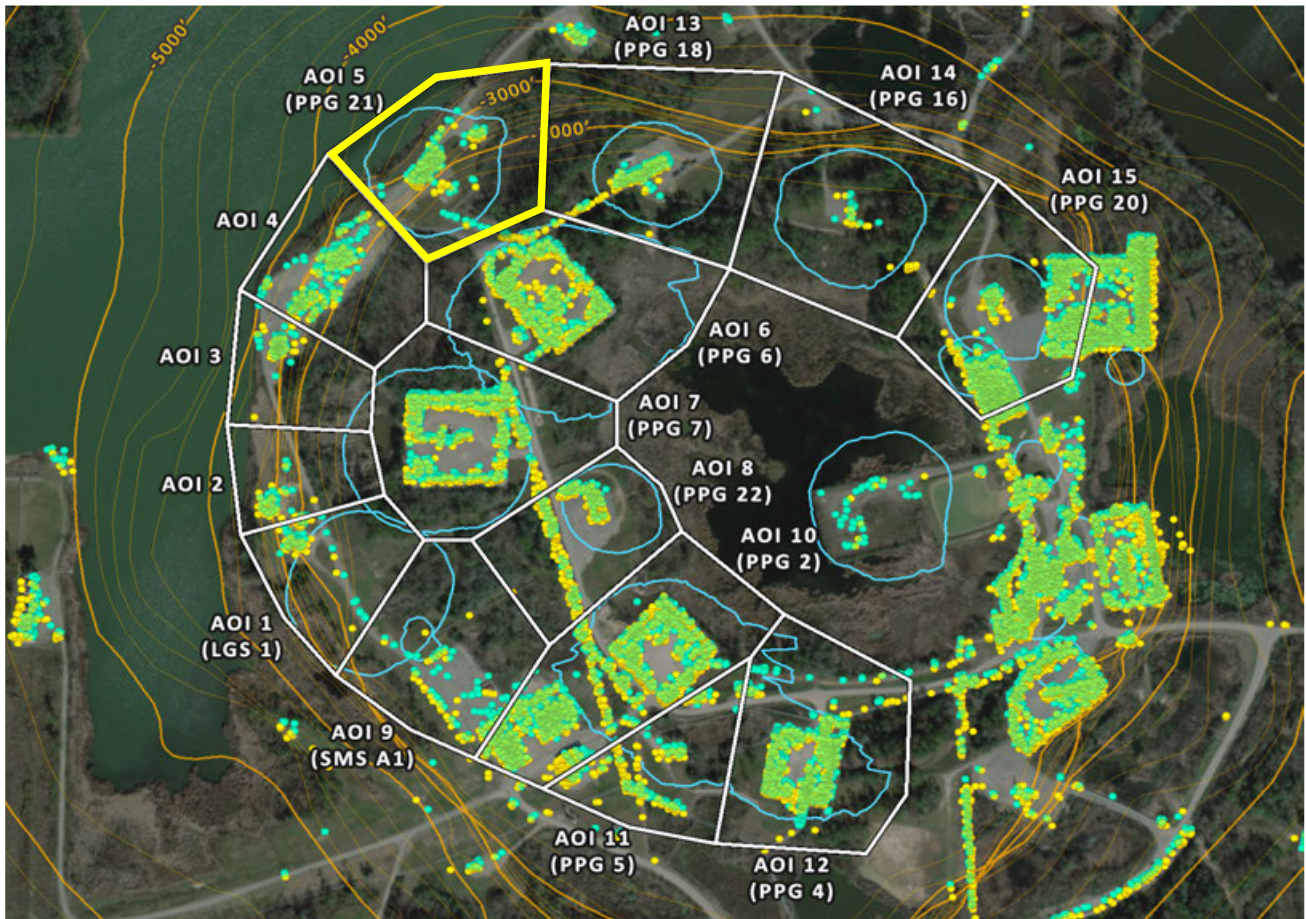

AOI 5 (PPG 21) - Displacement Time Series TSX-A (10/21/2025) Point Count: 111

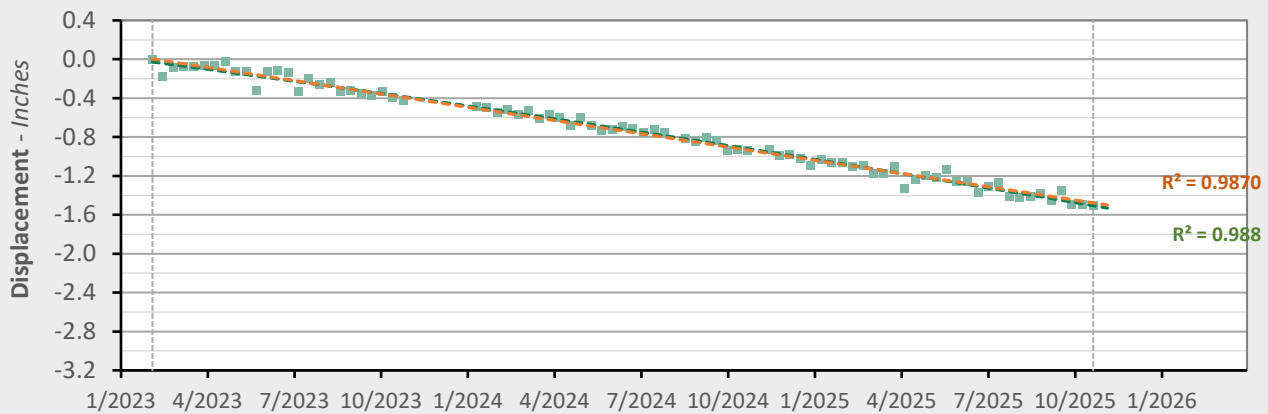

	Nonlinear Trend	Linear Trend
Velocity:	-0.61 in/yr	-0.55 in/yr
Acceleration:	-0.05 in/yr ²	0.00 in/yr ²

■ LOS Displacement Measurement
 - - - Nonlinear Trend Line (Quadratic Regression)
 - - - Linear Trend Line (Linear Regression)

AOI 6 (PPG 6) - Location Map

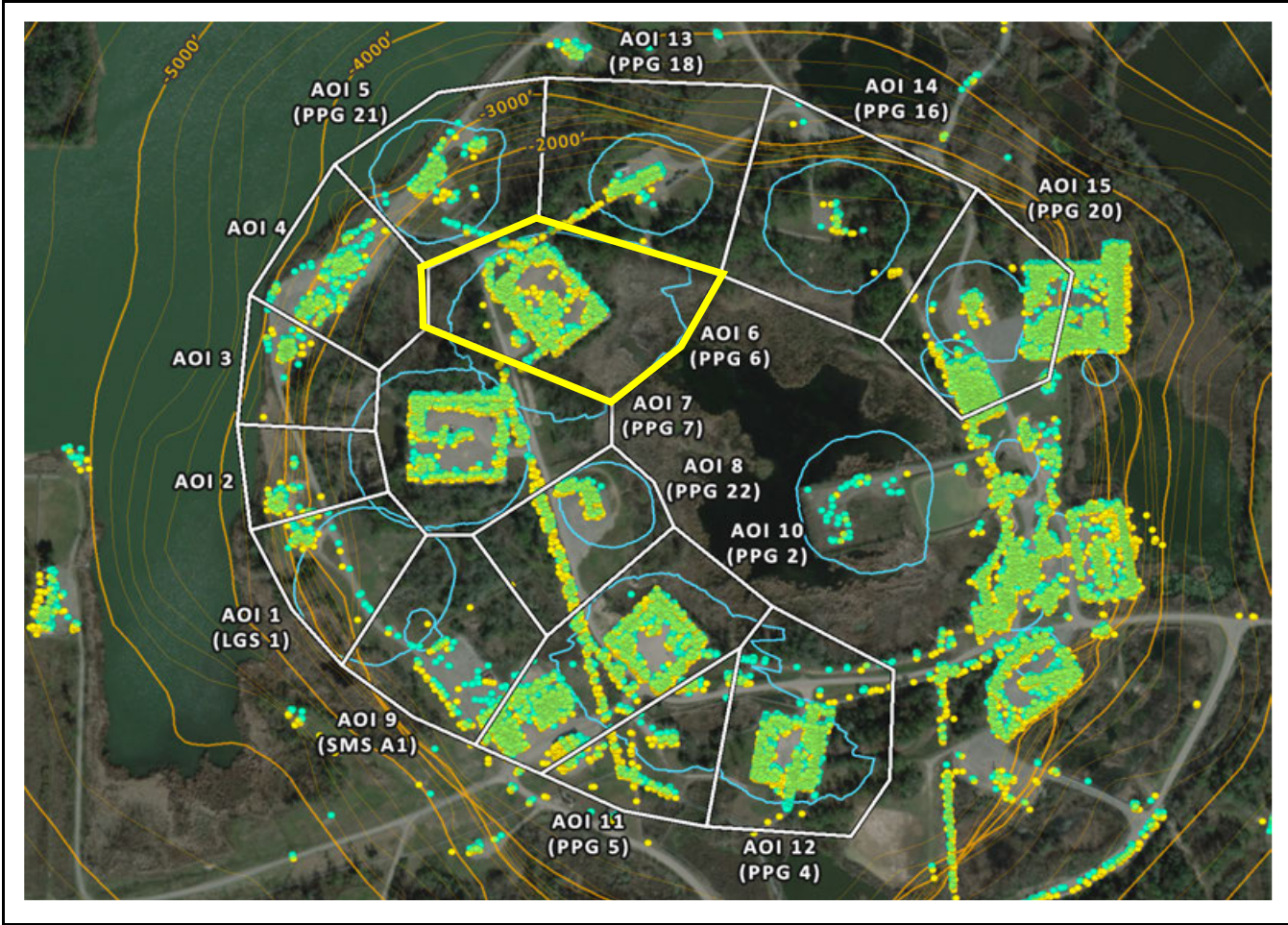

AOI 6 (PPG 6) - Displacement Time Series TSX-A (10/21/2025) Point Count: 408

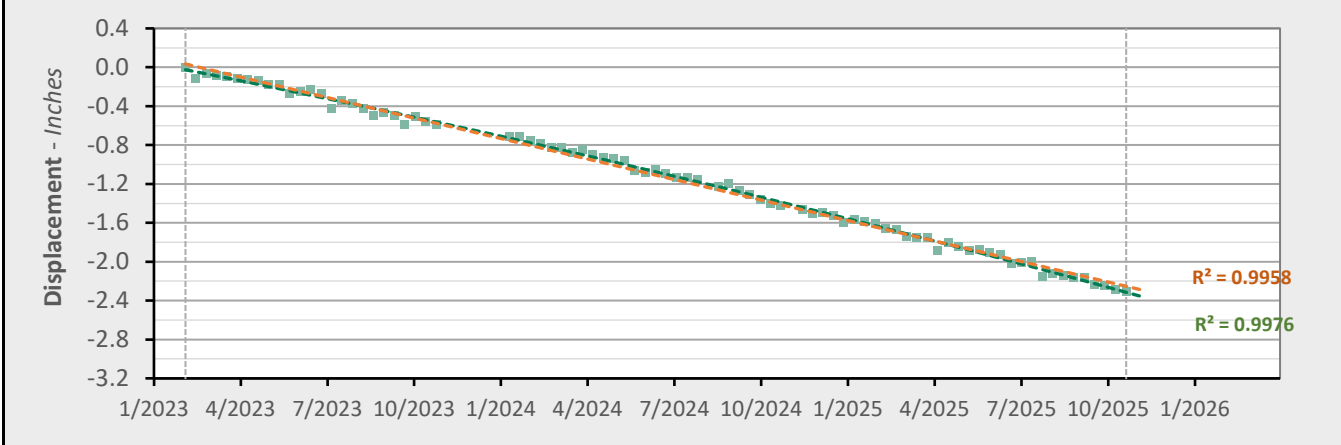

	Nonlinear Trend	Linear Trend
Velocity:	-0.98 in/yr	-0.84 in/yr
Acceleration:	-0.10 in/yr ²	0.00 in/yr ²

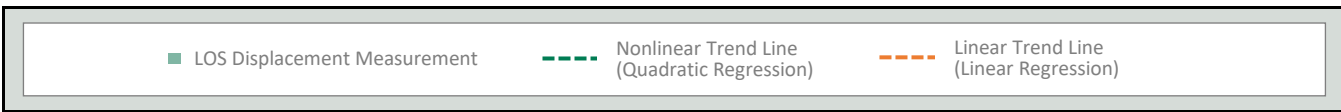

AOI 7 (PPG 7) - Location Map

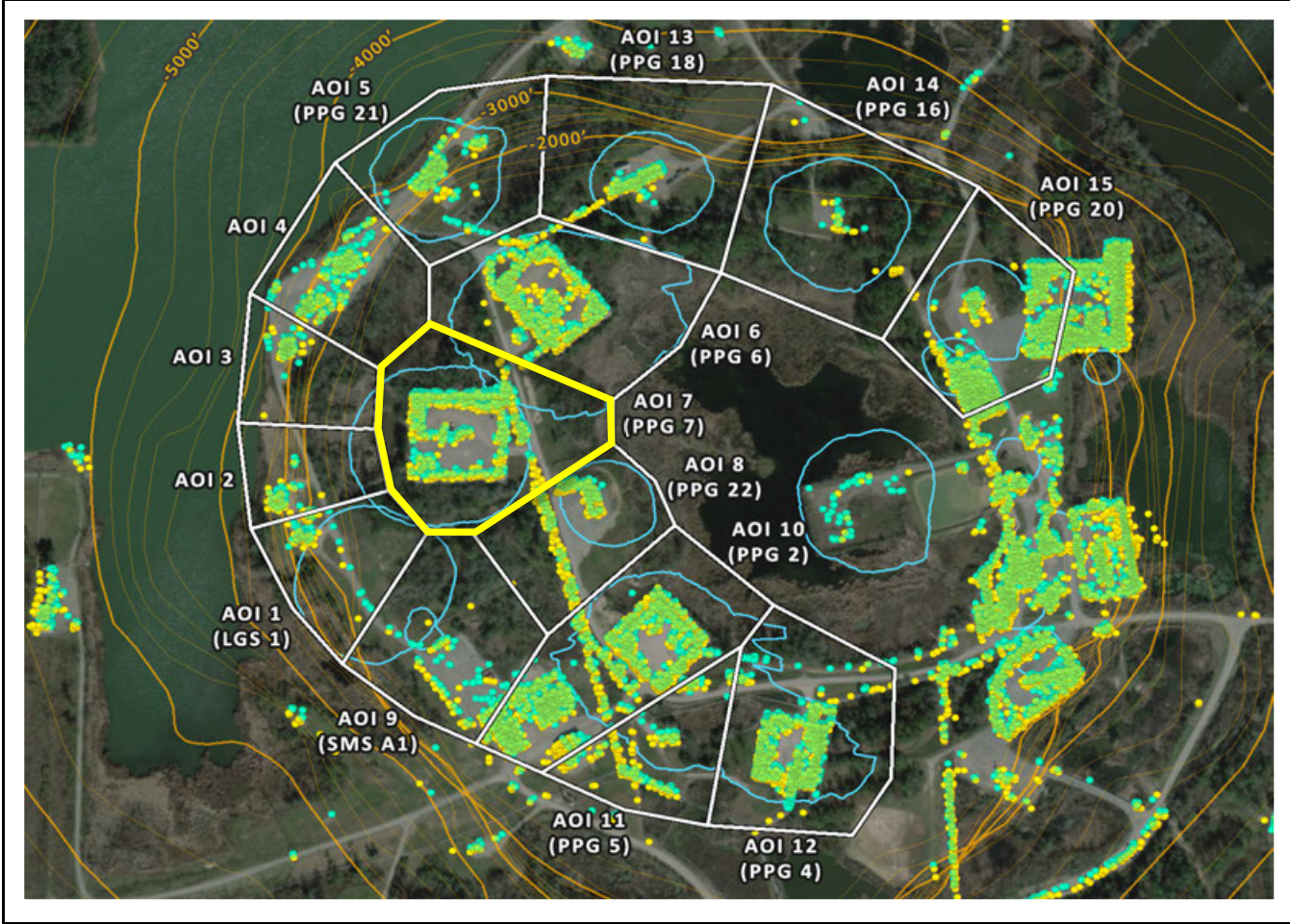

AOI 7 (PPG 7) - Displacement Time Series TSX-A (10/21/2025) Point Count: 371

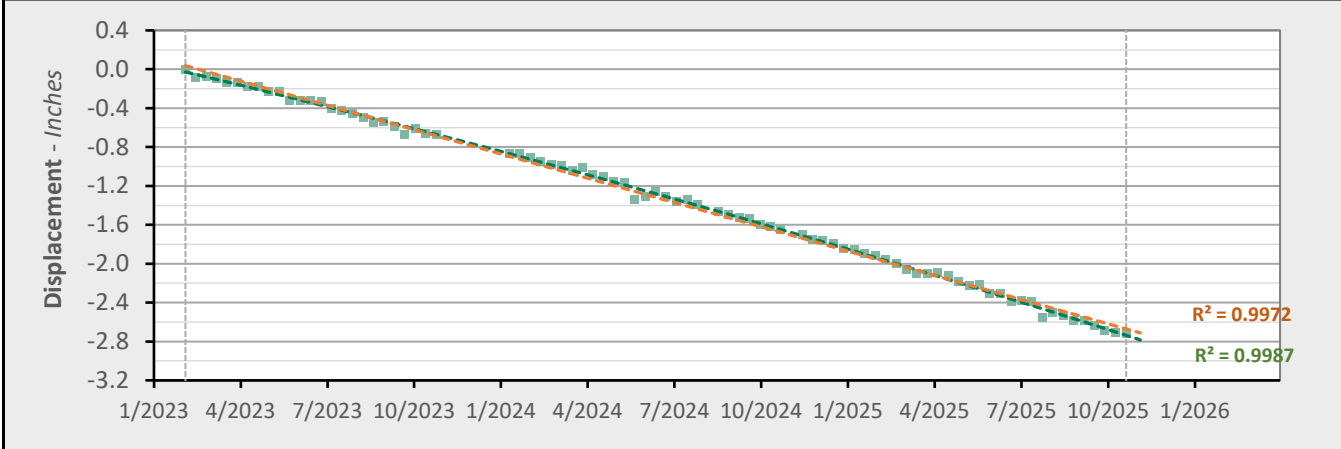

	Nonlinear Trend	Linear Trend
Velocity:	-1.15 in/yr	-1.00 in/yr
Acceleration:	-0.11 in/yr ²	0.00 in/yr ²

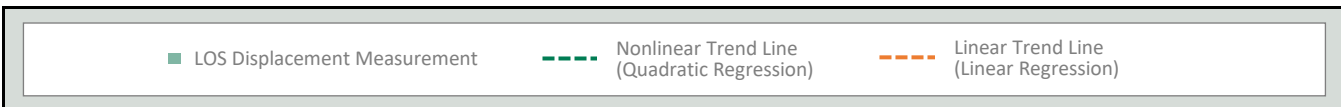

AOI 8 (PPG 22) - Location Map

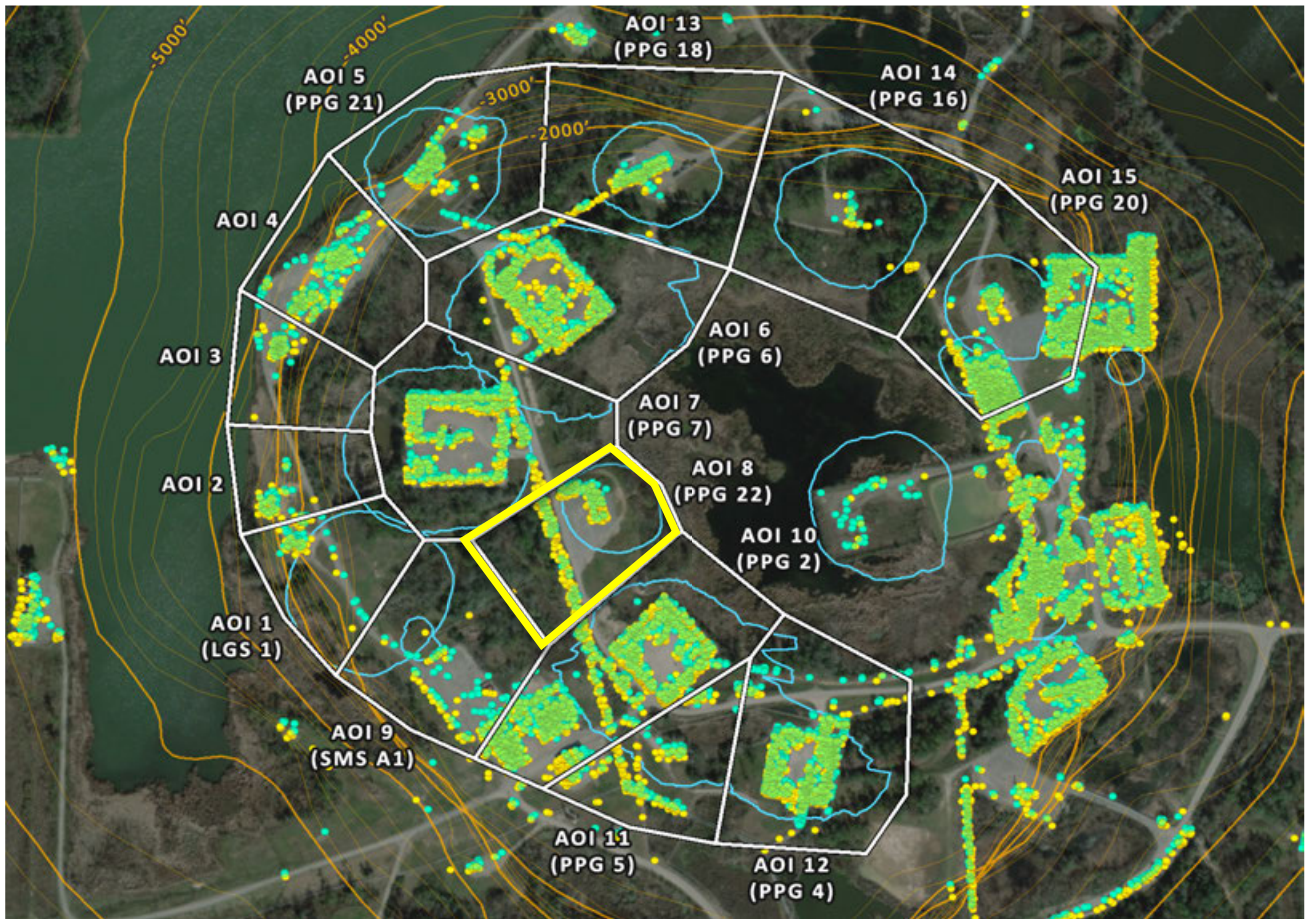

AOI 8 (PPG 22) - Displacement Time Series

TSX-A (10/21/2025) Point Count: **188**

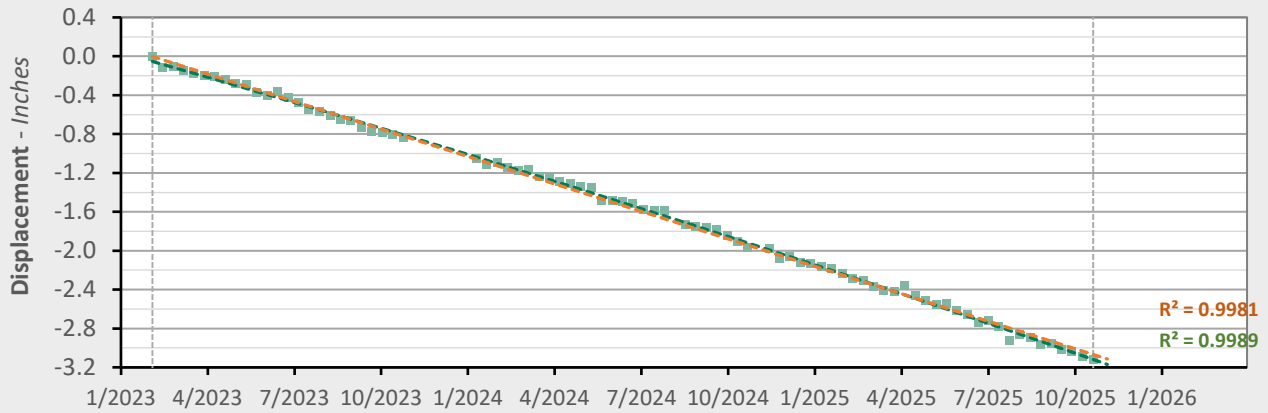

	Nonlinear Trend	Linear Trend
Velocity:	-1.25 in/yr	-1.13 in/yr
Acceleration:	-0.09 in/yr ²	0.00 in/yr ²

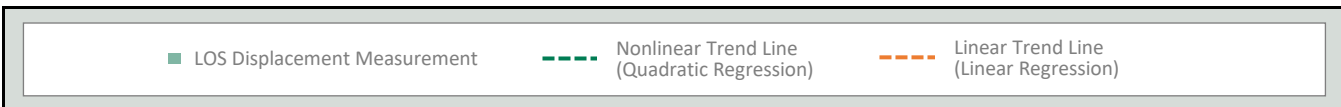

AOI 9 (PPG A1) - Location Map



AOI 9 (SMS A1) - Displacement Time Series TSX-A (10/21/2025) Point Count: 50

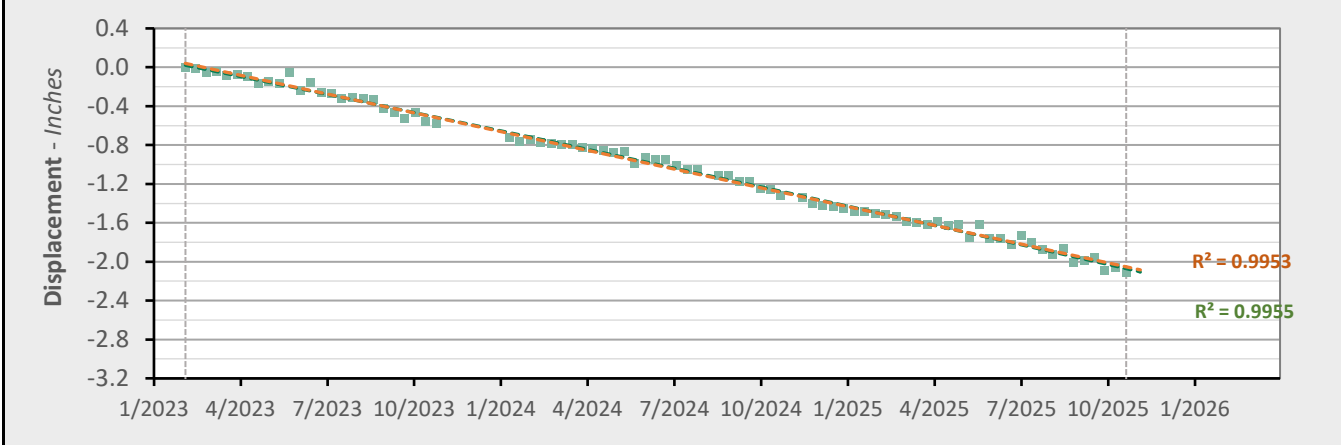

	Nonlinear Trend	Linear Trend
Velocity:	-0.82 in/yr	-0.77 in/yr
Acceleration:	-0.03 in/yr ²	0.00 in/yr ²

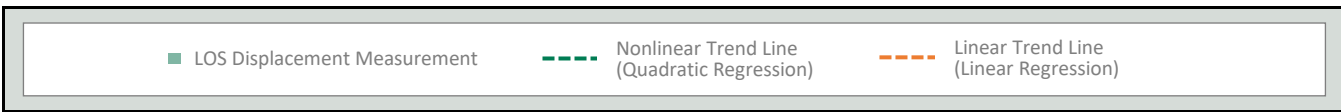

AOI 10 (PPG 2) - Location Map



AOI 10 (PPG 2) - Displacement Time Series TSX-A (10/21/2025) Point Count: 813

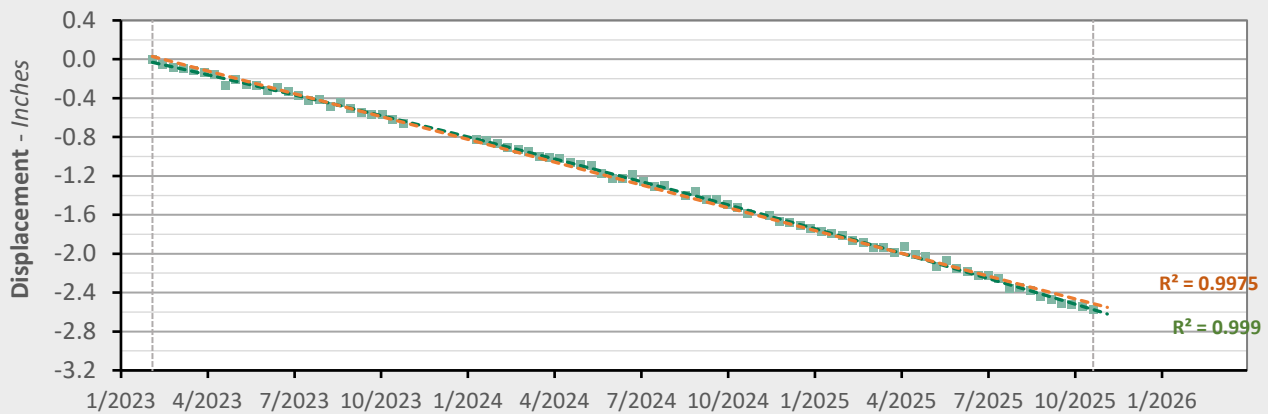

	Nonlinear Trend	Linear Trend
Velocity:	-1.08 in/yr	-0.94 in/yr
Acceleration:	-0.10 in/yr ²	0.00 in/yr ²

■ LOS Displacement Measurement
 - - - Nonlinear Trend Line (Quadratic Regression)
 - - - Linear Trend Line (Linear Regression)

AOI 11 (PPG 5) - Location Map

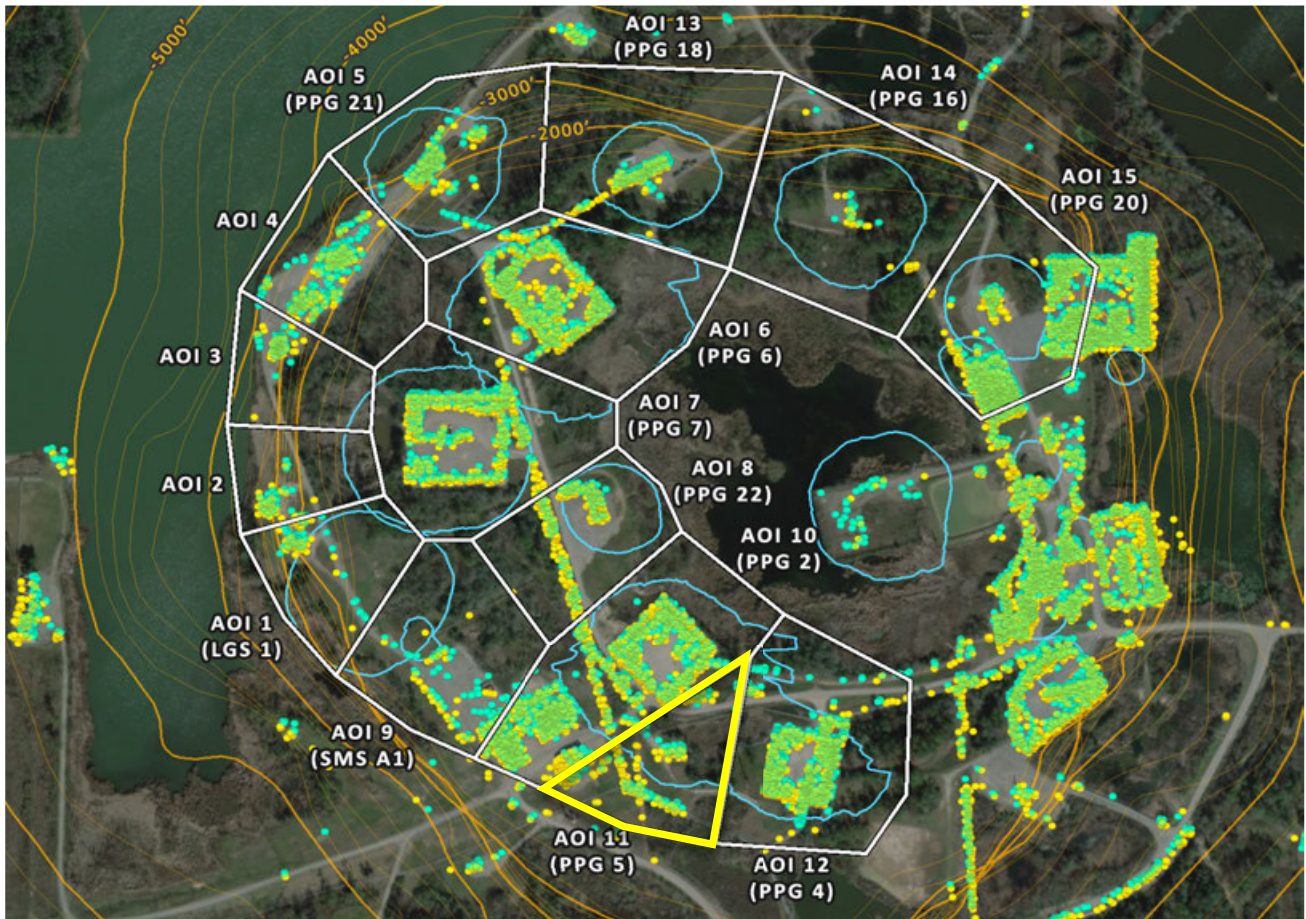

AOI 11 (PPG 5) - Displacement Time Series TSX-A (10/21/2025) Point Count: 154

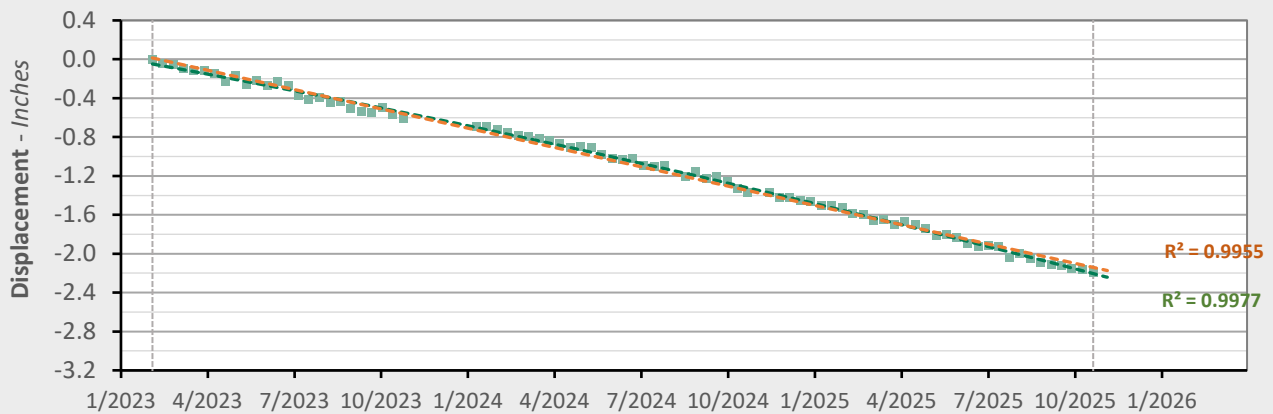

	Nonlinear Trend	Linear Trend
Velocity:	-0.94 in/yr	-0.79 in/yr
Acceleration:	-0.11 in/yr ²	0.00 in/yr ²

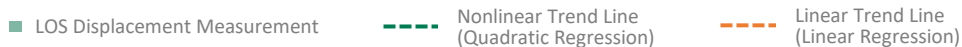

AOI 12 (PPG 4) - Location Map



AOI 12 (PPG 4) - Displacement Time Series TSX-A (10/21/2025) Point Count: 326

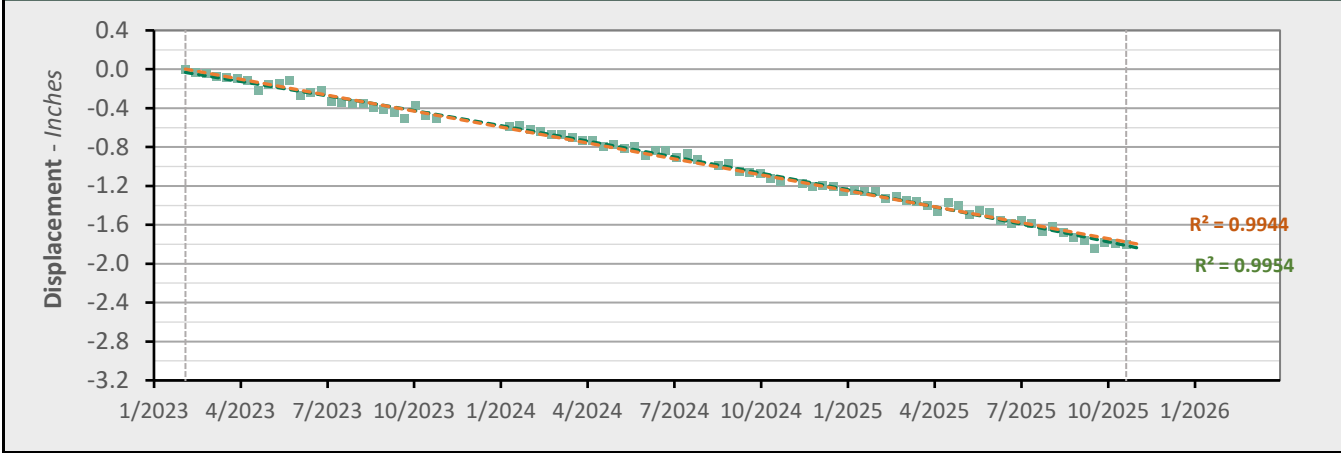

	Nonlinear Trend	Linear Trend
Velocity:	-0.74 in/yr	-0.66 in/yr
Acceleration:	-0.06 in/yr ²	0.00 in/yr ²

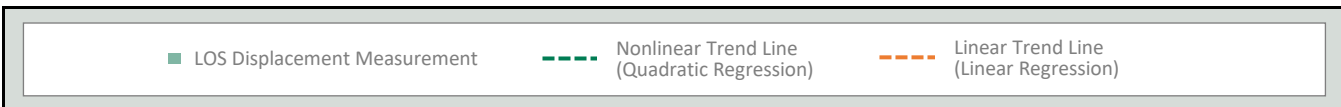

AOI 13 (PPG 18) - Location Map

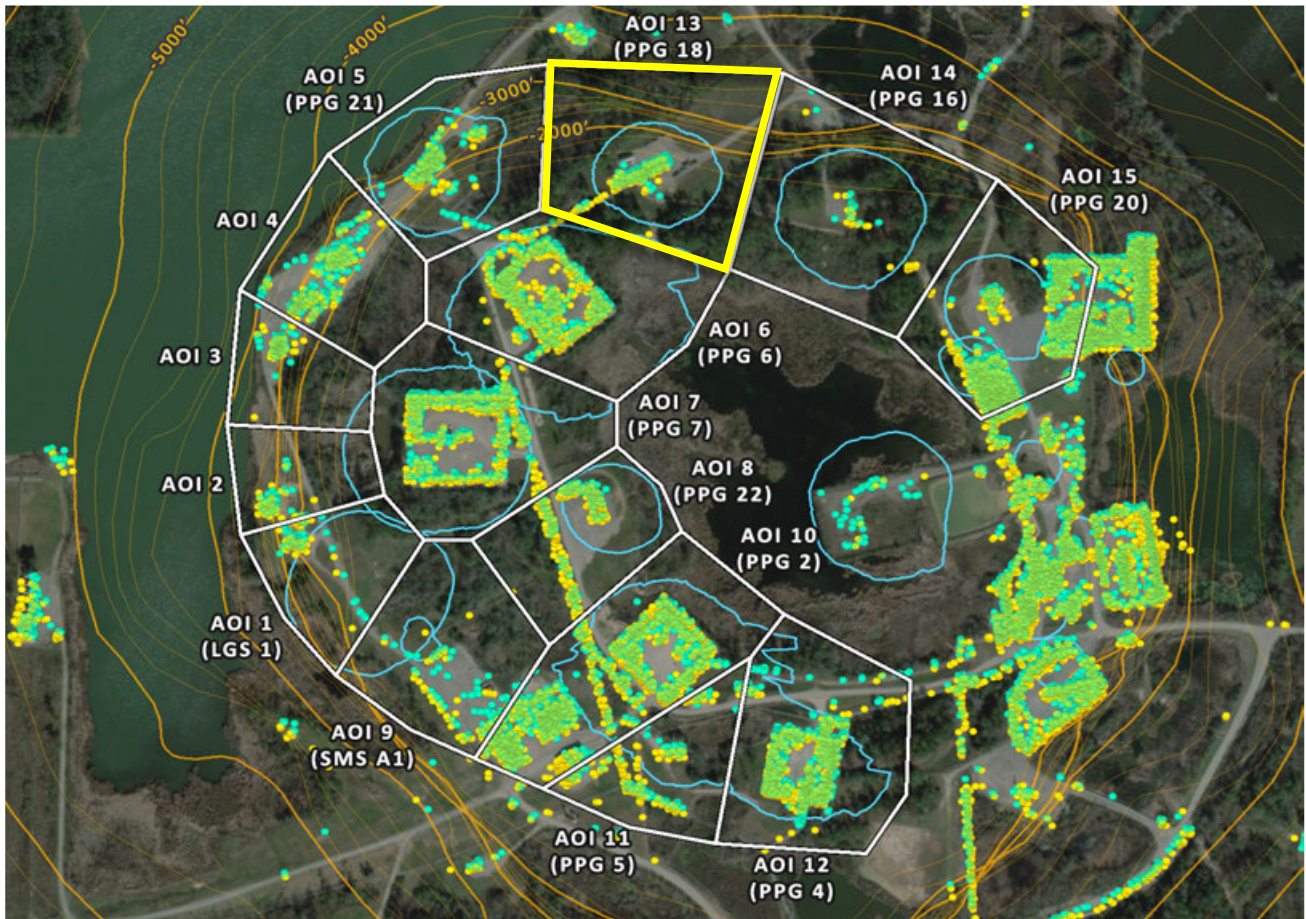

AOI 13 (PPG 18) - Displacement Time Series TSX-A (10/21/2025) Point Count: 93

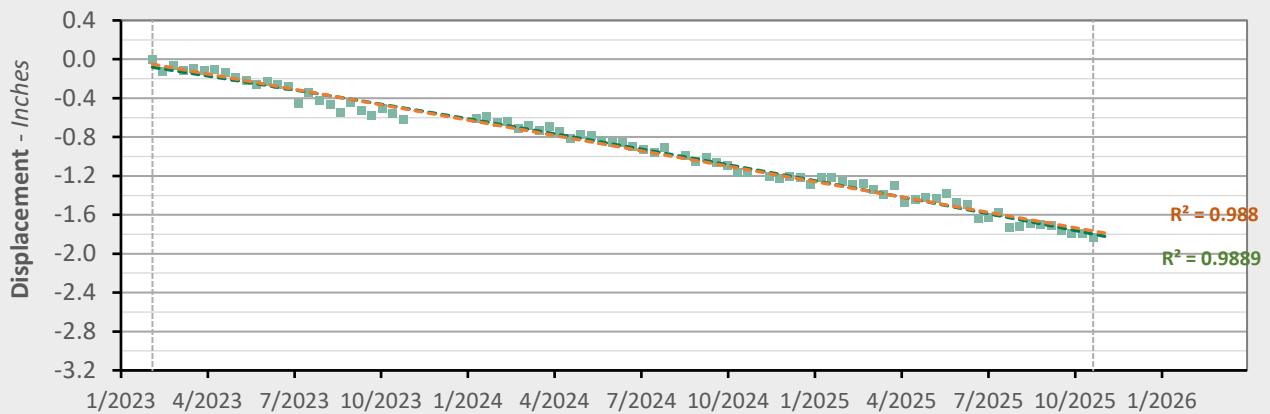

	Nonlinear Trend	Linear Trend
Velocity:	-0.71 in/yr	-0.63 in/yr
Acceleration:	-0.05 in/yr ²	0.00 in/yr ²

■ LOS Displacement Measurement
 - - - Nonlinear Trend Line (Quadratic Regression)
 - - - Linear Trend Line (Linear Regression)

AOI 14 (PPG 16) - Location Map

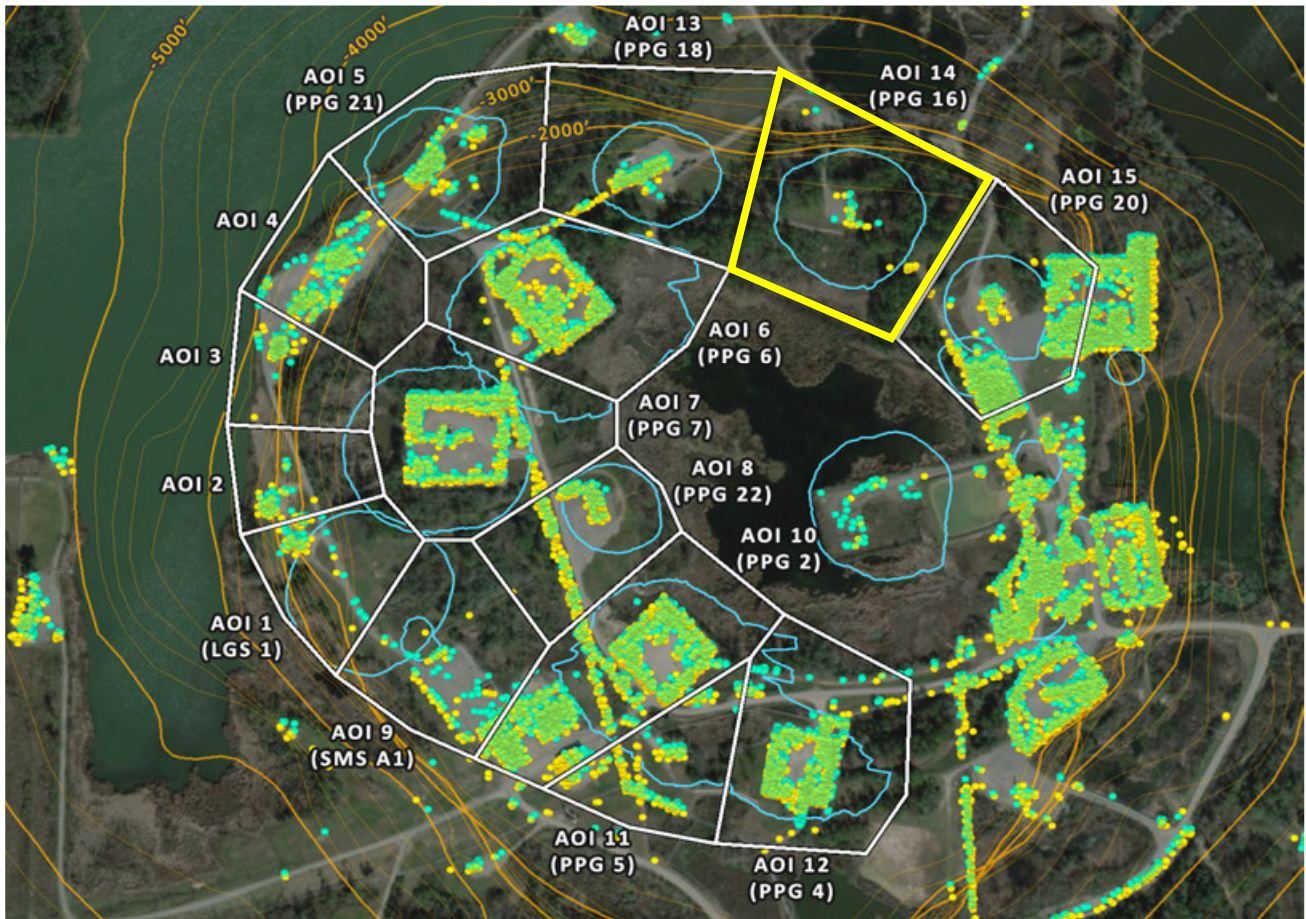

AOI 14 (PPG 16) - Displacement Time Series TSX-A (10/21/2025) Point Count: 22

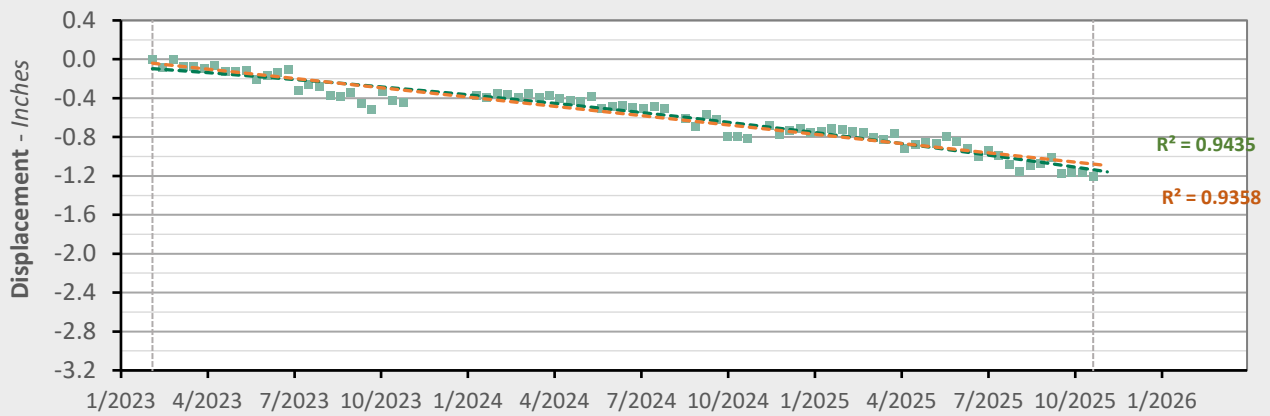

	Nonlinear Trend	Linear Trend
Velocity:	-0.52 in/yr	-0.38 in/yr
Acceleration:	-0.10 in/yr ²	0.00 in/yr ²

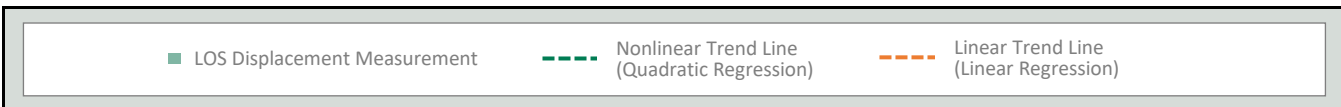

AOI 15 (PPG 20) - Location Map

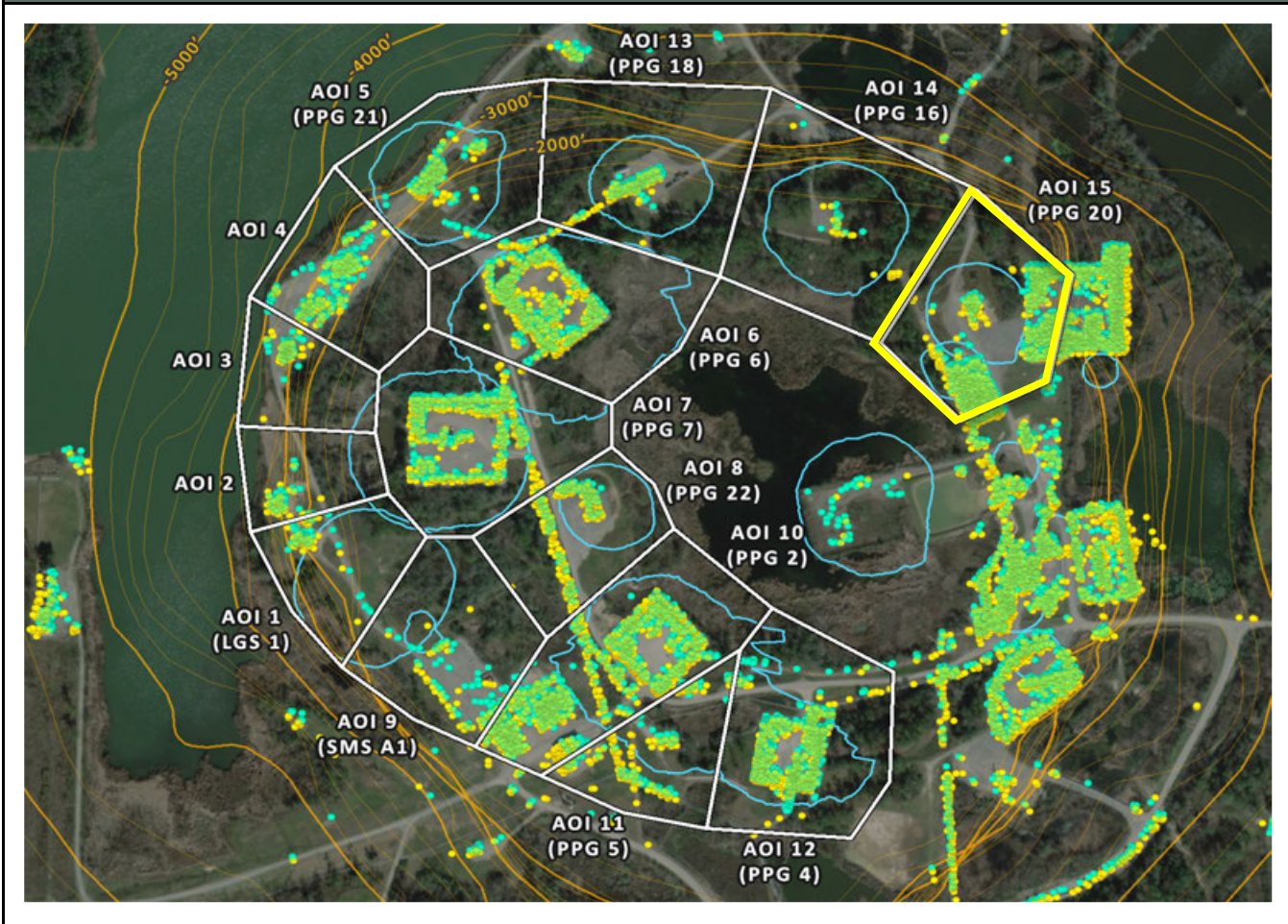

AOI 15 (PPG 20) - Displacement Time Series TSX-A (10/21/2025) Point Count: 526

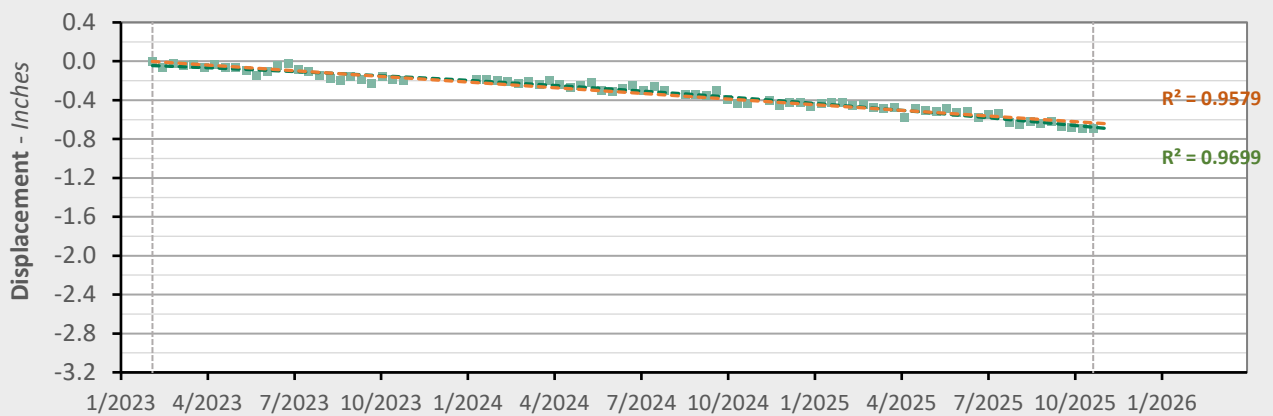

	Nonlinear Trend	Linear Trend
Velocity:	-0.33 in/yr	-0.23 in/yr
Acceleration:	-0.07 in/yr ²	0.00 in/yr ²

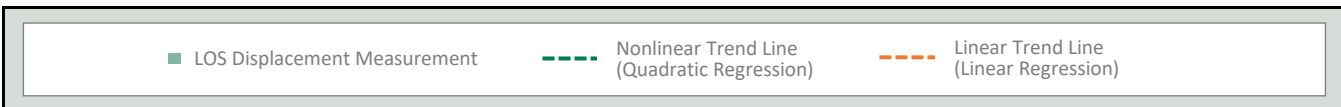

TSX-A Data (02/04/2023 - 10/21/2025)

Nonlinear Velocity Contours

As of date: 10/21/2025

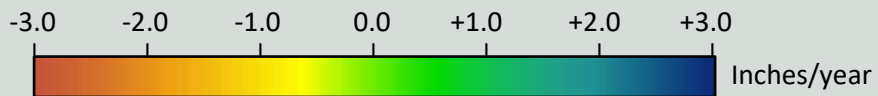
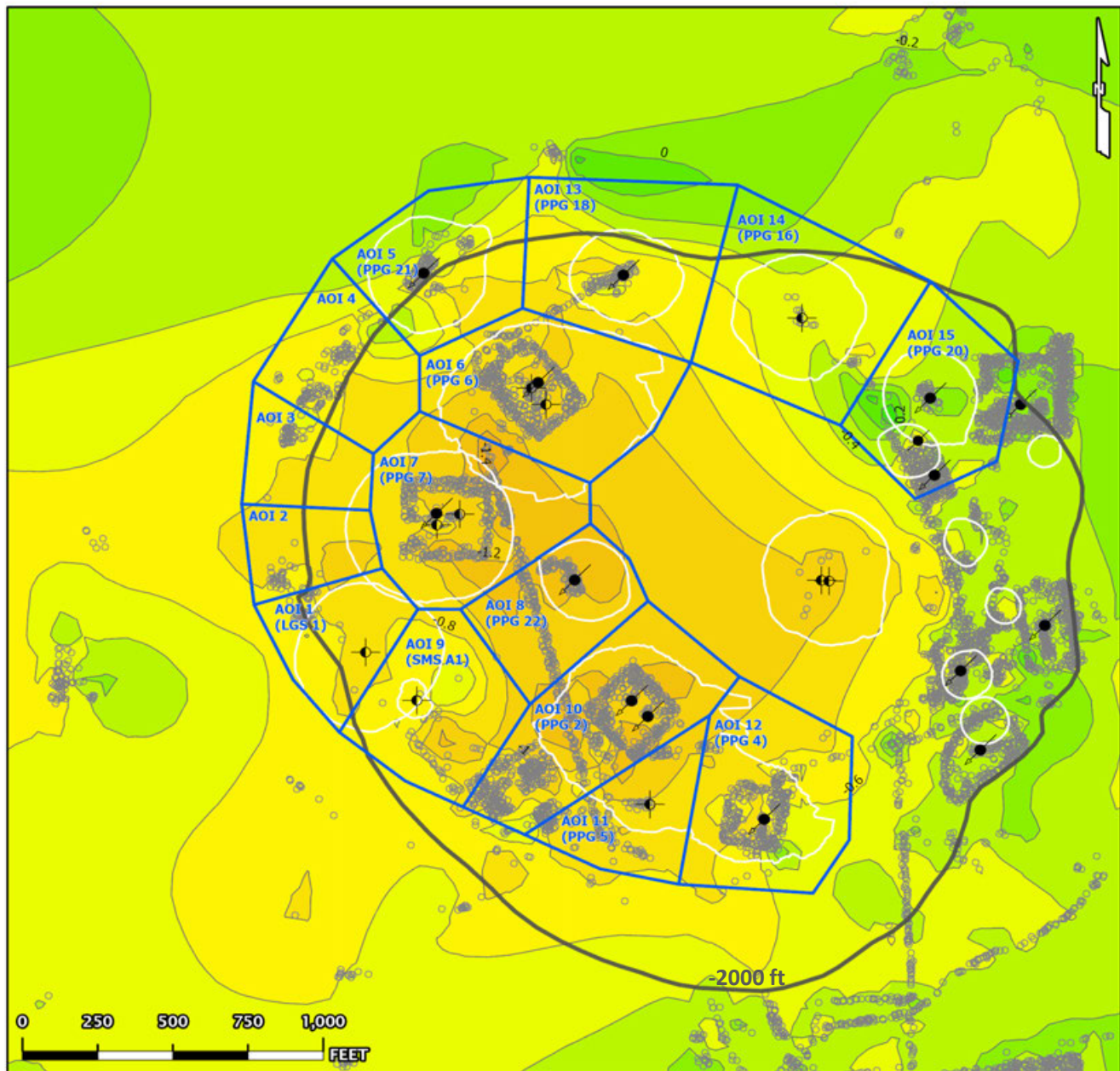

- AOI Boundary
 - InSAR LOS Measurement Point
 - Contour (0.2)
 - Historical Cavern Extent
 - Top of Dome (-2000 ft Contour)
- Cavern Well Surface Locations
- 09 - Active - Injection
 - 29 - Dry and Plugged

TSX-A Data (02/04/2023 - 10/21/2025)

Nonlinear Acceleration Contours

Date range: 02/04/2023 - 10/21/2025

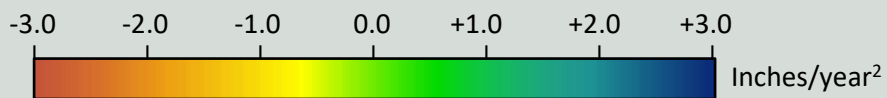
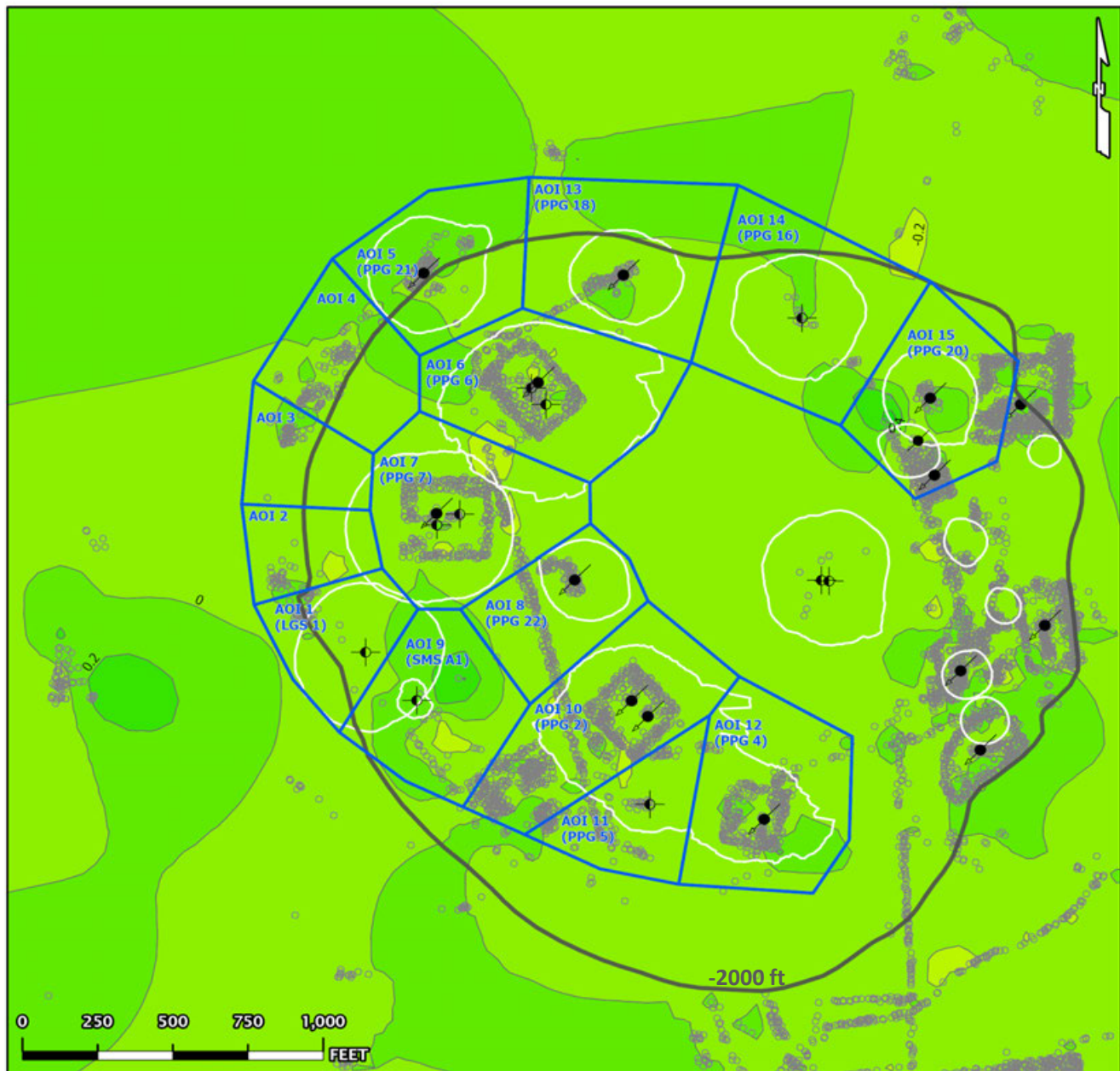

- AOI Boundary
 - InSAR LOS Measurement Point
 - Contour (0.2)
 - Historical Cavern Extent
 - Top of Dome (-2000 ft Contour)
- Cavern Well Surface Locations
- 09 - Active - Injection
 - 29 - Dry and Plugged

TSX-A Data (02/04/2023 - 10/21/2025)

Linear Velocity Contours

Date range: 02/04/2023 - 10/21/2025

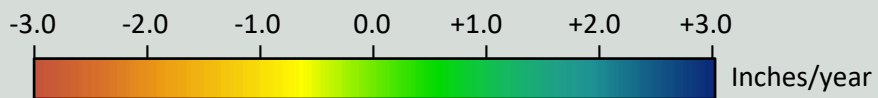
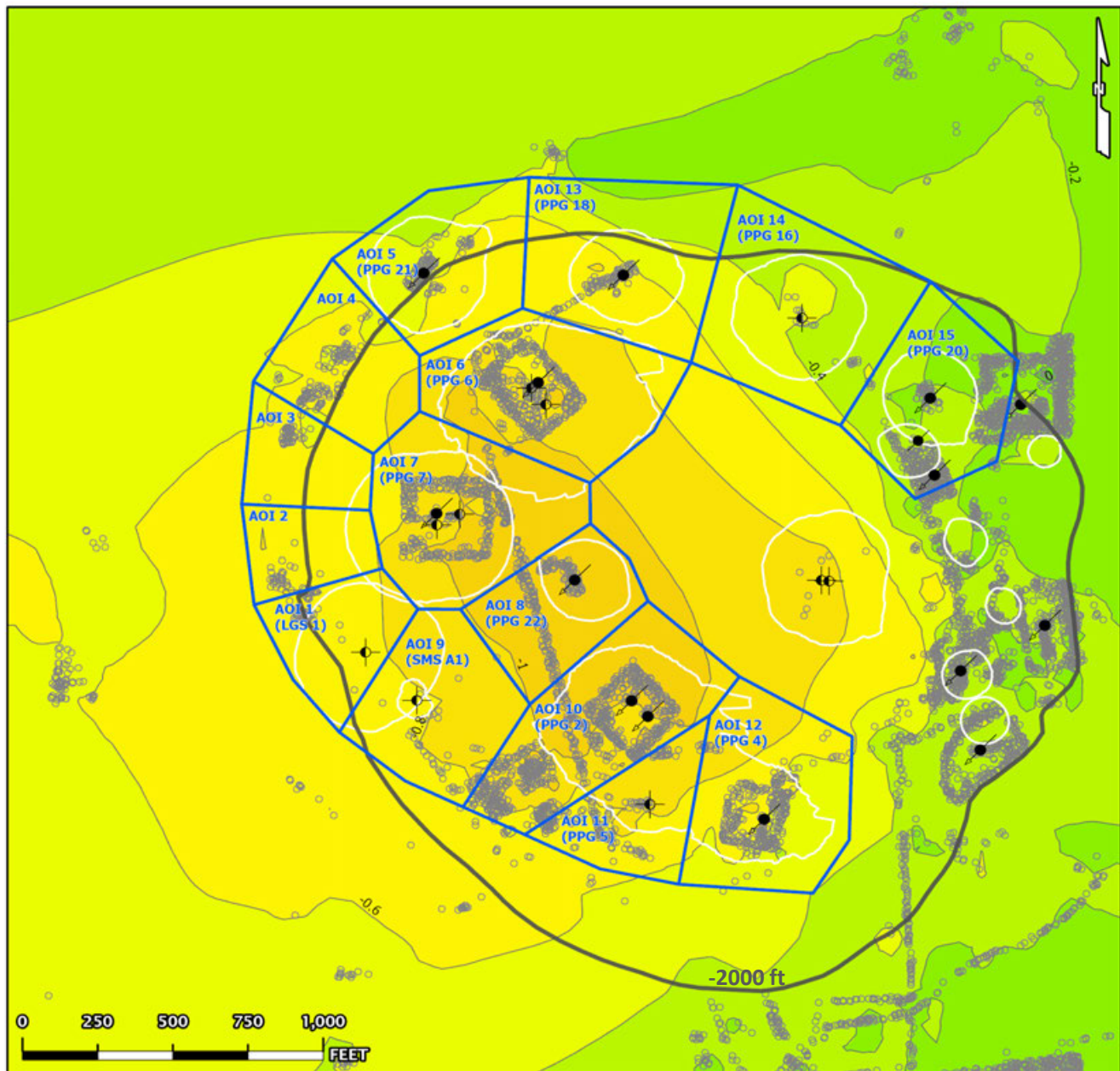

- AOI Boundary
 - InSAR LOS Measurement Point
 - Contour (0.2)
 - Historical Cavern Extent
 - Top of Dome (-2000 ft Contour)
- Cavern Well Surface Locations
- 09 - Active - Injection
 - 29 - Dry and Plugged

TSX-A Data (02/04/2023 - 10/21/2025)

Nonlinear Velocity Data Points

As of date: 10/21/2025

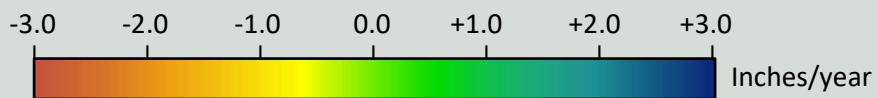

- AOI Boundary
 - InSAR LOS Measurement Point
 - Historical Cavern Extent
 - Top of Dome (-2000 ft Contour)
- Cavern Well Surface Locations
- 09 - Active - Injection
 - 29 - Dry and Plugged

TSX-A Data (02/04/2023 - 10/21/2025)

Nonlinear Acceleration Data Points

Date range: 02/04/2023 - 10/21/2025

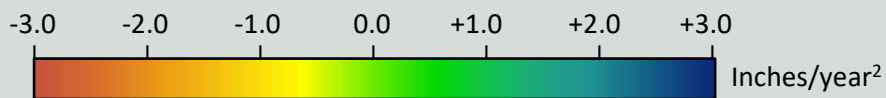

- AOI Boundary
 - InSAR LOS Measurement Point
 - Historical Cavern Extent
 - Top of Dome (-2000 ft Contour)
- Cavern Well Surface Locations
- 09 - Active - Injection
 - 29 - Dry and Plugged

TSX-A Data (02/04/2023 - 10/21/2025)

Linear Velocity Data Points

Date range: 02/04/2023 - 10/21/2025

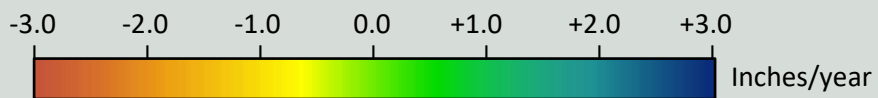

- AOI Boundary
 - InSAR LOS Measurement Point
 - Historical Cavern Extent
 - Top of Dome (-2000 ft Contour)
- Cavern Well Surface Locations
- 09 - Active - Injection
 - 29 - Dry and Plugged

ATTACHMENT C

TSX/PAZ InSAR report - October 25, 2025



TSX/PAZ Satellite Update

Continuous InSAR Monitoring of
Ground Displacement At Westlake
Caverns and Western Dome Flank

Sulphur Mines Salt Dome

Prepared for:
Westlake Chemical

Prepared by:
Lonquist Field Service, LLC
8591 United Plaza Blvd., Suite 280
Baton Rouge, LA 70809

Dataset
Satellite Source
TerraSAR-X - PAZ Constellation
Most Recent Image Date
Saturday, October 25, 2025

Analysis Report Date:
November 14, 2025

Dataset Information	
Satellite Source	TerraSAR-X - PAZ Constellation - Descending
Revisit Frequency	4 and 7 days
Most Recent Image Date	Saturday, October 25, 2025
Dataset Image Count	173
Dataset Time Range	January 24, 2023 - October 25, 2025
Dataset Length	2.75 Years
Satellite Line-of-Sight (LOS)	37° East of Vertical (Viewing site from the East)

Analysis Methodology

Time Series Charts
Trend lines were calculated for the averaged displacement values within each AOI. Both a nonlinear (quadratic) and linear regression were applied to each AOI point group to identify rates of change in LOS displacement. These trends are displayed in the Time Series section of this report.

Contour Maps
A nonlinear (quadratic) and linear trend was also calculated for each individual measurement point across the analysis region. Nonlinear trend values for each point were used to generate Velocity and Acceleration contour maps to convey the spatial distribution of the calculated movement. The linear trend values for each point (which lack an acceleration component) were used to generate an additional Velocity contour map. Maps depicting the individual data points colored by these trend values are also included in the last section of the report.

Negative velocity values indicate subsidence or westward movement and positive velocity indicates uplift or eastward movement. Negative acceleration values indicate increasing rates of subsidence, increasing westward movement, or slowing eastward movement and positive acceleration values indicate slowing rates of subsidence, slowing westward movement, or increasing eastward movement.

Observations

To-date there have been no acute deviations from established subsidence trends in the areas investigated.

The time series charts show broadly consistent near-linear trends among the analysis AOIs. Acceleration values for the quadratic (non-linear) trend fit are negative in most AOIs (increasing negative displacement rates) but minor overall. A slight seasonal fluctuation is evident in most of the charts.

The contour maps show the greatest negative displacement centered around the eastern central portion of the dome where the combination of subsidence and western horizontal movement (toward dome center) are expected to produce the greatest rate of movement away from the satellite's line of sight from the east.



Date Signed: November 14, 2025
Austin, Texas

Nathaniel L. Byars, P.E.
Principal Engineer
Louisiana License No. 40697

InSAR Data Sources

InSAR Data

Interferometric Synthetic Aperture Radar (InSAR) is the most well established method to continually evaluate small, normally undetectable, ground movement over a large area. Radar imagery collected via satellites over successive orbital passes is used to identify and define measurement points on the ground. Objects or ground features providing a stable reflection of radar energy such as buildings, roads, and infrastructure produce the highest quality measurement points. InSAR analysis identifies the change in distance between the satellite and each measurement point over time relative to a stable reference point within the imaged area.

Satellite Sources

Two InSAR datasets are being used to evaluate subsidence over the Sulphur Mines Salt Dome. These datasets provide Line-of-Sight (LOS) displacement measurements from both ascending and descending orbits. An ascending orbit denotes the satellite's longitudinal course from south to north as it passes over the site, while a descending orbit denotes the satellite is moving from north to south.

The first dataset comes from the high-resolution TerraSAR-X satellite on an ascending orbit track ("TSX-A") that captures data from the west of the site on an 11-day frequency. The second comes from a pair of high-resolution satellites that include the TerraSAR-X satellite and the PAZ satellite ("TSX/PAZ Constellation") which share the same descending orbit track and capture data from east of the site, each with an 11-day frequency. Their orbits are offset with the PAZ satellite passing over the site 4 days after the TSX satellite. Prior to May 2024, the ascending data was captured from a low-resolution Sentinel-1 satellite at a similar viewing angle to the TSX orbit. The transition to the ascending TSX track was made to increase data accuracy and measurement point density once a suitable data history had been gathered for trend analysis. The image below depicts the orbital paths of the current satellites in relation to the Sulphur Mines Salt Dome.

Satellite Orbital Diagram

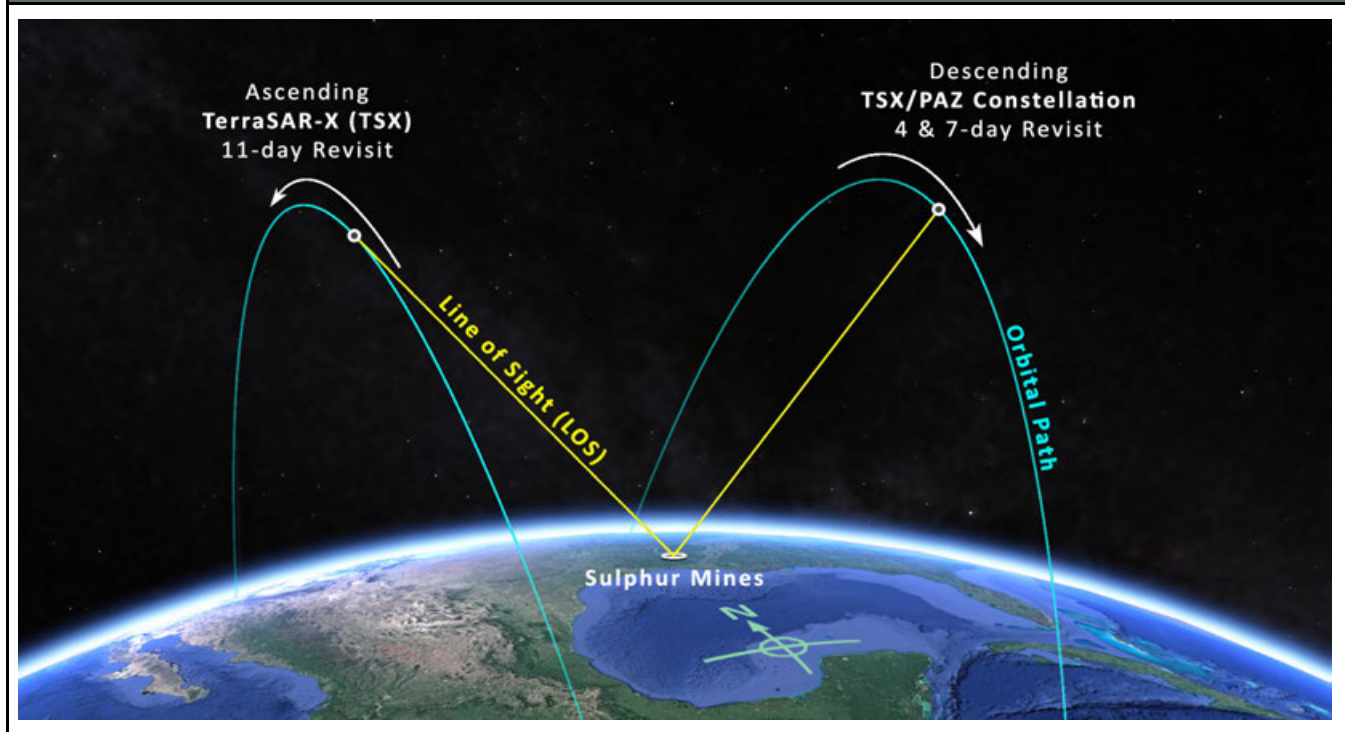

InSAR Line-of-Site (LOS) Data

LOS displacement measurements refer to a change in distance between the satellite sensor and the ground target. Measurement positions on the west side of the Sulphur Dome are known to be experiencing some eastward movement toward the dome center due to the geometry of the subsidence basin. The InSAR satellites view the site from eastward and westward positions so LOS measurements are understood to convey a movement distance that is not purely vertical. The diagram to the right illustrates the geometric relationship between the theoretical Real movement of a ground target and LOS displacement measurements from two different satellite viewing directions.

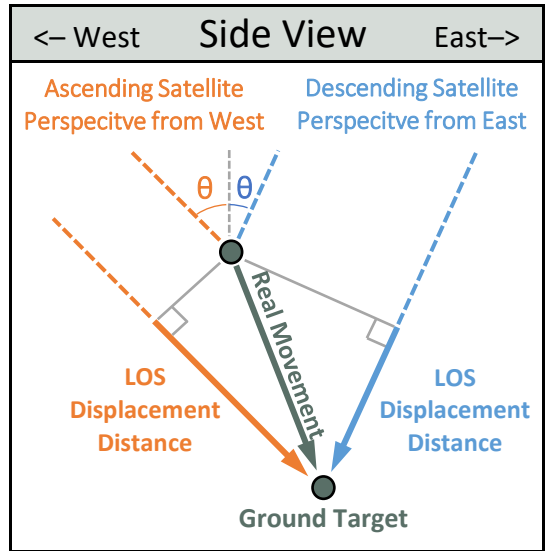

Satellite Properties & Image Frequency

Satellite and Data Properties	SNT	TSX-A	TSX/PAZ Constellation
Band (Wavelength)	C-band (2.32 in)	X-band (1.22 in)	X-band (1.22 in)
Track	T136	T52	T67 & T120
Pixel resolution	65 x 16 ft	3 x 3 ft	3 x 3 ft
Revisit frequency	12 days	11 days	4 & 7 days
Orbit (LOS Angle, θ)	Ascending (42°)	Ascending (44°)	Descending (37°)
Data Start Date	10/4/2016	2/4/2023	1/24/2023
Measurement error range	± 0.20 in	± 0.06 in	± 0.07 in

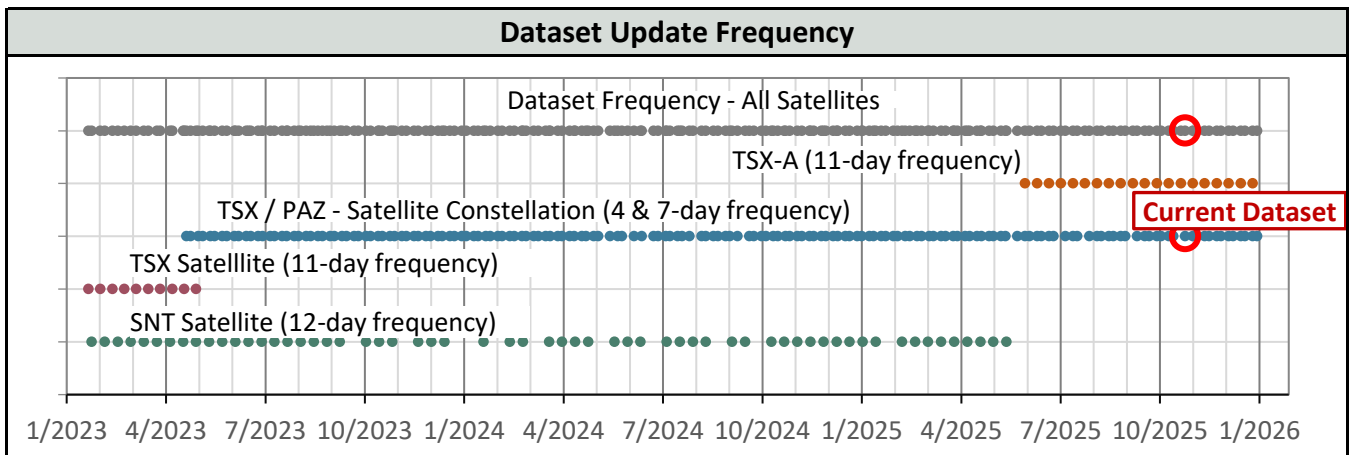
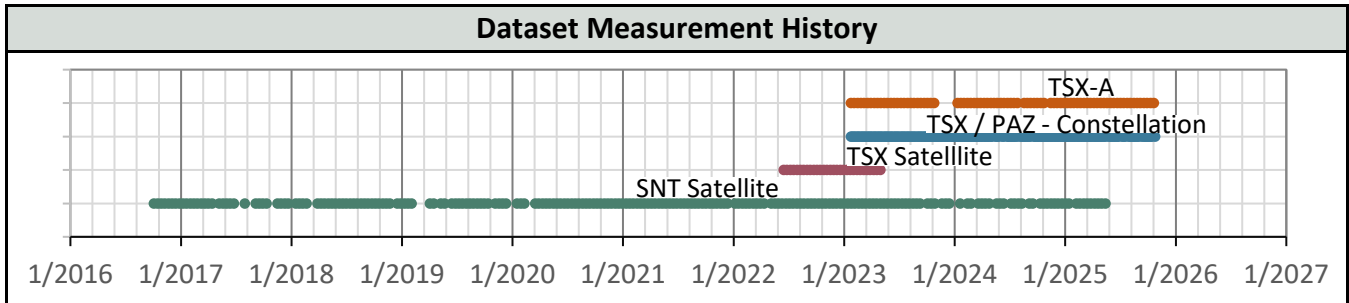

AOI Boundaries & InSAR Measurement Points

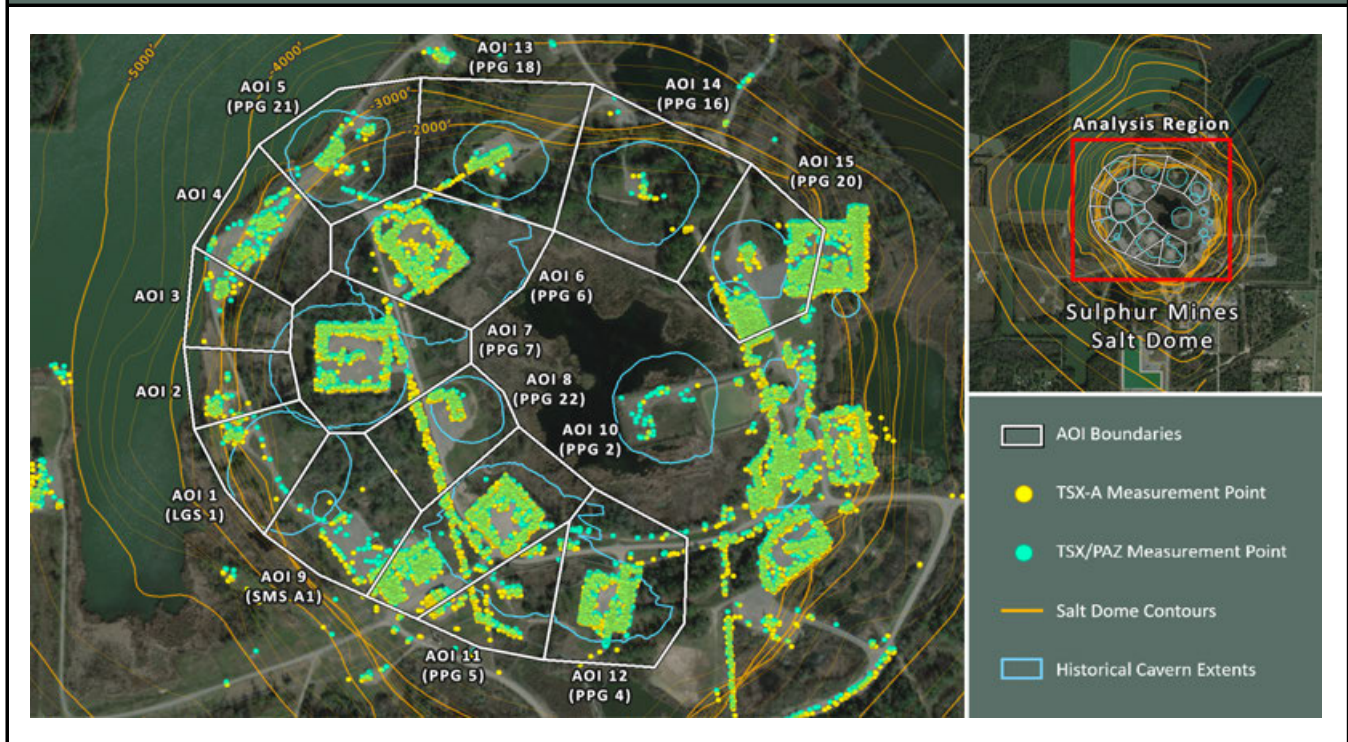

Subsidence Monitoring Areas of Interest (AOIs)

To visually convey and evaluate trend consistency for the displacement time series of each ground target, measurement points were grouped and their displacement values were averaged. The point groups are referred to as Areas of Interest (AOIs) in this analysis and their boundaries are depicted on the above map. The below table lists the trend values calculated in each AOI for the dataset evaluated in this report.

AOI Name	TSX/PAZ (10/25/2025)	LOS Velocity (in/yr)		LOS Acceleration (in/yr ²)	
	Point Count	Nonlinear	Linear	Nonlinear	Linear
AOI 1 (LGS 1)	59	-0.33	-0.26	-0.05	0.00
AOI 2	40	-0.29	-0.25	-0.02	0.00
AOI 3	65	-0.43	-0.40	-0.02	0.00
AOI 4	218	-0.29	-0.25	-0.03	0.00
AOI 5 (PPG 21)	120	-0.40	-0.33	-0.05	0.00
AOI 6 (PPG 6)	383	-0.71	-0.59	-0.08	0.00
AOI 7 (PPG 7)	368	-0.58	-0.47	-0.08	0.00
AOI 8 (PPG 22)	121	-0.79	-0.76	-0.03	0.00
AOI 9 (SMS A1)	74	-0.32	-0.38	+0.04	0.00
AOI 10 (PPG 2)	815	-0.69	-0.63	-0.04	0.00
AOI 11 (PPG 5)	124	-0.73	-0.63	-0.07	0.00
AOI 12 (PPG 4)	525	-1.01	-0.91	-0.07	0.00
AOI 13 (PPG 18)	108	-0.48	-0.51	+0.02	0.00
AOI 14 (PPG 16)	18	-0.71	-0.87	+0.12	0.00
AOI 15 (PPG 20)	687	-1.15	-1.04	-0.08	0.00

AOI 1 (LGS 1) - Location Map

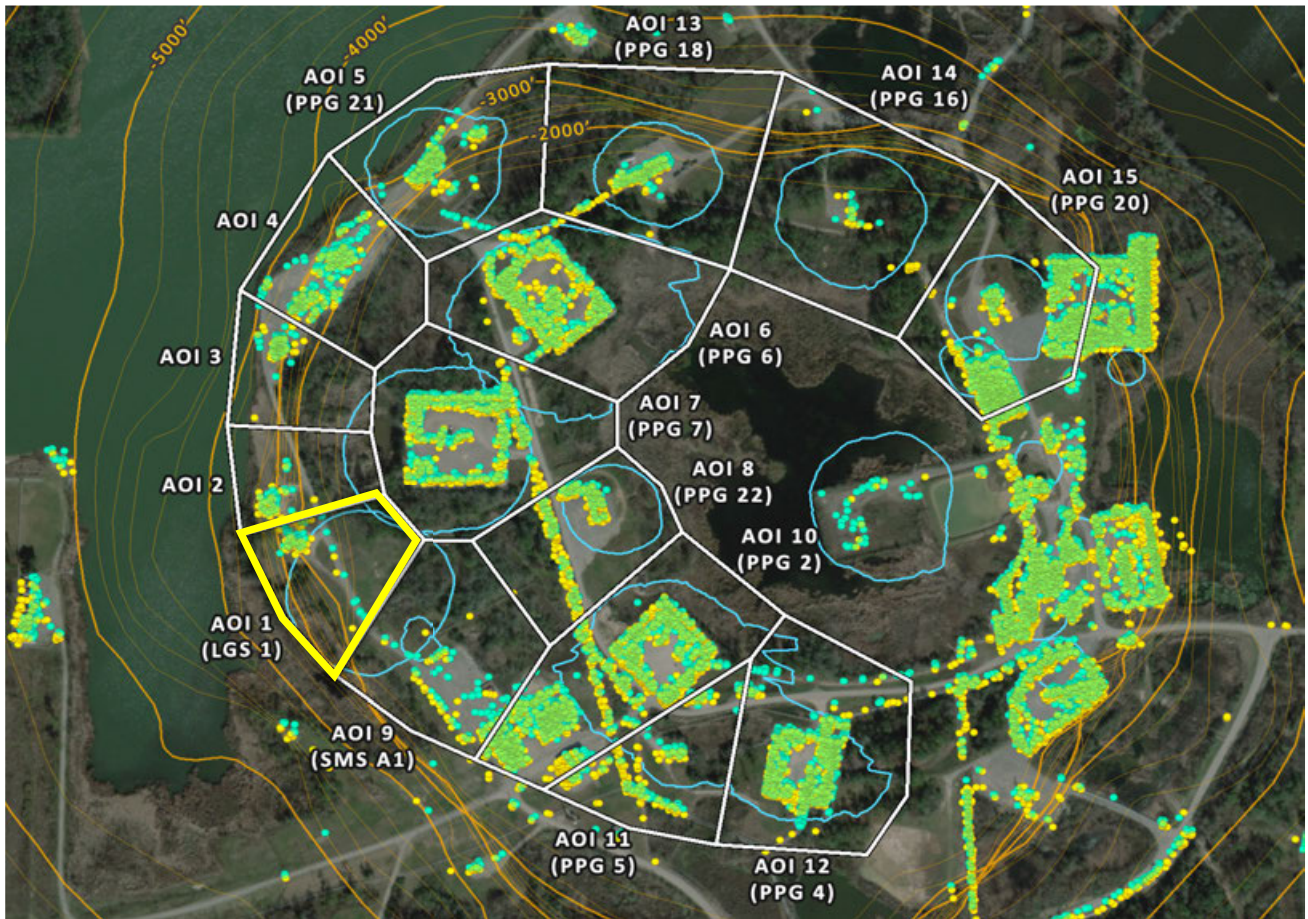

AOI 1 (LGS 1) - Displacement Time Series TSX/PAZ (10/25/2025) Point Count: 59

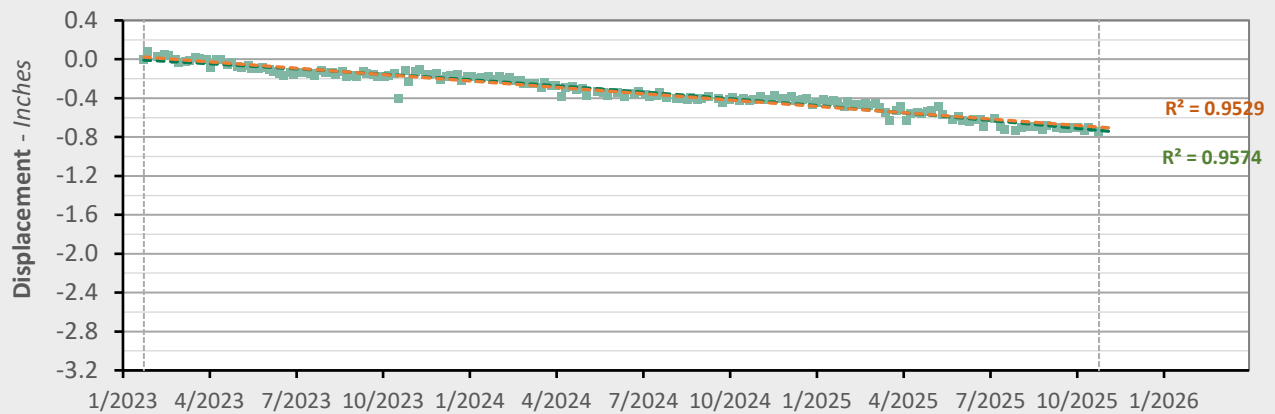

	Nonlinear Trend	Linear Trend
Velocity:	-0.33 in/yr	-0.26 in/yr
Acceleration:	-0.05 in/yr ²	0.00 in/yr ²

■ LOS Displacement Measurement
 - - - Nonlinear Trend Line (Quadratic Regression)
 - - - Linear Trend Line (Linear Regression)

AOI 2 - Location Map

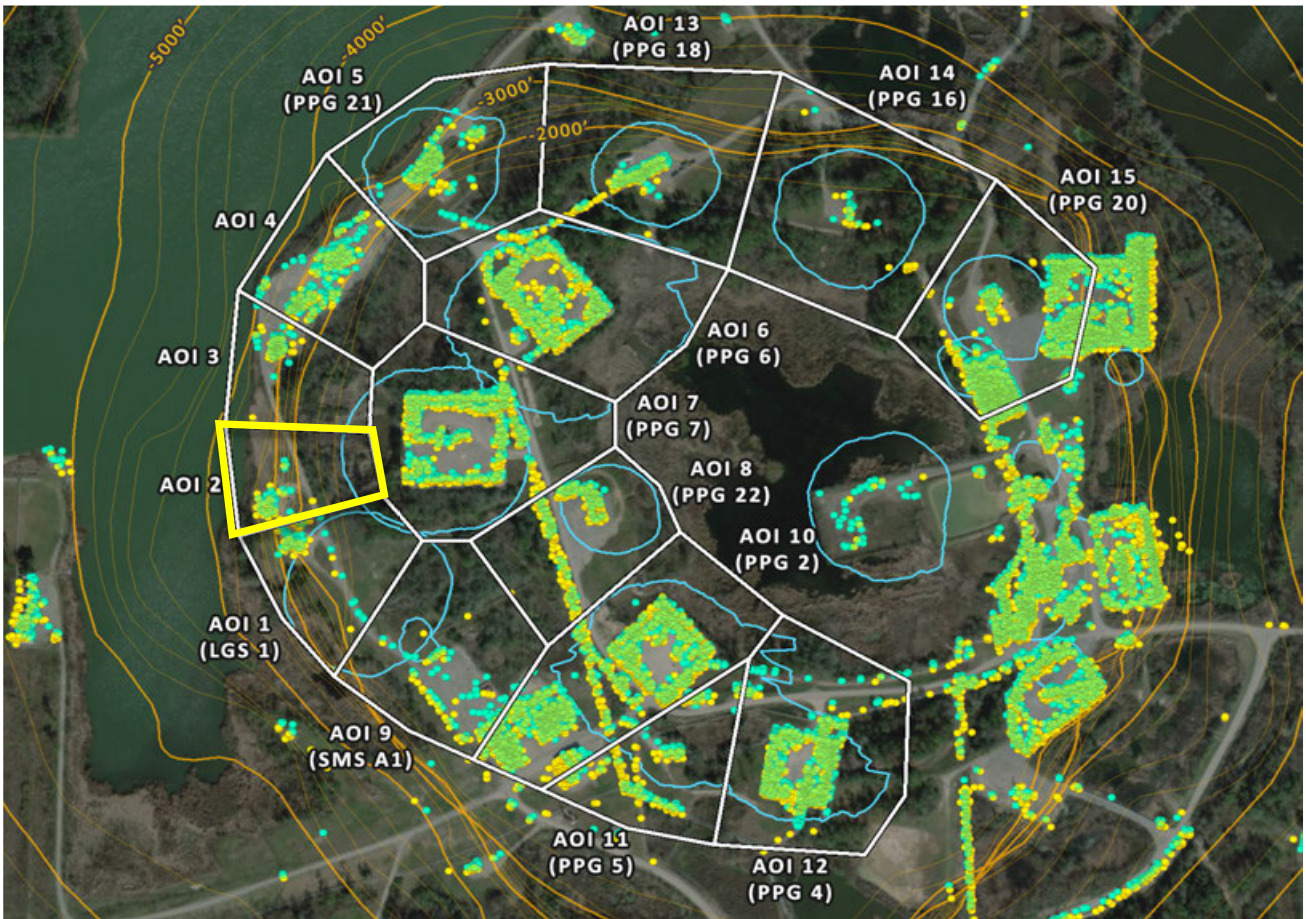

AOI 2 - Displacement Time Series

TSX/PAZ (10/25/2025) Point Count: 40

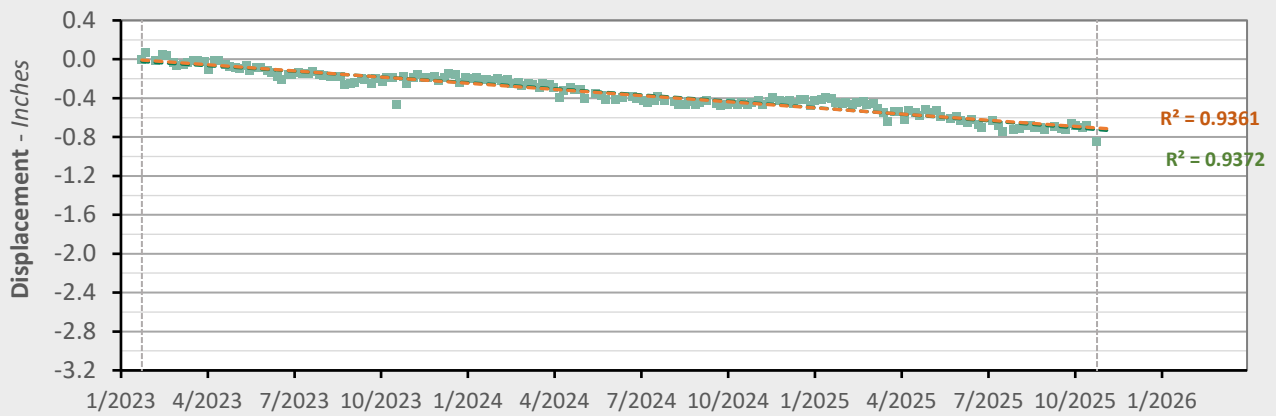

	Nonlinear Trend	Linear Trend
Velocity:	-0.29 in/yr	-0.25 in/yr
Acceleration:	-0.02 in/yr ²	0.00 in/yr ²

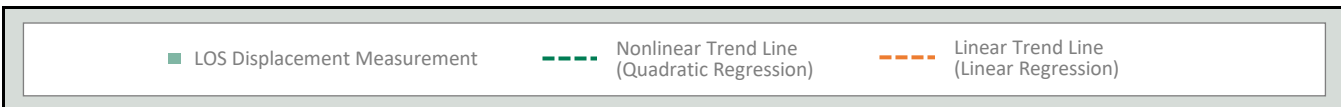

AOI 3 - Location Map

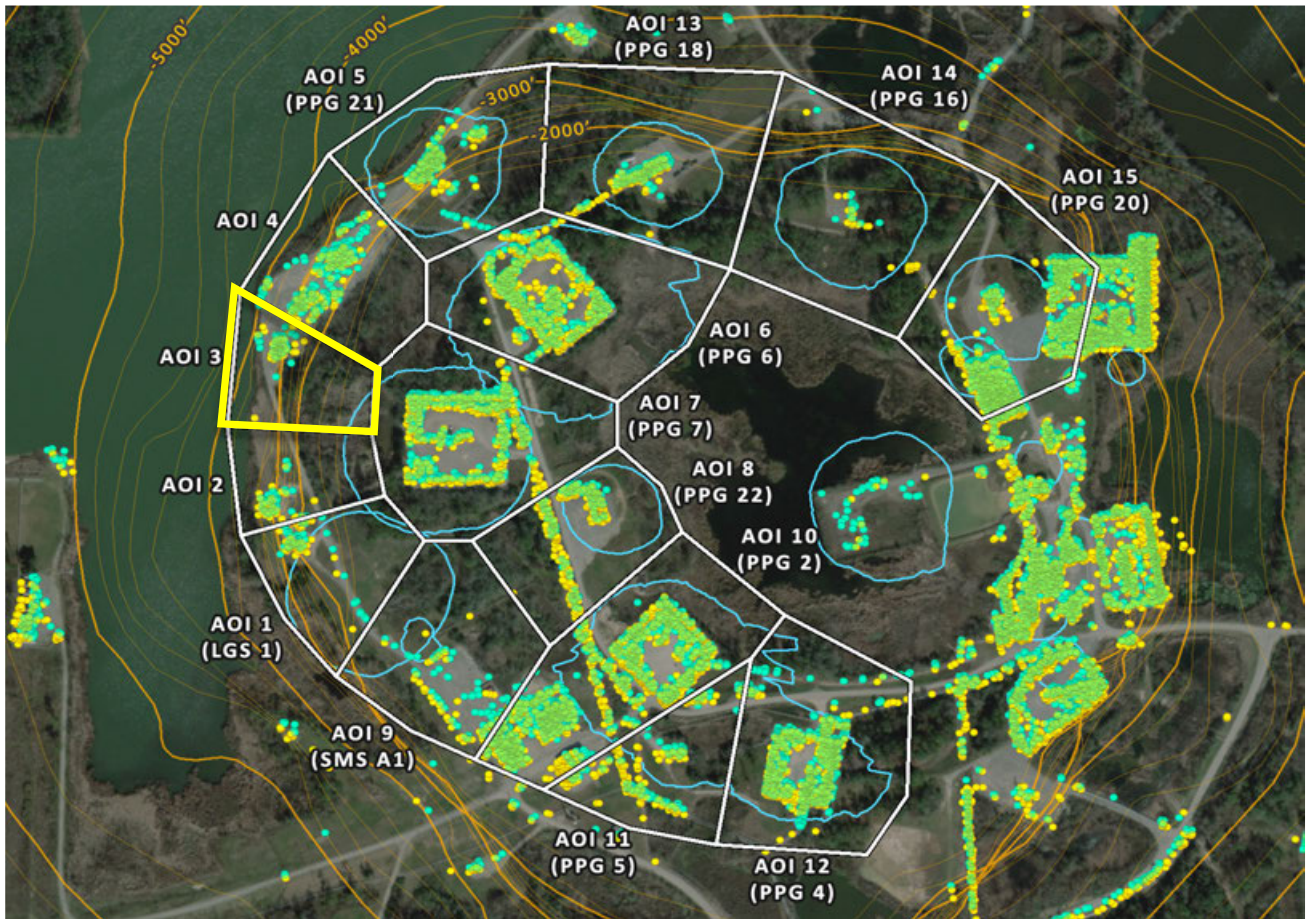

AOI 3 - Displacement Time Series

TSX/PAZ (10/25/2025) Point Count: 65

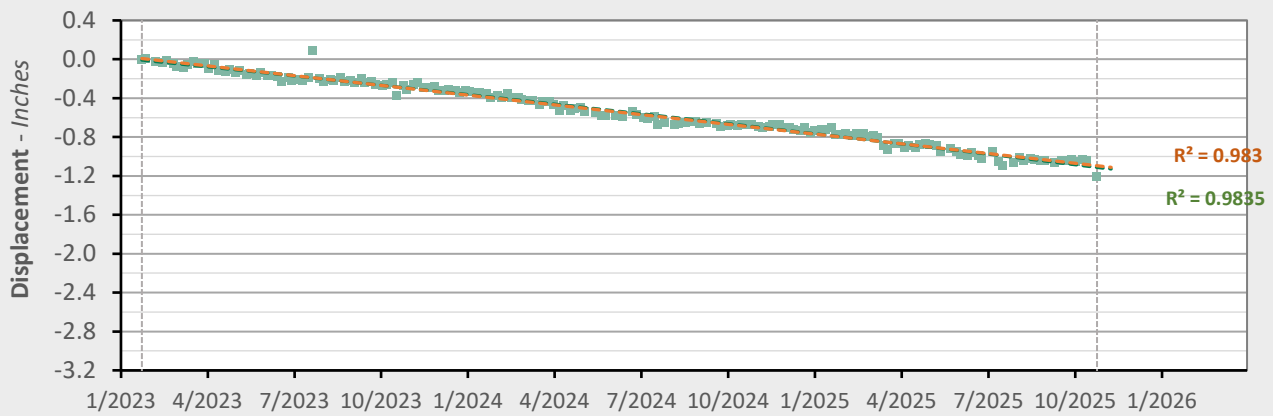

	Nonlinear Trend	Linear Trend
Velocity:	-0.43 in/yr	-0.40 in/yr
Acceleration:	-0.02 in/yr ²	0.00 in/yr ²

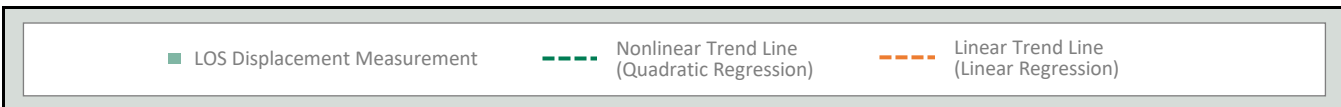

AOI 4 - Location Map

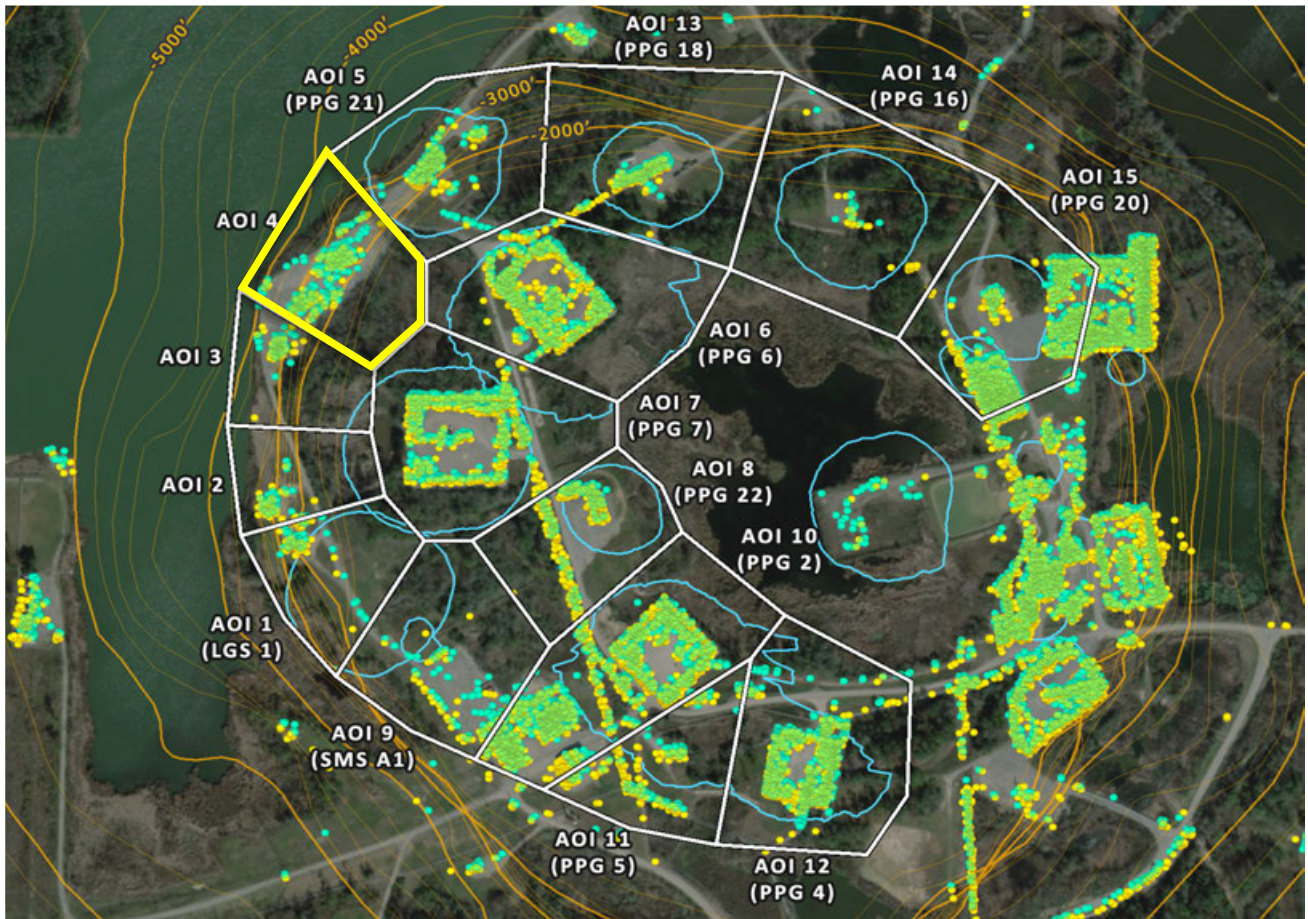

AOI 4 - Displacement Time Series

TSX/PAZ (10/25/2025) Point Count: **218**

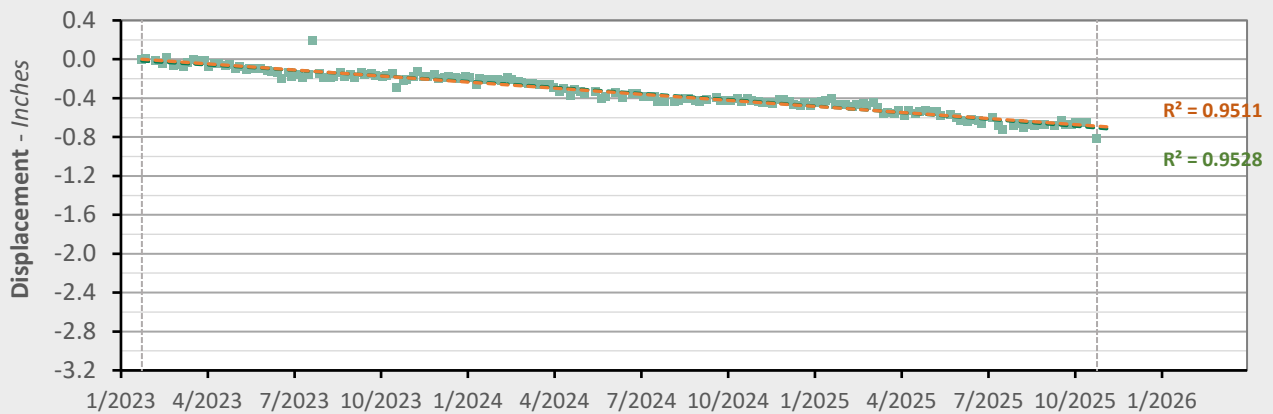

	Nonlinear Trend	Linear Trend
Velocity:	-0.29 in/yr	-0.25 in/yr
Acceleration:	-0.03 in/yr ²	0.00 in/yr ²

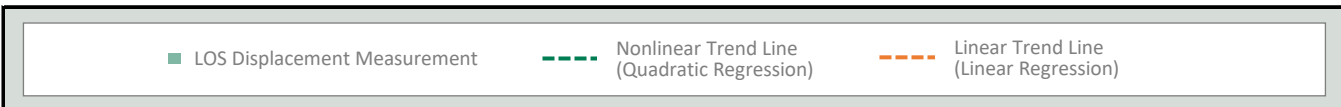

AOI 5 (PPG 21) - Location Map

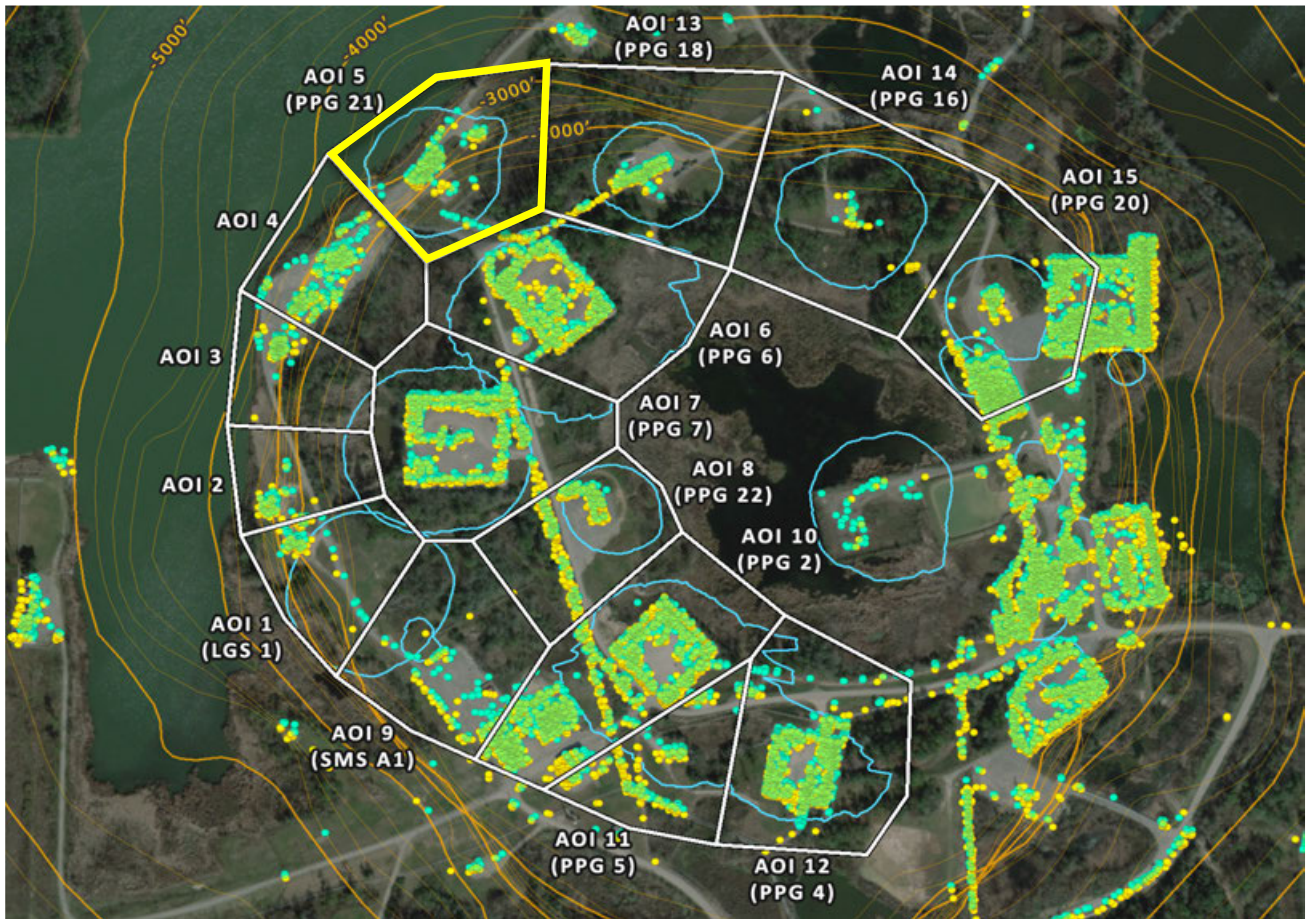

AOI 5 (PPG 21) - Displacement Time Series TSX/PAZ (10/25/2025) Point Count: 120

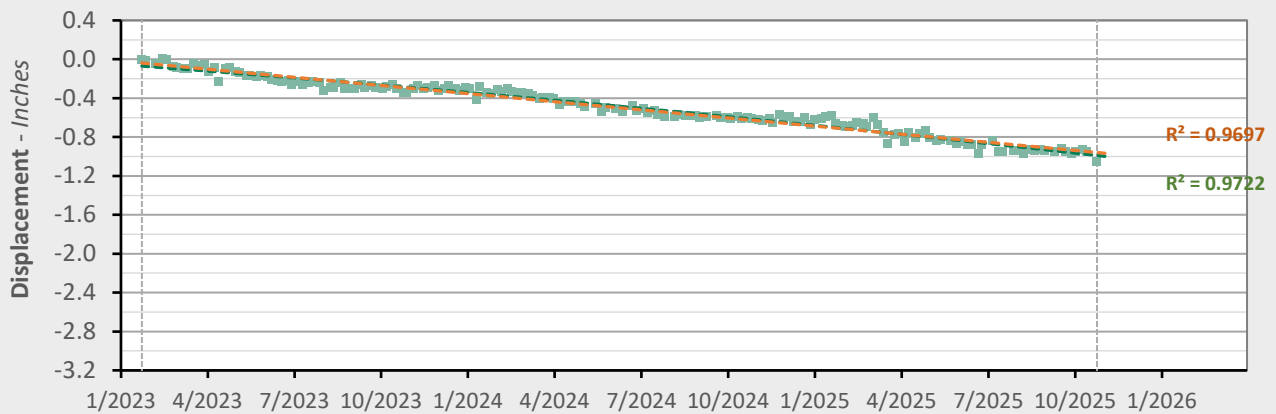

	Nonlinear Trend	Linear Trend
Velocity:	-0.40 in/yr	-0.33 in/yr
Acceleration:	-0.05 in/yr ²	0.00 in/yr ²

■ LOS Displacement Measurement
 - - - Nonlinear Trend Line (Quadratic Regression)
 - - - Linear Trend Line (Linear Regression)

AOI 6 (PPG 6) - Location Map

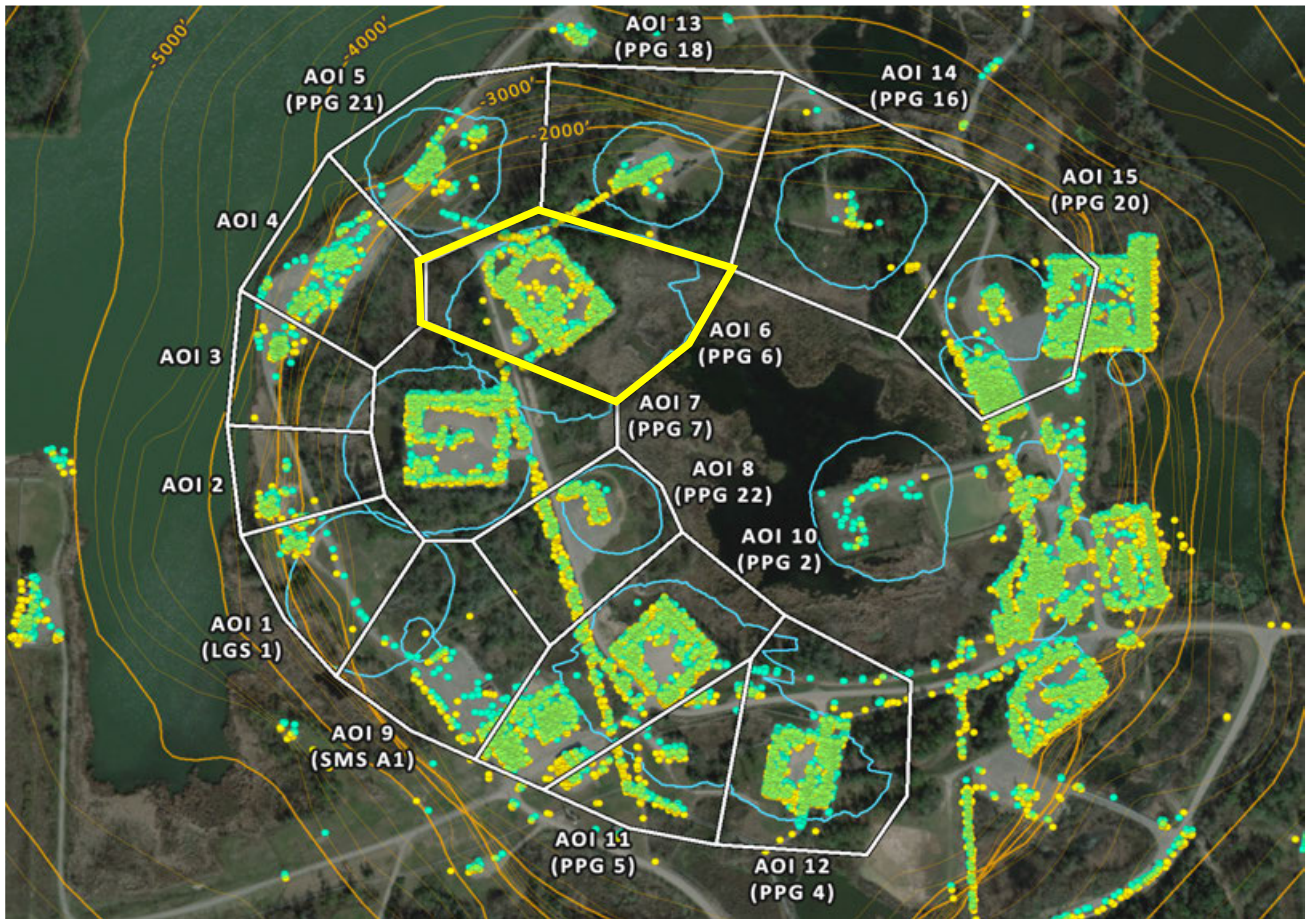

AOI 6 (PPG 6) - Displacement Time Series TSX/PAZ (10/25/2025) Point Count: 383

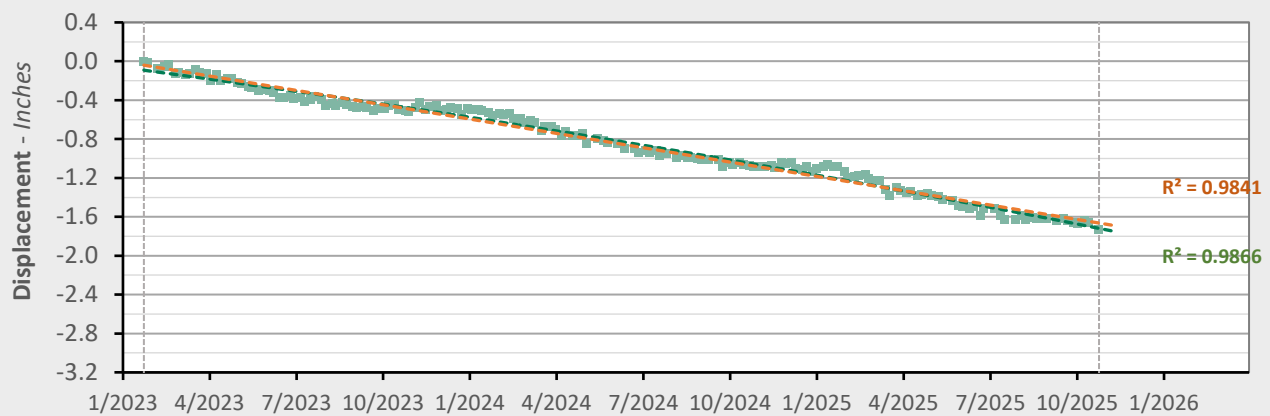

	Nonlinear Trend	Linear Trend
Velocity:	-0.71 in/yr	-0.59 in/yr
Acceleration:	-0.08 in/yr ²	0.00 in/yr ²

■ LOS Displacement Measurement
 - - - Nonlinear Trend Line (Quadratic Regression)
 - - - Linear Trend Line (Linear Regression)

AOI 7 (PPG 7) - Location Map

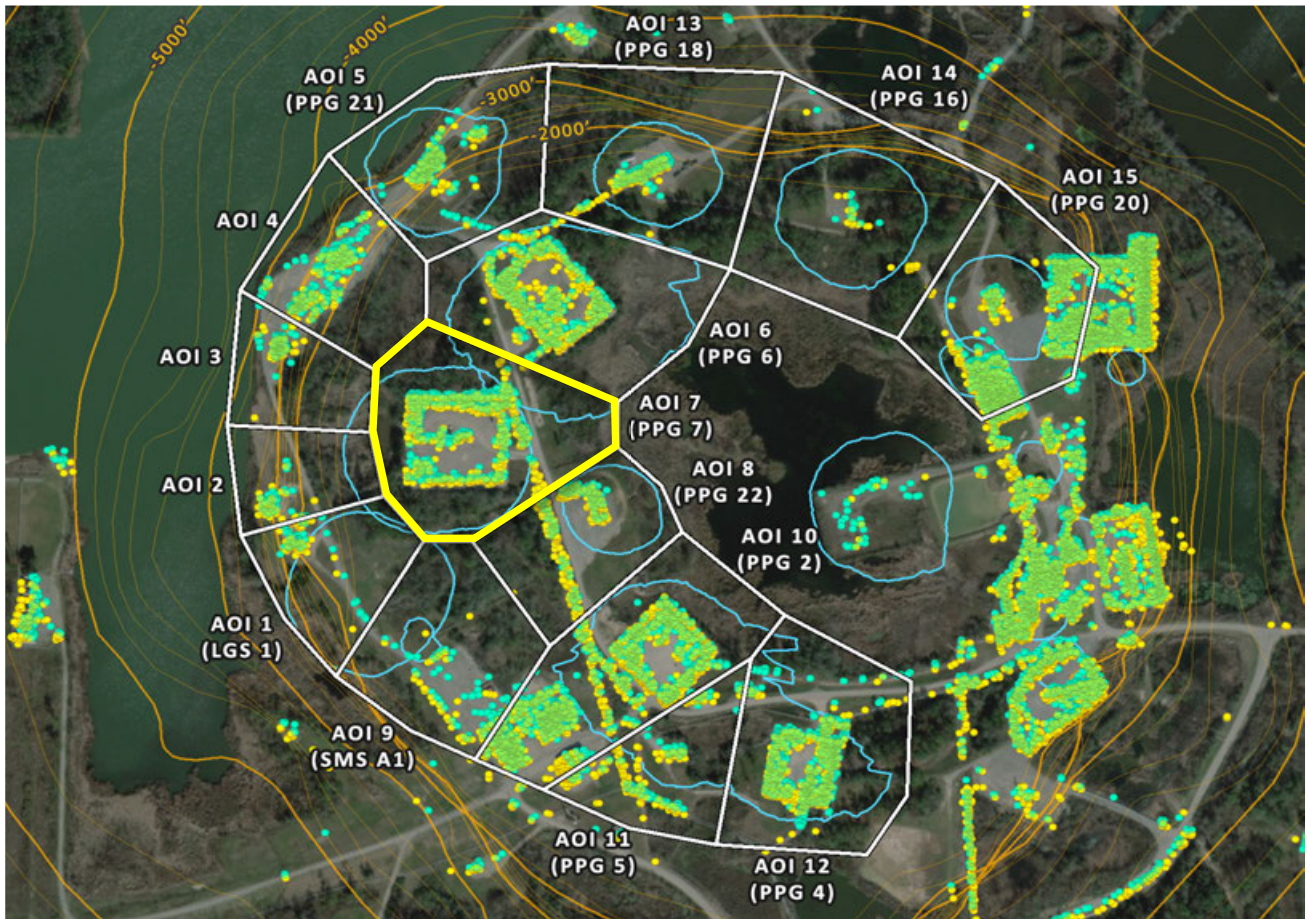

AOI 7 (PPG 7) - Displacement Time Series TSX/PAZ (10/25/2025) Point Count: 368

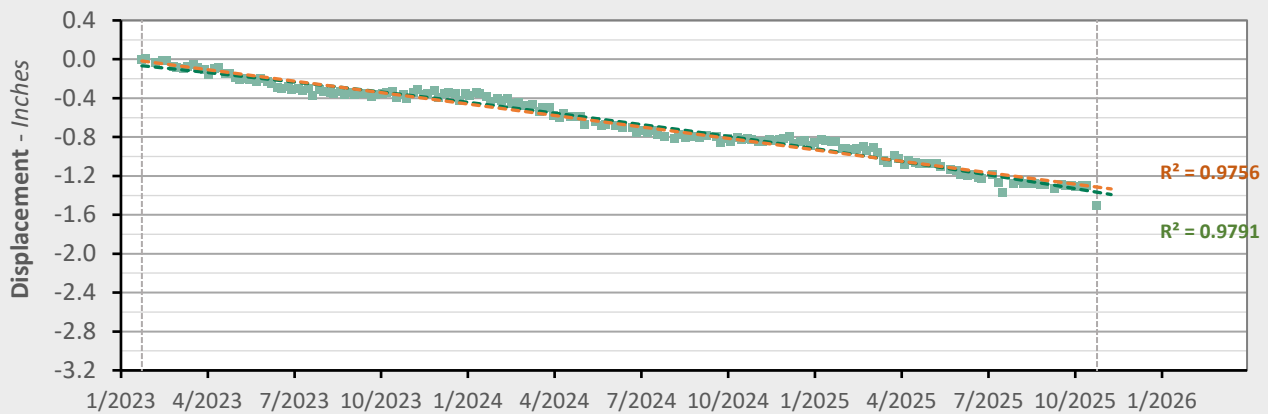

	Nonlinear Trend	Linear Trend
Velocity:	-0.58 in/yr	-0.47 in/yr
Acceleration:	-0.08 in/yr ²	0.00 in/yr ²

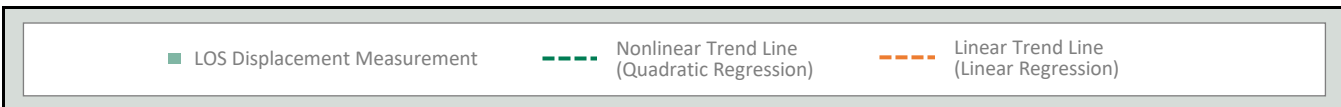

AOI 8 (PPG 22) - Location Map

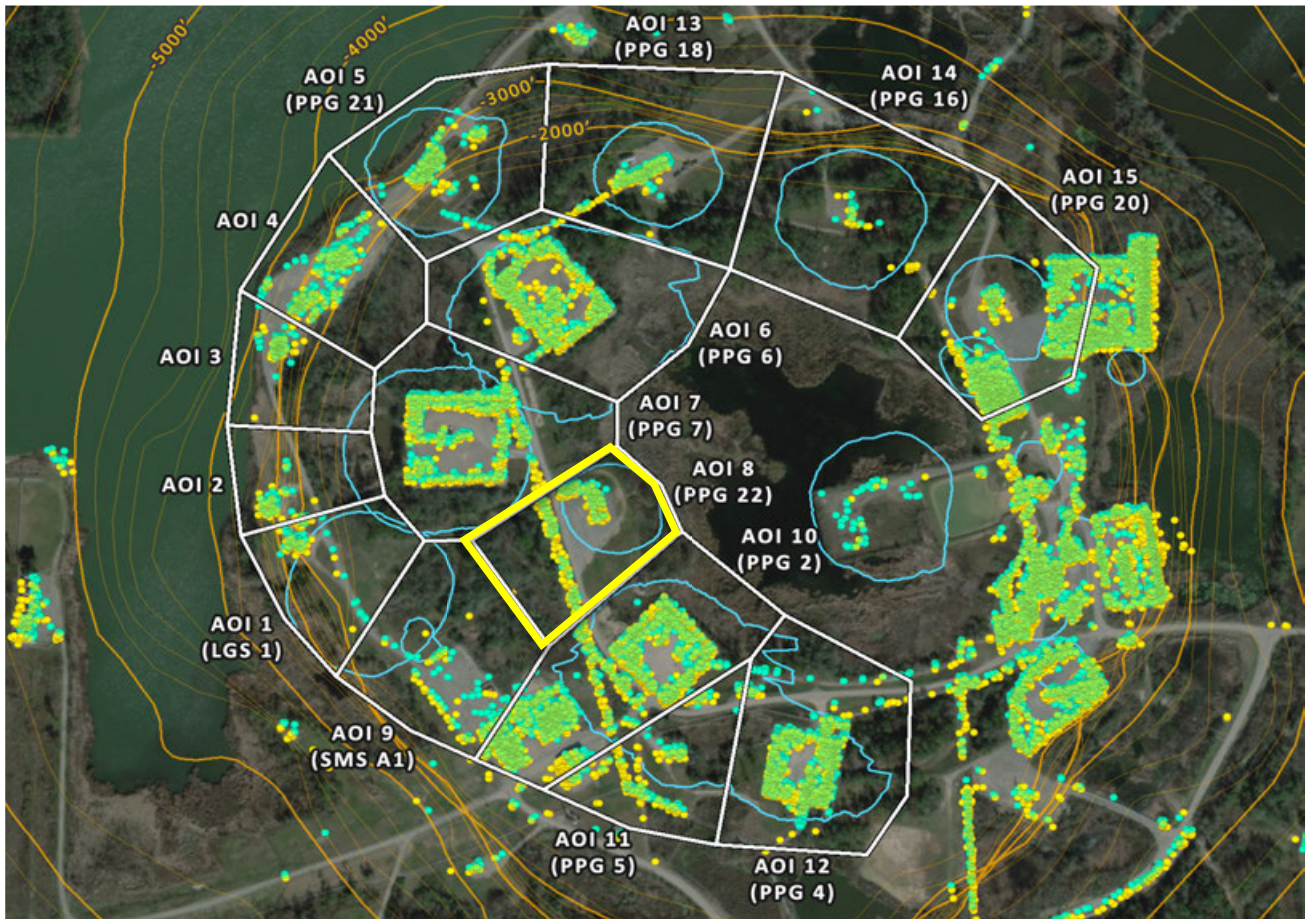

AOI 8 (PPG 22) - Displacement Time Series TSX/PAZ (10/25/2025) Point Count: 121

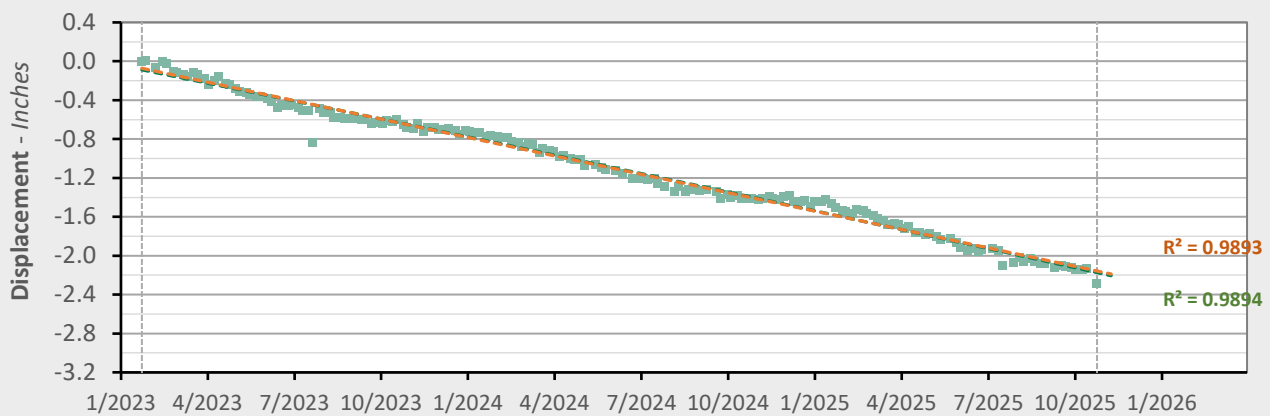

	Nonlinear Trend	Linear Trend
Velocity:	-0.79 in/yr	-0.76 in/yr
Acceleration:	-0.03 in/yr ²	0.00 in/yr ²

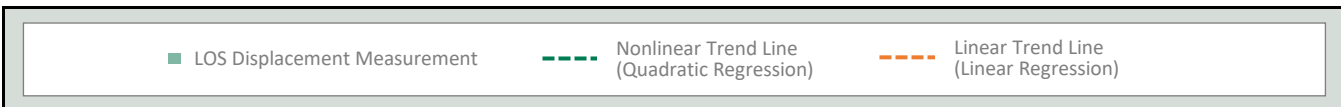

AOI 9 (PPG A1) - Location Map

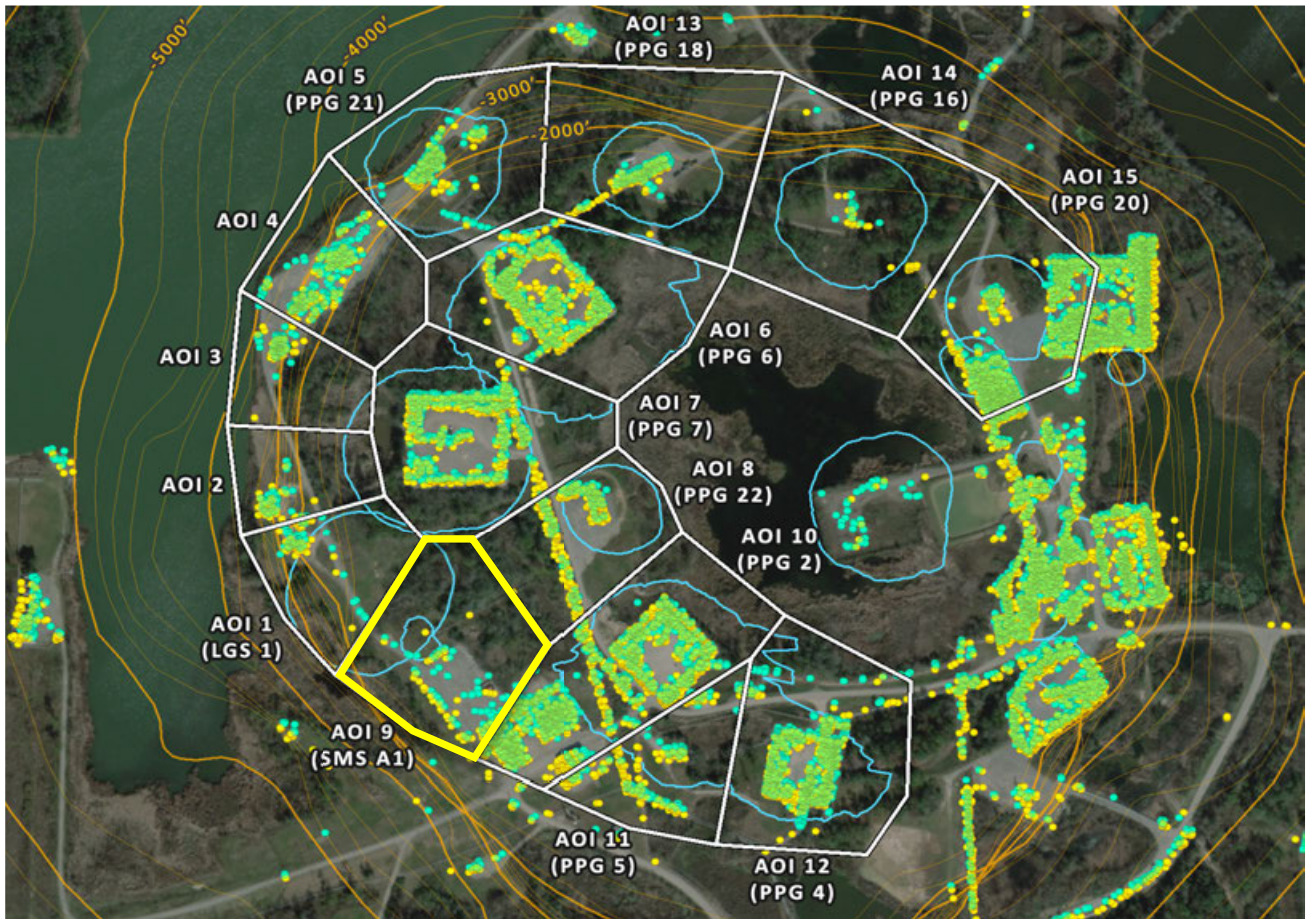

AOI 9 (SMS A1) - Displacement Time Series TSX/PAZ (10/25/2025) Point Count: 74

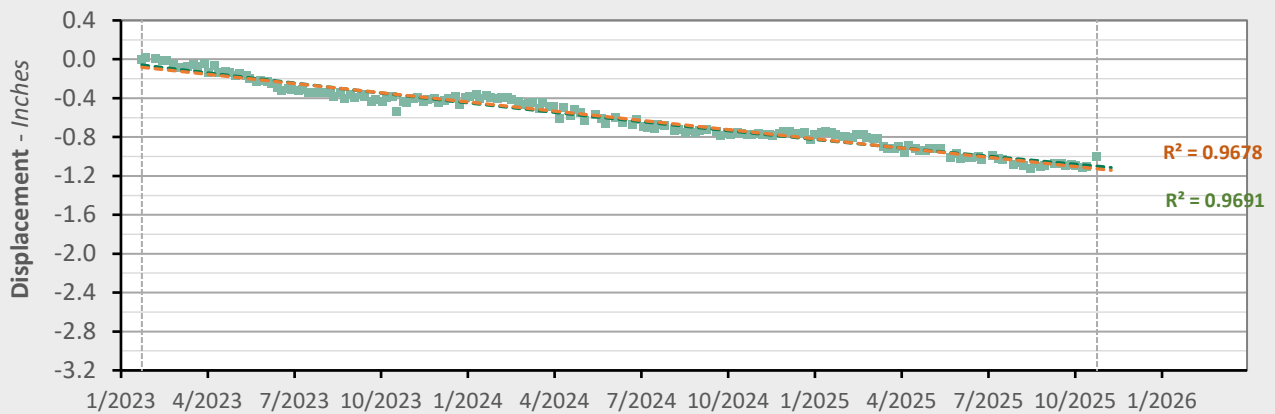

	Nonlinear Trend	Linear Trend
Velocity:	-0.32 in/yr	-0.38 in/yr
Acceleration:	+0.04 in/yr ²	0.00 in/yr ²

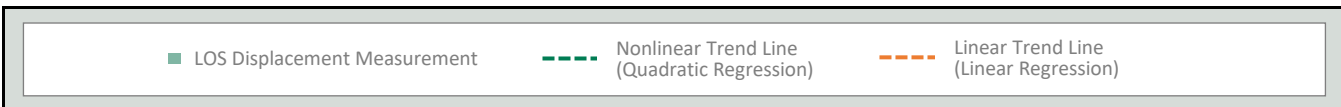

AOI 10 (PPG 2) - Location Map

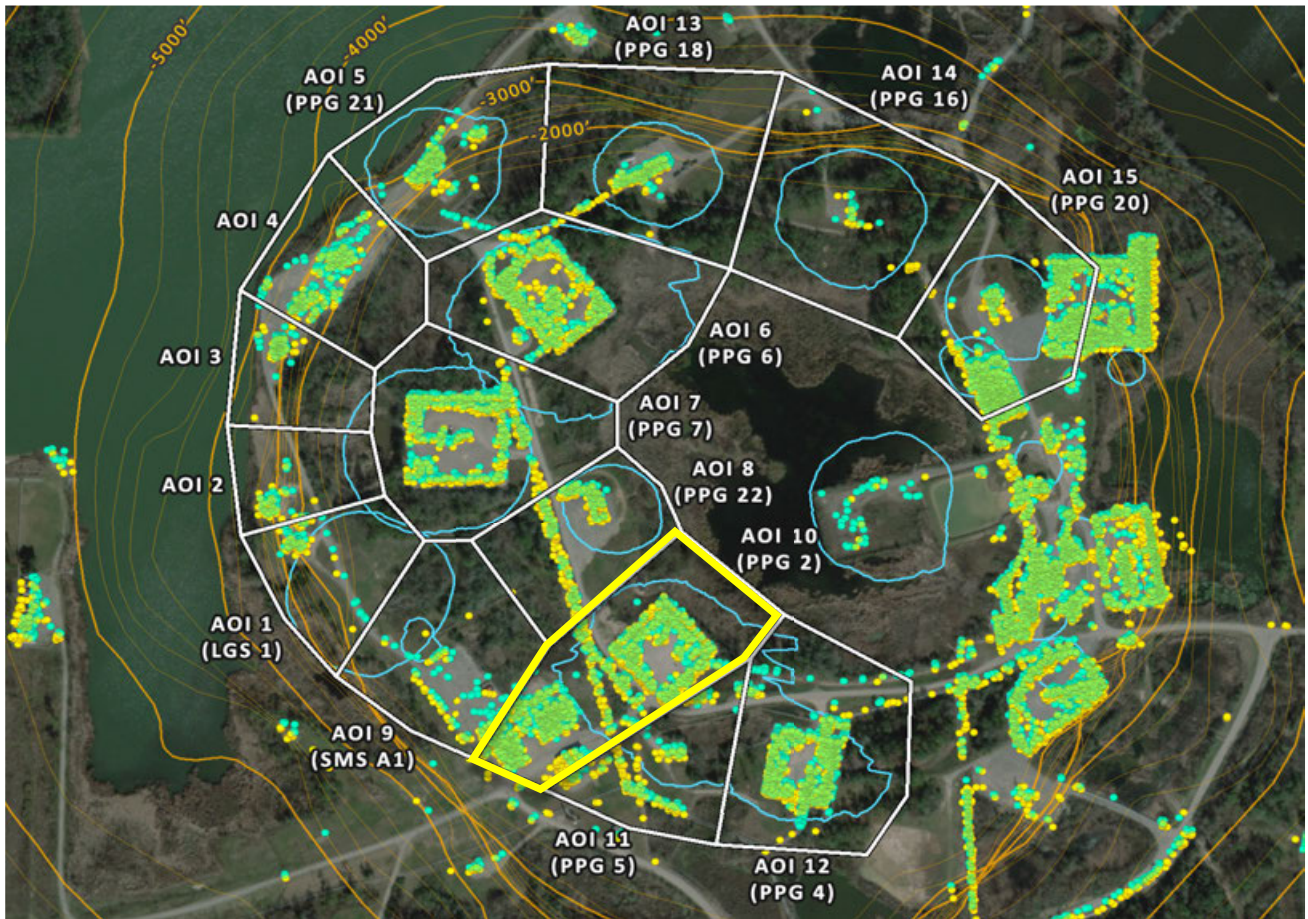

AOI 10 (PPG 2) - Displacement Time Series TSX/PAZ (10/25/2025) Point Count: 815



	Nonlinear Trend	Linear Trend
Velocity:	-0.69 in/yr	-0.63 in/yr
Acceleration:	-0.04 in/yr ²	0.00 in/yr ²

■ LOS Displacement Measurement
 - - - Nonlinear Trend Line (Quadratic Regression)
 - - - Linear Trend Line (Linear Regression)

AOI 11 (PPG 5) - Location Map

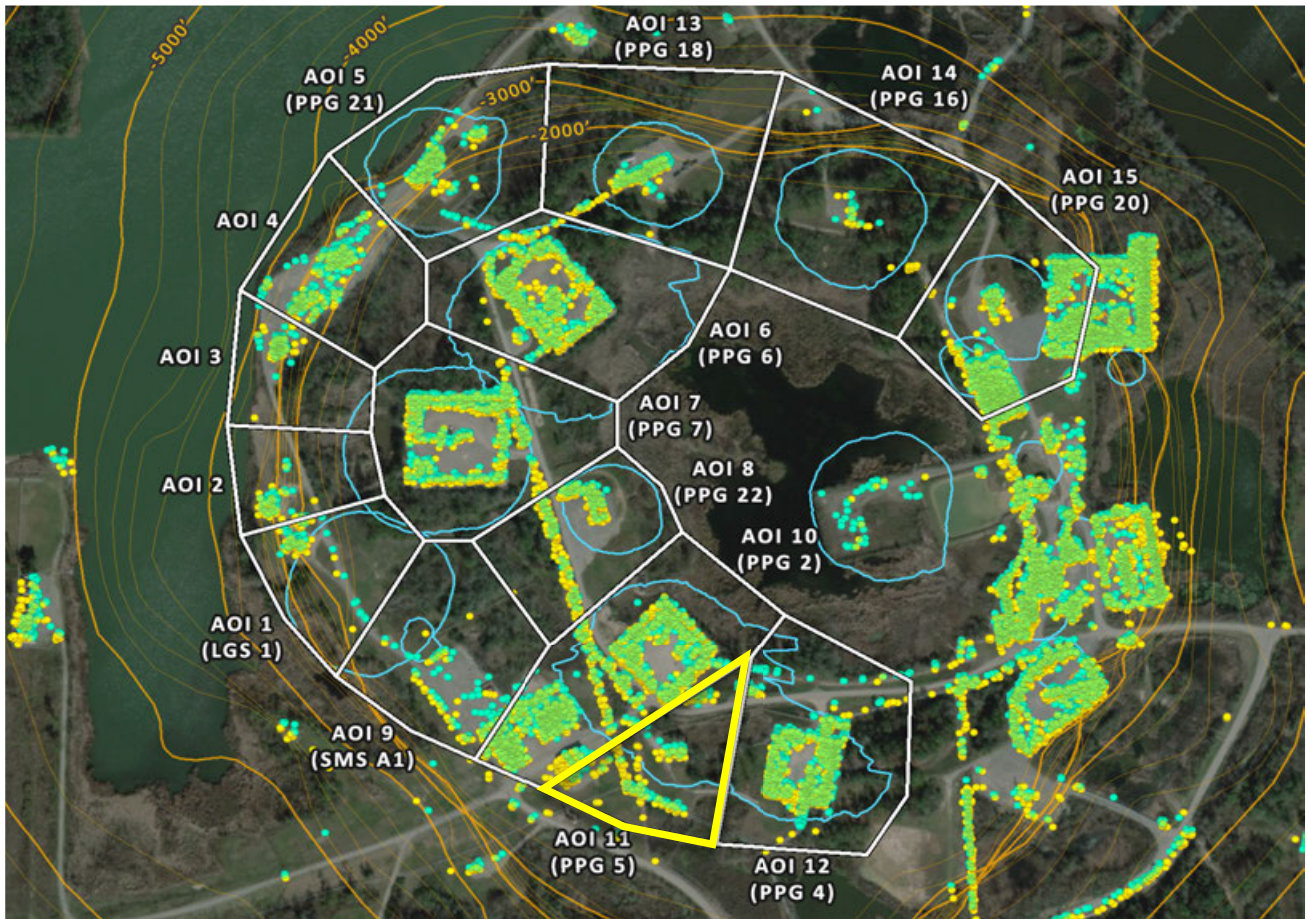

AOI 11 (PPG 5) - Displacement Time Series TSX/PAZ (10/25/2025) Point Count: 124

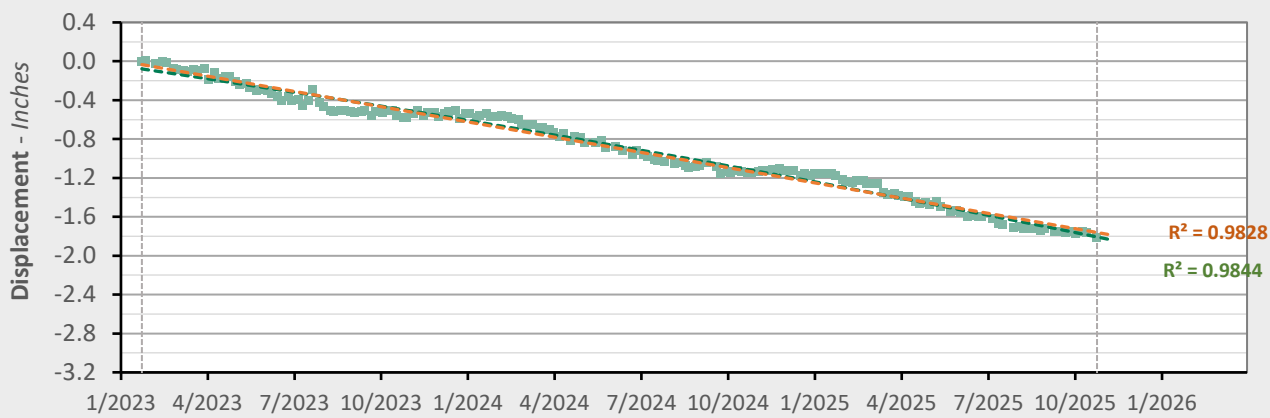

	Nonlinear Trend	Linear Trend
Velocity:	-0.73 in/yr	-0.63 in/yr
Acceleration:	-0.07 in/yr ²	0.00 in/yr ²

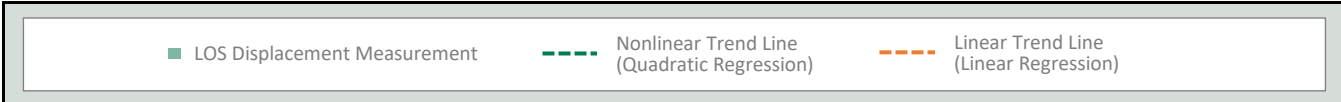

AOI 12 (PPG 4) - Location Map

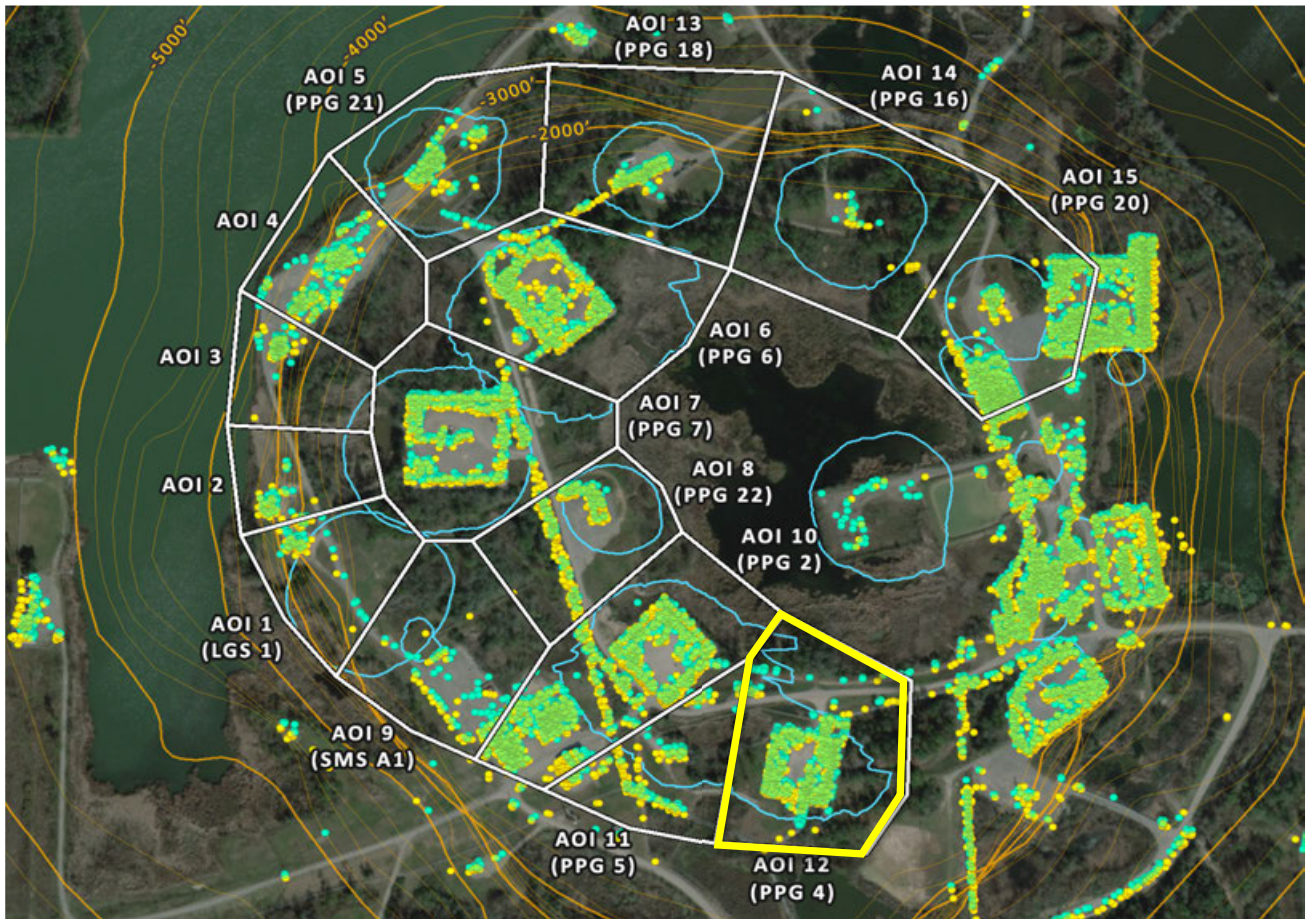

AOI 12 (PPG 4) - Displacement Time Series TSX/PAZ (10/25/2025) Point Count: 525

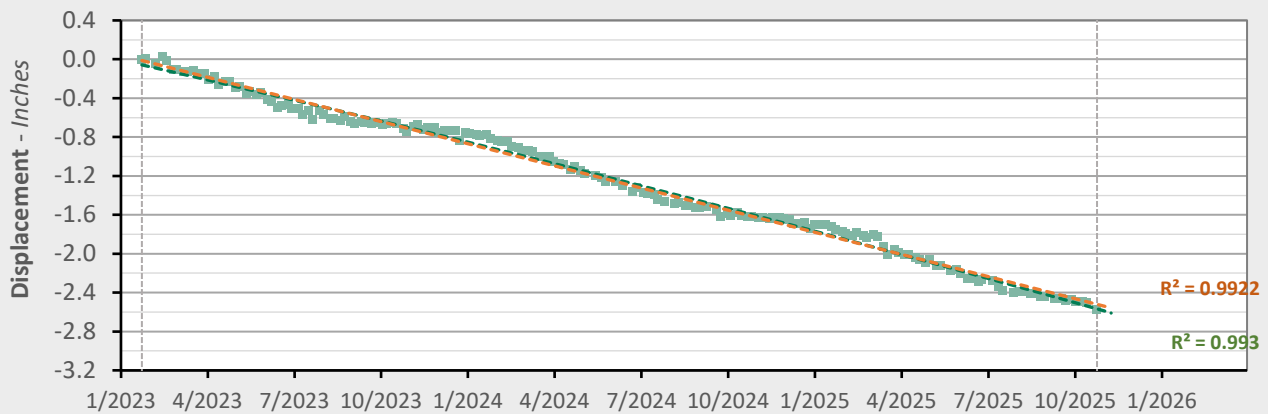

	Nonlinear Trend	Linear Trend
Velocity:	-1.01 in/yr	-0.91 in/yr
Acceleration:	-0.07 in/yr ²	0.00 in/yr ²

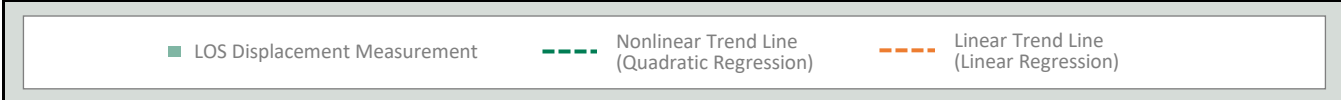

AOI 13 (PPG 18) - Location Map

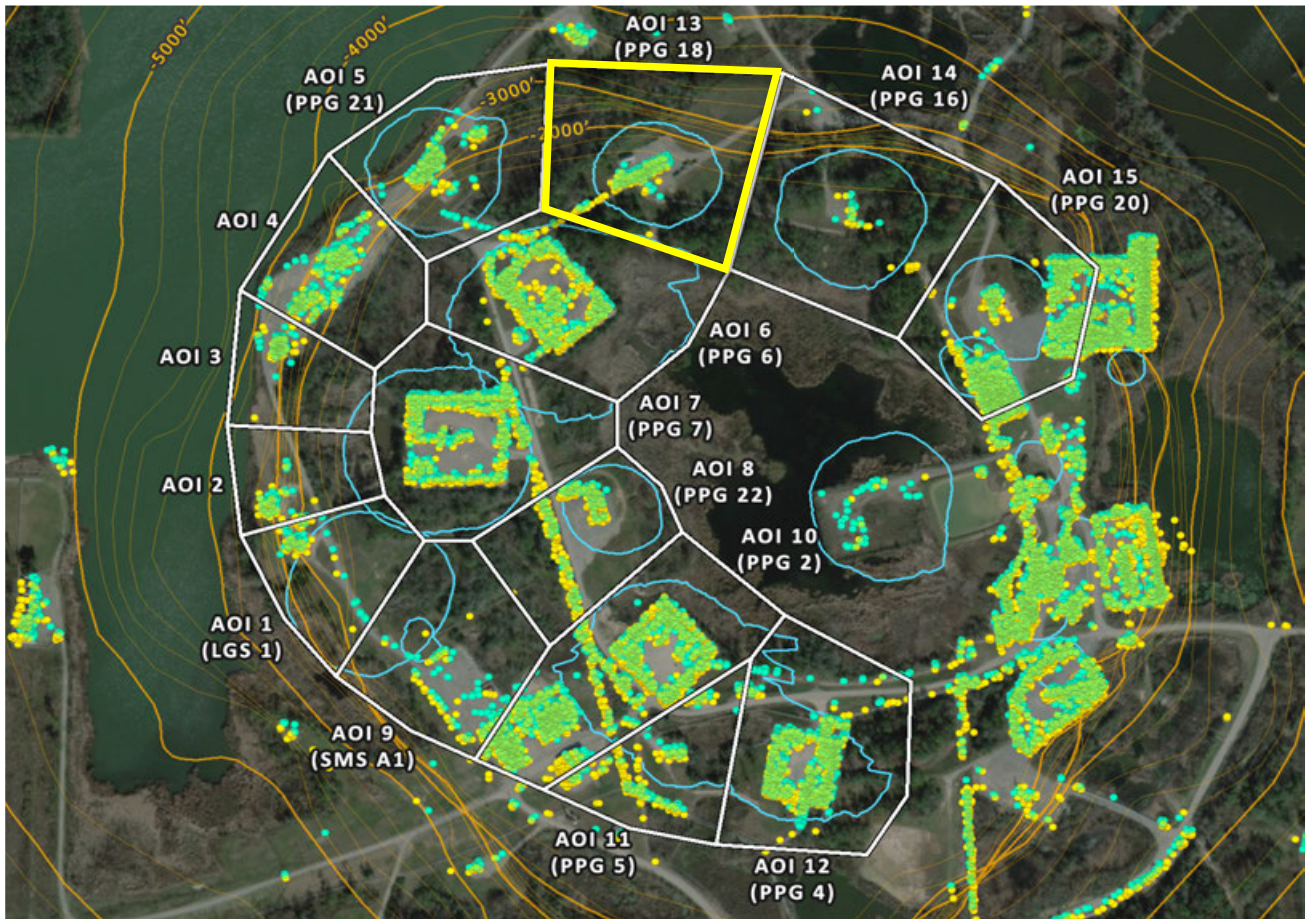

AOI 13 (PPG 18) - Displacement Time Series TSX/PAZ (10/25/2025) Point Count: 108

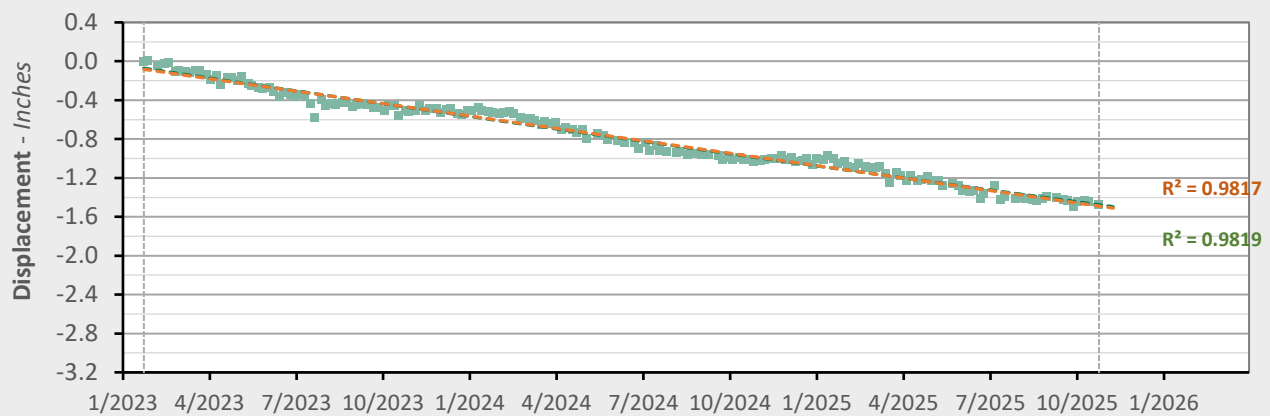

	Nonlinear Trend	Linear Trend
Velocity:	-0.48 in/yr	-0.51 in/yr
Acceleration:	+0.02 in/yr ²	0.00 in/yr ²

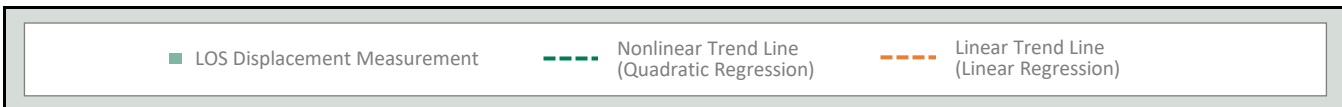

AOI 14 (PPG 16) - Location Map

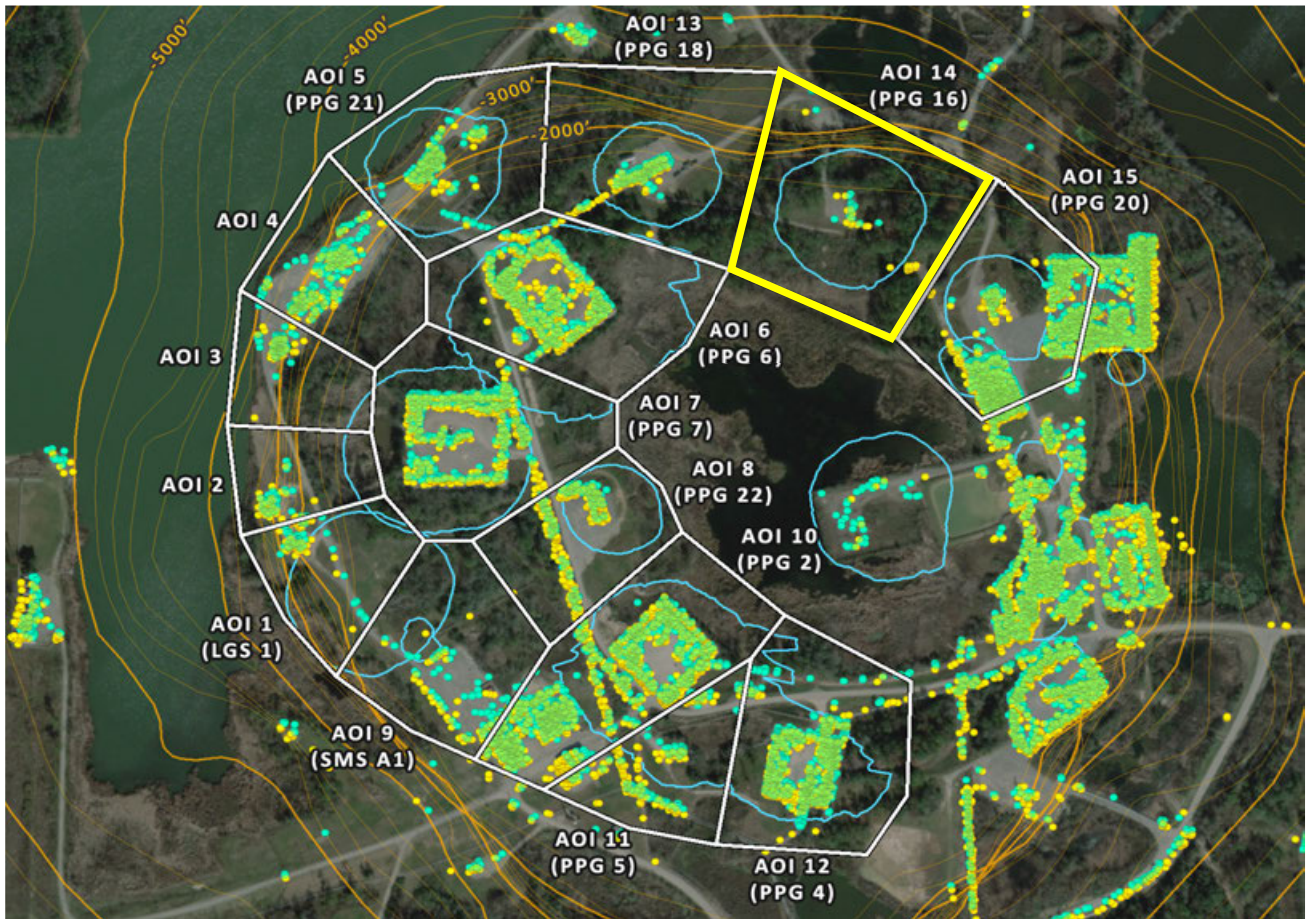

AOI 14 (PPG 16) - Displacement Time Series TSX/PAZ (10/25/2025) Point Count: 18

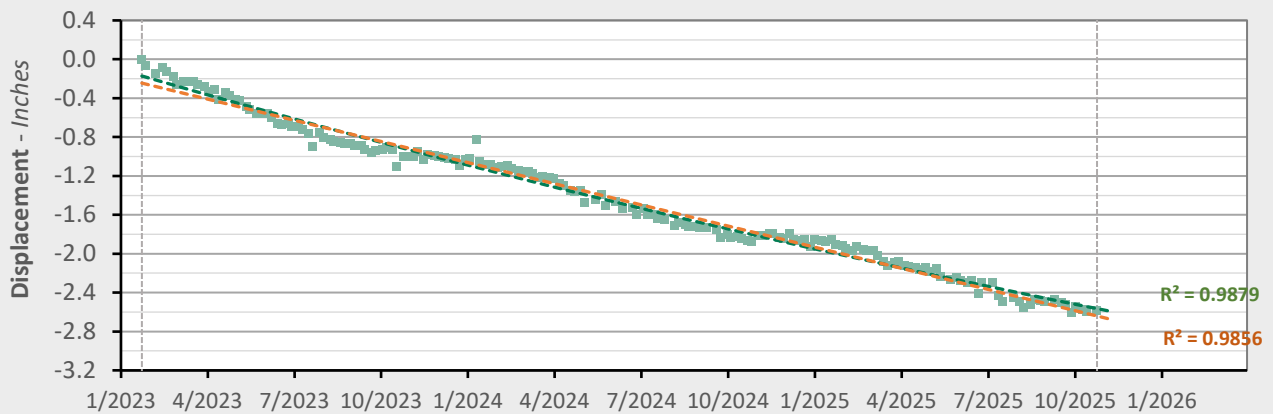

	Nonlinear Trend	Linear Trend
Velocity:	-0.71 in/yr	-0.87 in/yr
Acceleration:	+0.12 in/yr ²	0.00 in/yr ²

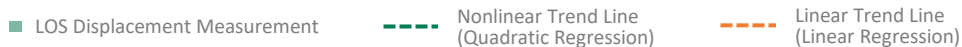

AOI 15 (PPG 20) - Location Map

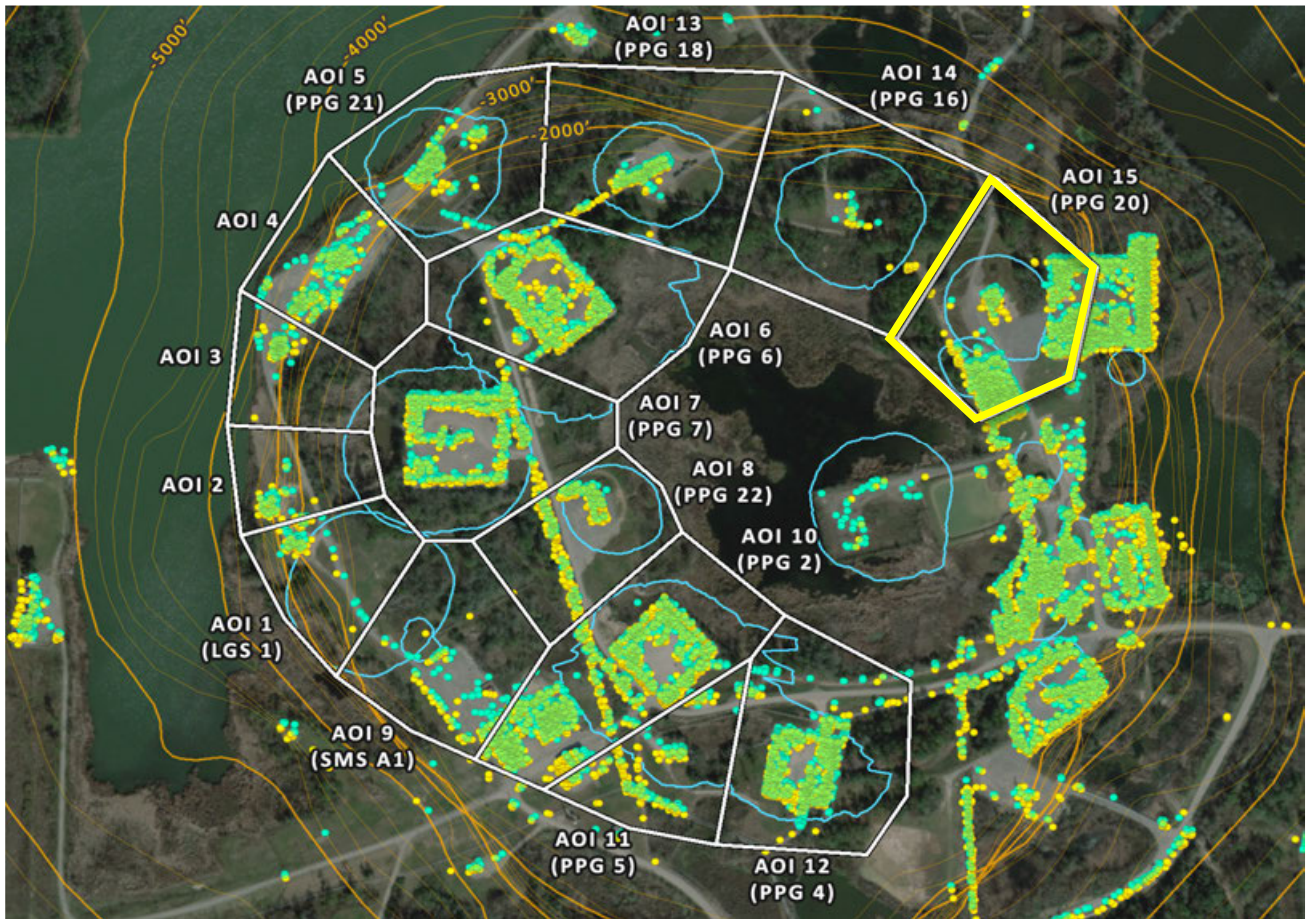

AOI 15 (PPG 20) - Displacement Time Series TSX/PAZ (10/25/2025) Point Count: 687

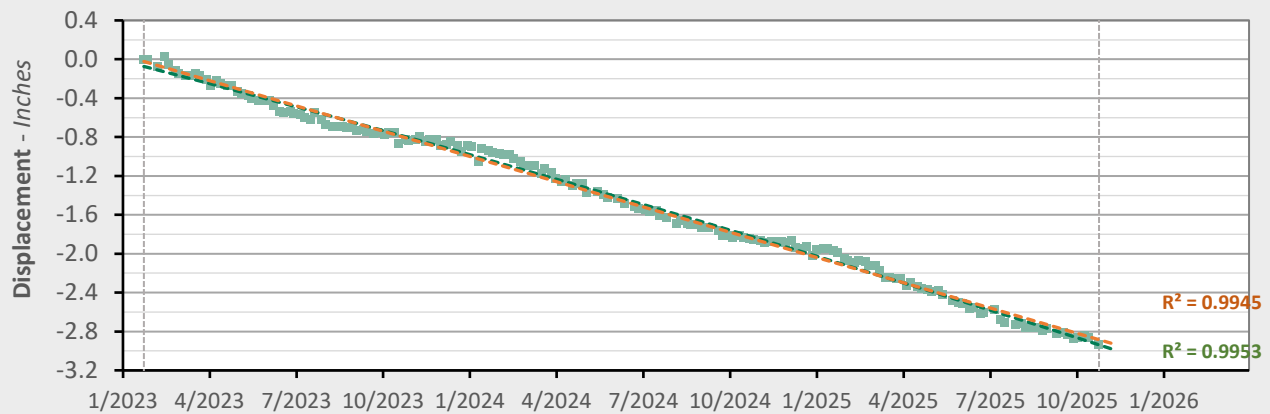

	Nonlinear Trend	Linear Trend
Velocity:	-1.15 in/yr	-1.04 in/yr
Acceleration:	-0.08 in/yr ²	0.00 in/yr ²

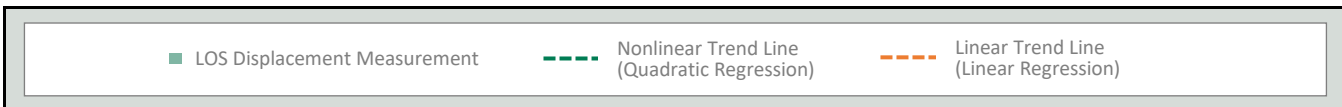

TSX/PAZ Data (01/24/2023 - 10/25/2025)

Nonlinear Velocity Contours

As of date: 10/25/2025

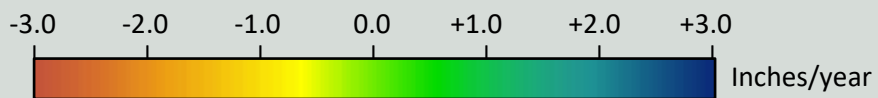
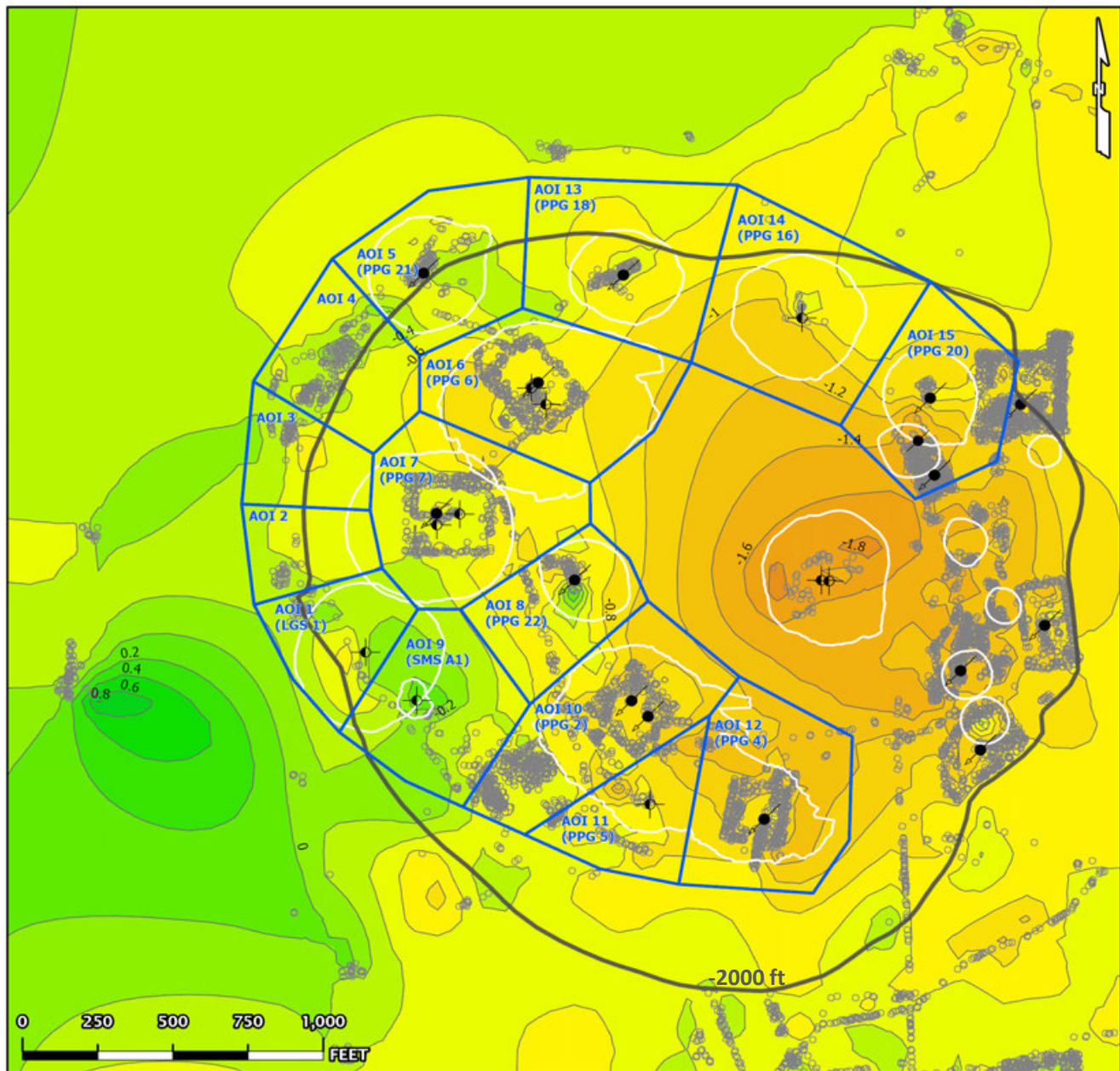

- AOI Boundary
 - InSAR LOS Measurement Point
 - Contour (0.2)
 - Historical Cavern Extent
 - Top of Dome (-2000 ft Contour)
- Cavern Well Surface Locations
- 09 - Active - Injection
 - 29 - Dry and Plugged

TSX/PAZ Data (01/24/2023 - 10/25/2025)

Nonlinear Acceleration Contours

Date range: 01/24/2023 - 10/25/2025

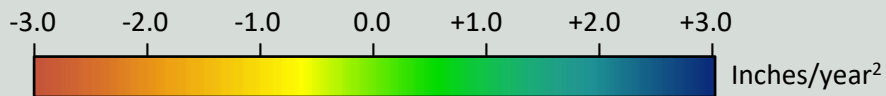
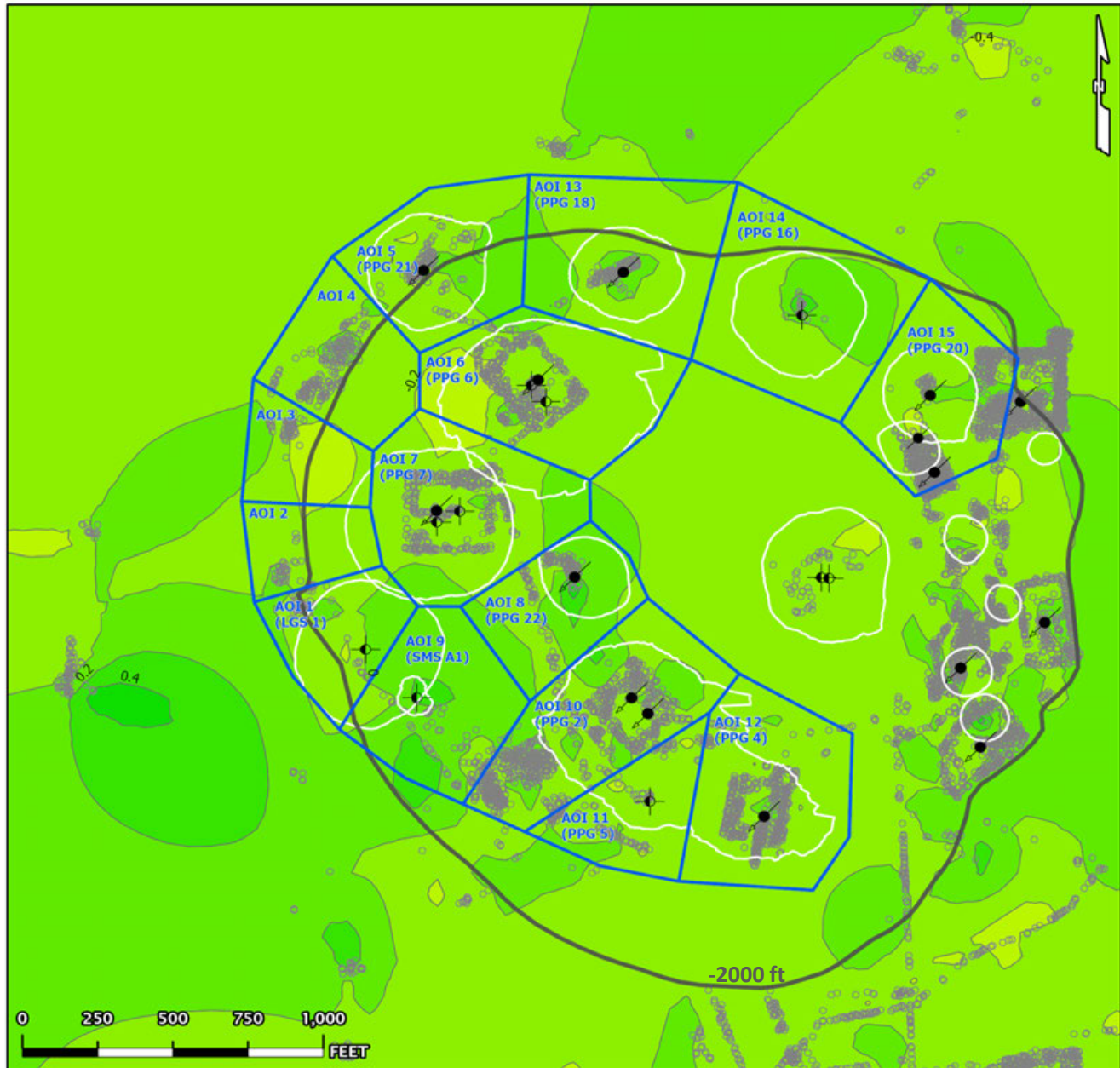

- AOI Boundary
 - InSAR LOS Measurement Point
 - Contour (0.2)
 - Historical Cavern Extent
 - Top of Dome (-2000 ft Contour)
- Cavern Well Surface Locations
- 09 - Active - Injection
 - 29 - Dry and Plugged

TSX/PAZ Data (01/24/2023 - 10/25/2025)

Linear Velocity Contours

Date range: 01/24/2023 - 10/25/2025

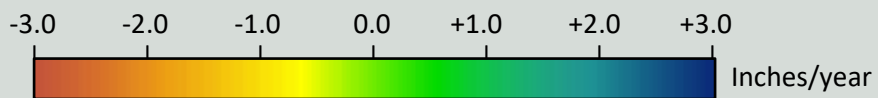
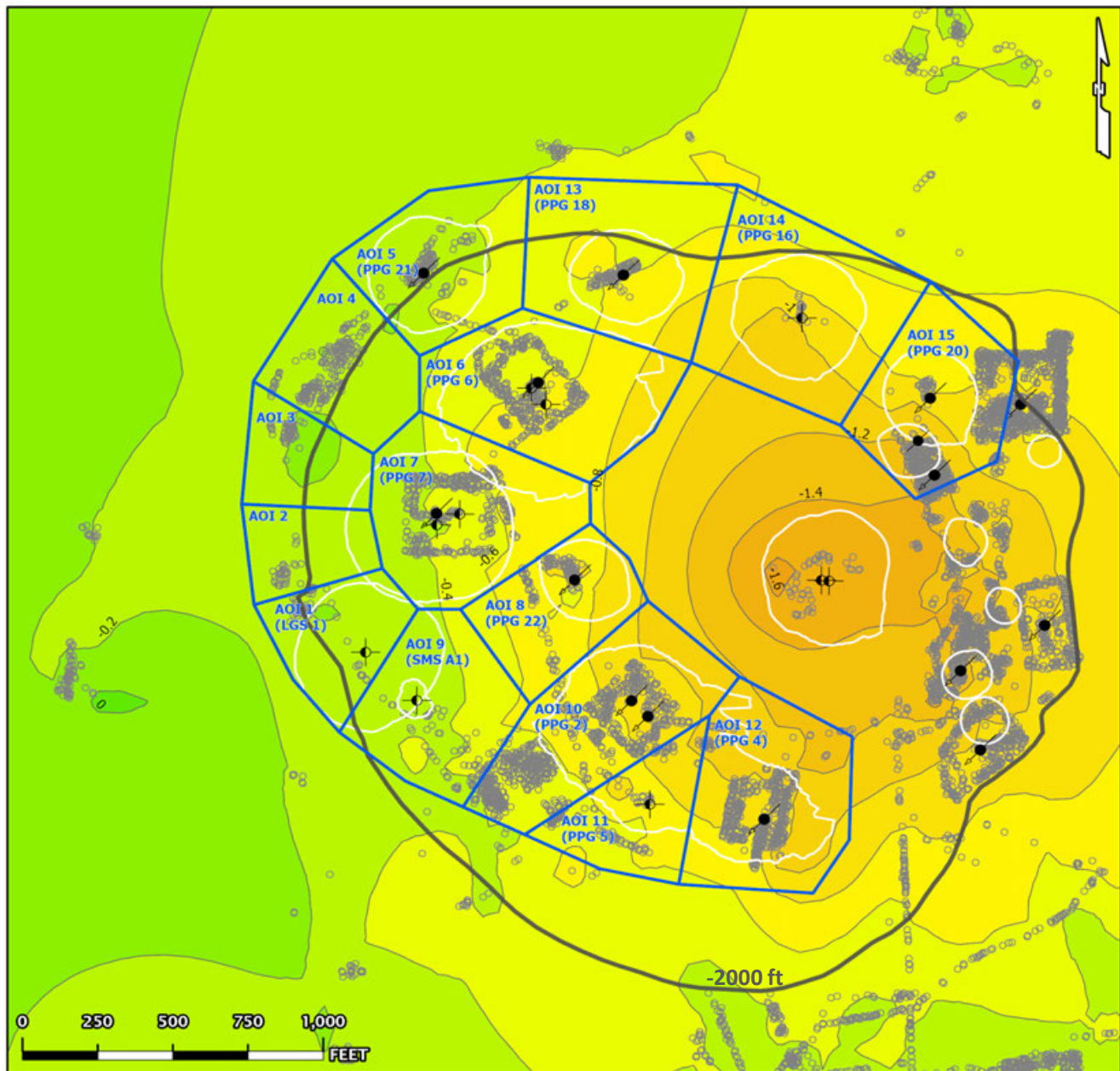

- AOI Boundary
 - InSAR LOS Measurement Point
 - Contour (0.2)
 - Historical Cavern Extent
 - Top of Dome (-2000 ft Contour)
- Cavern Well Surface Locations**
- 09 - Active - Injection
 - 29 - Dry and Plugged

TSX/PAZ Data (01/24/2023 - 10/25/2025)

Nonlinear Velocity Data Points

As of date: 10/25/2025

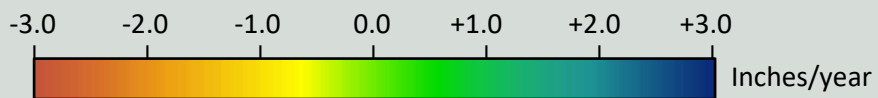

- AOI Boundary
 - InSAR LOS Measurement Point
 - Historical Cavern Extent
 - Top of Dome (-2000 ft Contour)
- Cavern Well Surface Locations
- 09 - Active - Injection
 - 29 - Dry and Plugged

TSX/PAZ Data (01/24/2023 - 10/25/2025)

Nonlinear Acceleration Data Points

Date range: 01/24/2023 - 10/25/2025

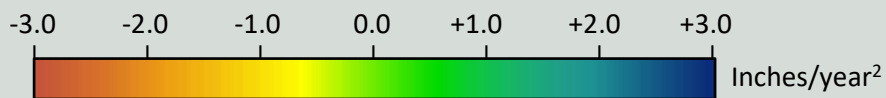

- AOI Boundary
 - InSAR LOS Measurement Point
 - Historical Cavern Extent
 - Top of Dome (-2000 ft Contour)
- Cavern Well Surface Locations
- 09 - Active - Injection
 - 29 - Dry and Plugged

TSX/PAZ Data (01/24/2023 - 10/25/2025)

Linear Velocity Data Points

Date range: 01/24/2023 - 10/25/2025

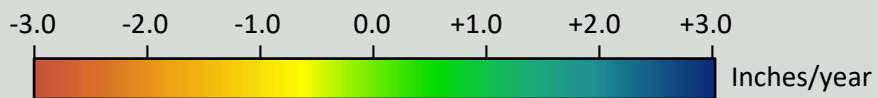

- AOI Boundary
 - InSAR LOS Measurement Point
 - Historical Cavern Extent
 - Top of Dome (-2000 ft Contour)
- Cavern Well Surface Locations
- 09 - Active - Injection
 - 29 - Dry and Plugged

ATTACHMENT D

Vertical & East-West 2D InSAR report - October 25, 2025



Vertical & E-W 2D Update

Continuous InSAR Monitoring of
Ground Displacement At Westlake
Caverns and Western Dome Flank

Sulphur Mines Salt Dome

Prepared for:
Westlake Chemical

Prepared by:
Lonquist Field Service, LLC
8591 United Plaza Blvd., Suite 280
Baton Rouge, LA 70809

Dataset
Satellite Source
TSX-Ascending and TSX/PAZ-Descending
Most Recent Image Date
Saturday, October 25, 2025

Analysis Report Date:
November 14, 2025

Dataset Information	
Satellite Source	TSX-Ascending and TSX/PAZ-Descending
Update Frequency	11 days
Most Recent Image Date	Saturday, October 25, 2025
Dataset Image Count	168
Dataset Time Range	February 4, 2023 - October 25, 2025
Dataset Length	2.72 Years
Measurement Directions	Vertical and East-West

Analysis Methodology

Time Series Charts
Trend lines were calculated for the averaged vertical and east-west displacement values within each AOI. Both a nonlinear (quadratic) and linear regression were applied to each AOI point group to identify rates of change in 2D displacement. These trends are displayed in the Time Series section of this report.

Contour Maps
A nonlinear (quadratic) and linear trend was also calculated for each individual measurement point across the analysis region. Nonlinear trend values for each point were used to generate Velocity and Acceleration contour maps to convey the spatial distribution of the calculated movement. The linear trend values for each point (which lack an acceleration component) were used to generate an additional Velocity contour map. Maps depicting the individual data points colored by these trend values are also included following the

Rate Interpretation
For the vertical data, positive velocity values indicate uplift and negative velocity values indicate subsidence. Positive acceleration values indicate increasing rates of uplift or slowing rates of subsidence, while negative acceleration values indicate slowing rates of uplift or increasing rates of subsidence. For the east-west data, positive velocity values indicate eastward horizontal movement and negative velocity values indicate westward horizontal movement. Positive acceleration values indicate increasing rates of eastward movement or decreasing rates of westward movement, while negative acceleration values indicate increasing rates of westward movement or decreasing rates of eastward movement.

Observations

To-date there have been no acute deviations from established subsidence trends in the areas investigated.

The calculated vertical displacement values indicate that subsidence is occurring with near-linear trends in all AOIs, with the greatest rates occurring in the central portions of the dome. Minor negative vertical acceleration (increasing subsidence) is more prominent among the AOIs than positive acceleration but acceleration values are minor overall.

The calculated east-west displacement values generally indicate near-linear horizontal movement toward the dome center with the greatest rates of eastward movement occurring in the western AOIs and the greatest rates of westward movement occurring in the easternmost AOIs. Minor negative (westward) acceleration is present in most of the nonlinear AOI trends.



Date Signed: November 14, 2025
Austin, Texas

Nathaniel L. Byars, P.E.
Principal Engineer
Louisiana License No. 40697

InSAR Data Sources

InSAR Data

Interferometric Synthetic Aperture Radar (InSAR) is the most well established method to continually evaluate small, normally undetectable, ground movement over a large area. Radar imagery collected via satellites over successive orbital passes is used to identify and define measurement points on the ground. Objects or ground features providing a stable reflection of radar energy such as buildings, roads, and infrastructure produce the highest quality measurement points. InSAR analysis identifies the change in distance between the satellite and each measurement point over time relative to a stable reference point within the imaged area.

Satellite Sources

Two InSAR datasets are being used to evaluate subsidence over the Sulphur Mines Salt Dome. These datasets provide Line-of-Sight (LOS) displacement measurements from both ascending and descending orbits. An ascending orbit denotes the satellite's longitudinal course from south to north as it passes over the site, while a descending orbit denotes the satellite is moving from north to south.

The first dataset comes from the high-resolution TerraSAR-X satellite on an ascending orbit track ("TSX-A") that captures data from the west of the site on an 11-day frequency. The second comes from a pair of high-resolution satellites that include the TerraSAR-X satellite and the PAZ satellite ("TSX/PAZ Constellation") which share the same descending orbit track and capture data from east of the site, each with an 11-day frequency. Their orbits are offset with the PAZ satellite passing over the site 4 days after the TSX satellite.

Each instance of data capture in either the TSX-A or TSX/PAZ constellation is used to generate two-dimensional ("2D") displacement values in the vertical and east-west directions for each measurement point within the 2D data grid. The image below depicts the orbital paths of the current satellites in relation to the Sulphur Mines Salt Dome as well as the 2D components of the calculated displacement. Prior to May 2024, the ascending data for the 2D calculations was captured from a low-resolution Sentinel-1 satellite at a similar viewing angle to the TSX orbit.

Satellite Orbital Diagram

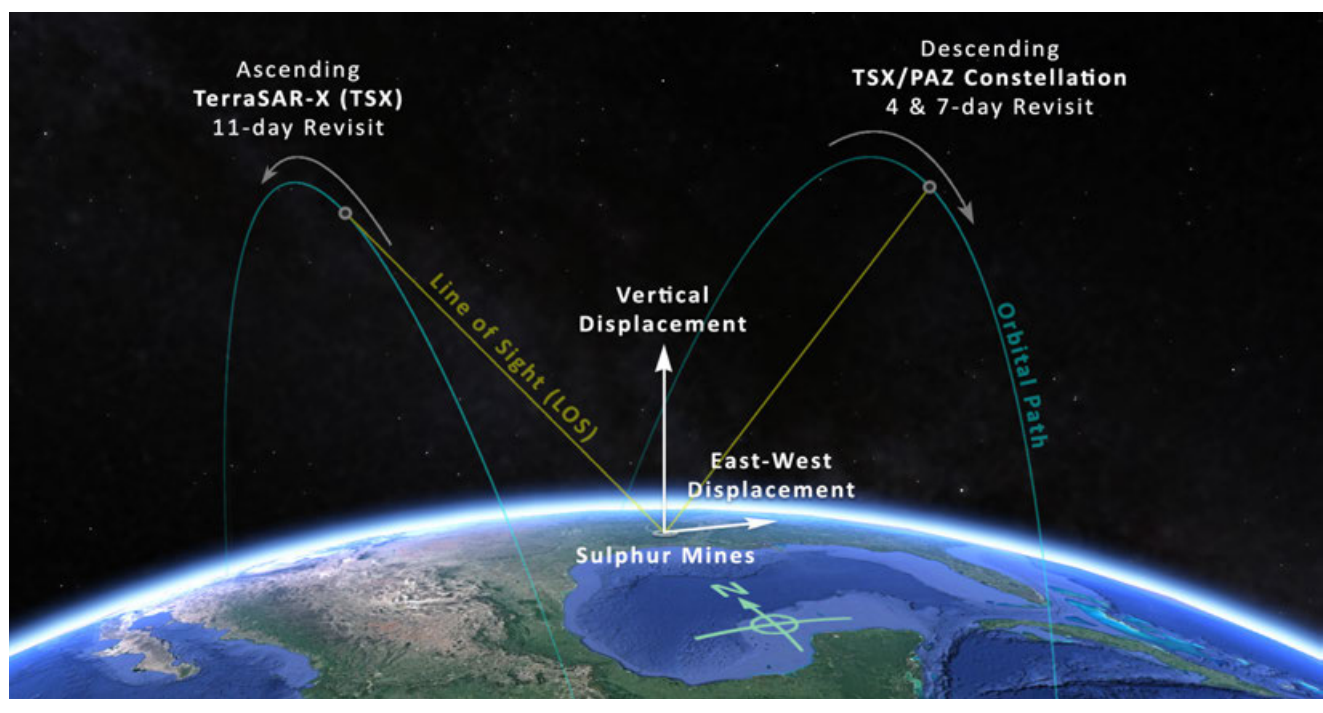

InSAR 2D Vertical and East-West Data

LOS (line-of-sight) displacement measurements, which refer to a change in distance between the satellite sensor and the ground target, are used to triangulate the real movement along the 2D plane defined by the satellite positions and the ground target. The diagram to the right illustrates the geometric relationship between the Real Movement of a ground target, the LOS displacement measurements from two different satellite viewing directions, and the resulting vertical and east-west components of calculated 2D displacement. Ground targets are not consistent between LOS datasets so these calculations are performed on averaged LOS data within 33-ft square cells. One 2D measurement point is generated within each cell where data from both LOS sources are present.

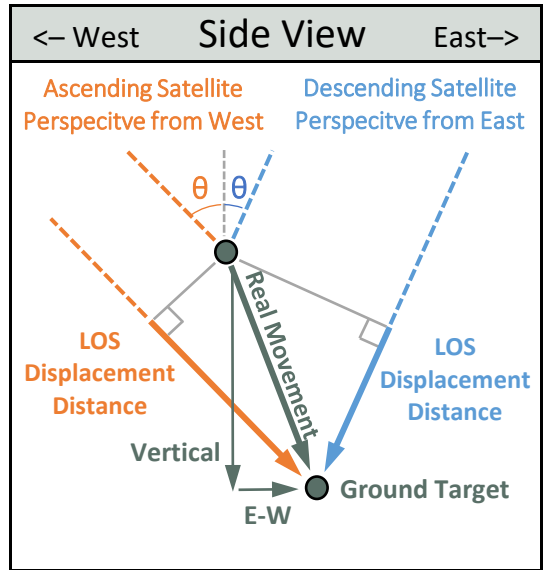

Satellite Properties & Image Frequency

Satellite and Data Properties	TSX-A	TSX/PAZ Constellation
Band (Wavelength)	X-band (1.22 in)	X-band (1.22 in)
Track	T52	T67 & T120
Pixel resolution	3 x 3 ft	3 x 3 ft
Revisit frequency	11 days	4 & 7 days
Orbit (LOS Angle, θ)	Ascending (44°)	Descending (37°)
Data Start Date	2/4/2023	1/24/2023
Measurement error range	± 0.06 in	± 0.07 in

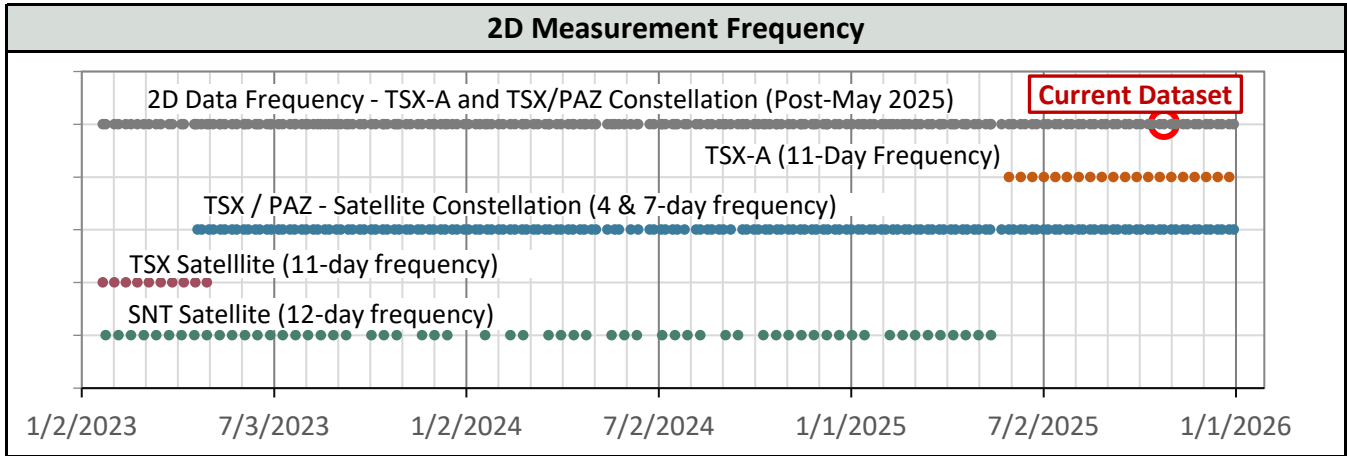
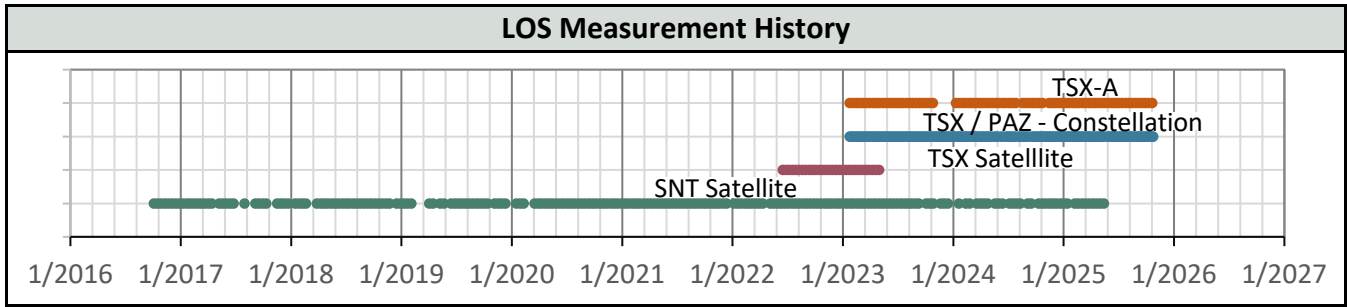

AOI Boundaries & 2D InSAR Measurement Points

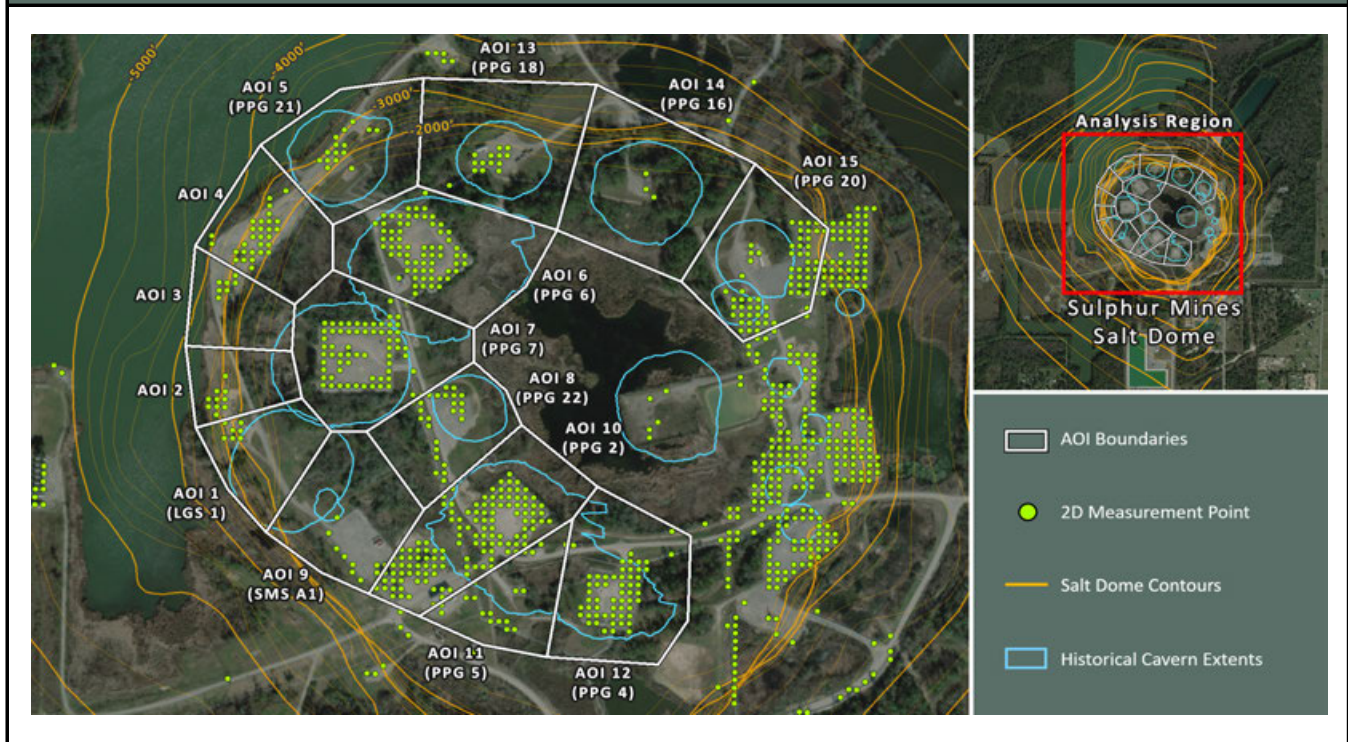

Subsidence Monitoring Areas of Interest (AOIs)

To visually convey and evaluate trend consistency for the Vertical displacement time series of each ground target, measurement points were grouped and their displacement values were averaged. The point groups are referred to as Areas of Interest (AOIs) in this analysis and their boundaries are depicted on the above map. The below table lists the Vertical trend values calculated in each AOI for the dataset evaluated in this report.

AOI Name	Vertical (10/25/2025)	Vertical Velocity (in/yr)		Vertical Acceleration (in/yr ²)	
	Point Count	Nonlinear	Linear	Nonlinear	Linear
AOI 1 (LGS 1)	9	-0.62	-0.58	-0.03	0.00
AOI 2	10	-0.58	-0.60	+0.01	0.00
AOI 3	7	-0.55	-0.55	+0.00	0.00
AOI 4	29	-0.59	-0.56	-0.03	0.00
AOI 5 (PPG 21)	15	-0.58	-0.55	-0.02	0.00
AOI 6 (PPG 6)	65	-1.04	-0.91	-0.09	0.00
AOI 7 (PPG 7)	63	-1.07	-0.94	-0.09	0.00
AOI 8 (PPG 22)	25	-1.24	-1.19	-0.04	0.00
AOI 9 (SMS A1)	12	-0.55	-0.74	+0.14	0.00
AOI 10 (PPG 2)	124	-1.13	-1.04	-0.06	0.00
AOI 11 (PPG 5)	20	-1.05	-0.93	-0.09	0.00
AOI 12 (PPG 4)	55	-1.11	-1.04	-0.05	0.00
AOI 13 (PPG 18)	13	-0.69	-0.75	+0.04	0.00
AOI 14 (PPG 16)	3	-0.85	-0.87	+0.01	0.00
AOI 15 (PPG 20)	61	-0.94	-0.83	-0.08	0.00

AOI 1 (LGS 1) - Location Map

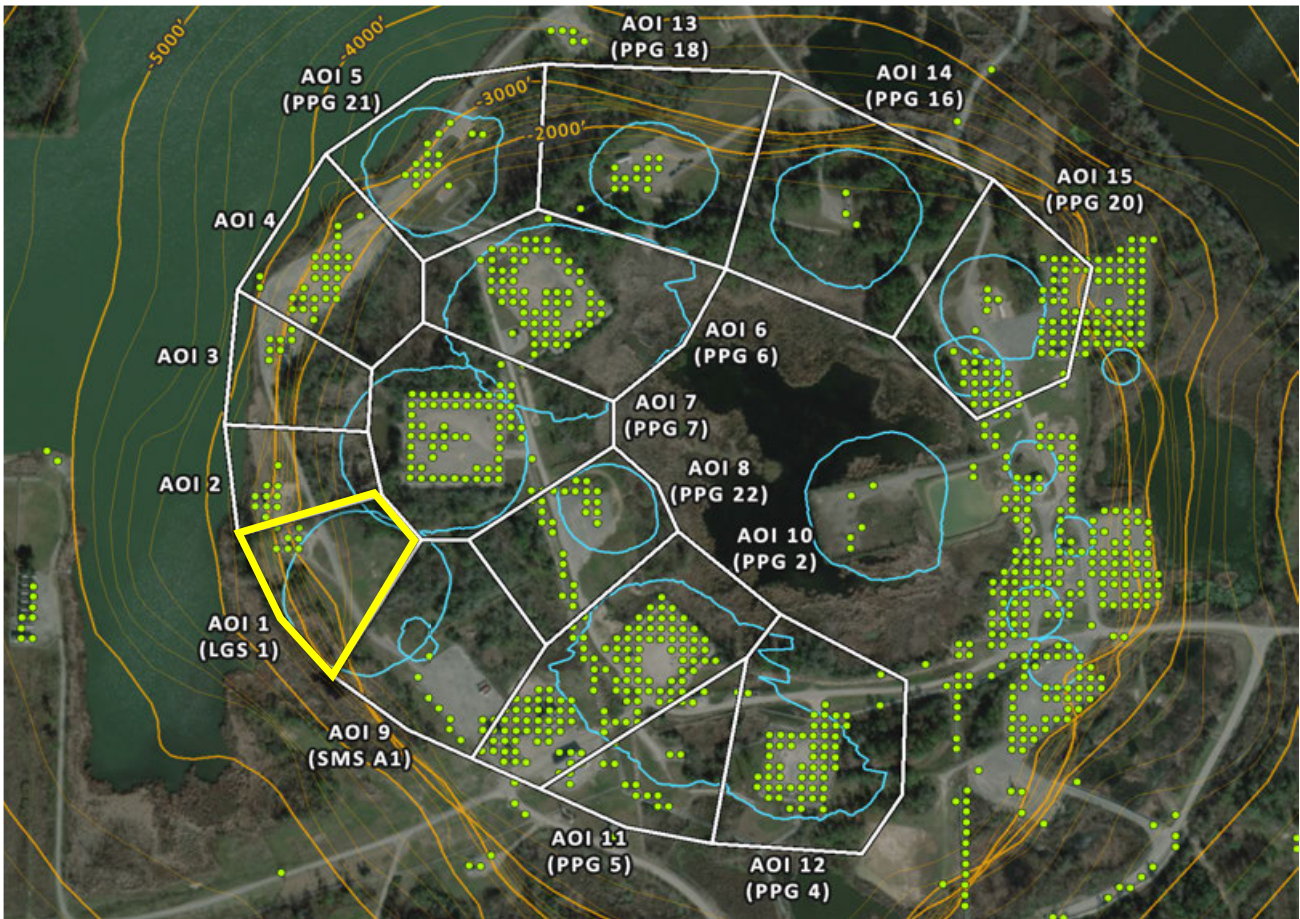

AOI 1 (LGS 1) - Vertical Time Series

Vertical (10/25/2025) Point Count: 9

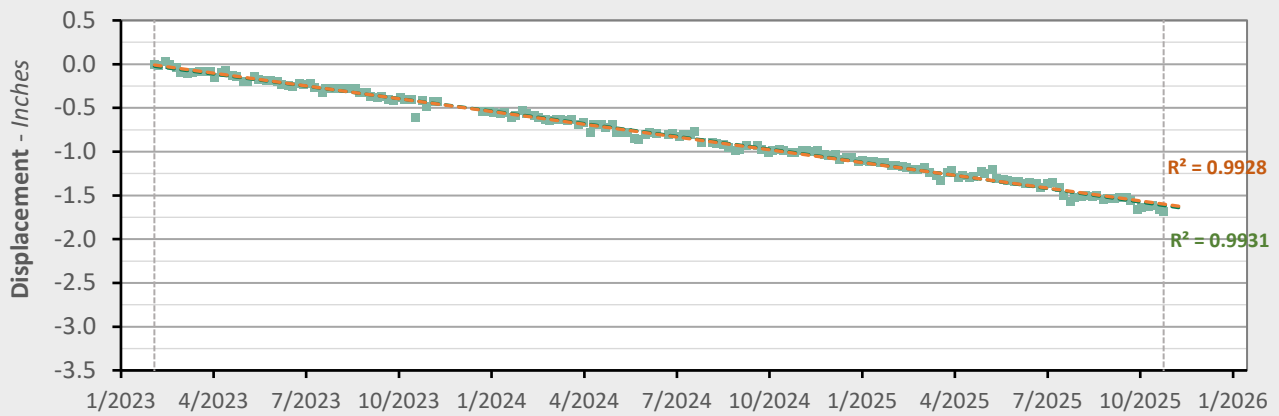

	Nonlinear Trend	Linear Trend
Velocity:	-0.62 in/yr	-0.58 in/yr
Acceleration:	-0.03 in/yr ²	0.00 in/yr ²

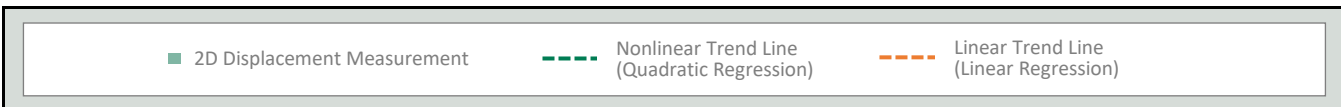

AOI 2 - Location Map

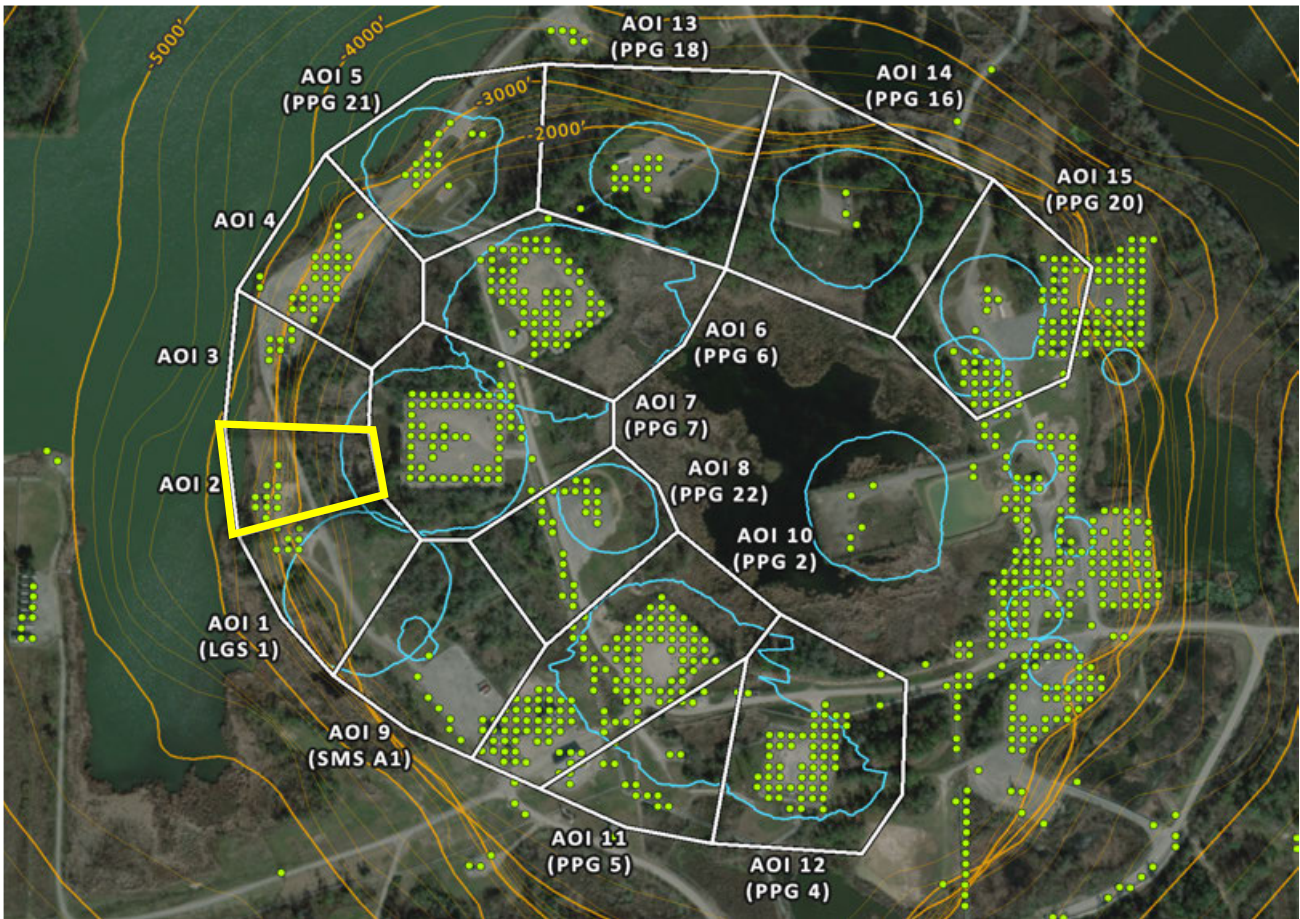

AOI 2 - Vertical Time Series

Vertical (10/25/2025) Point Count: **10**

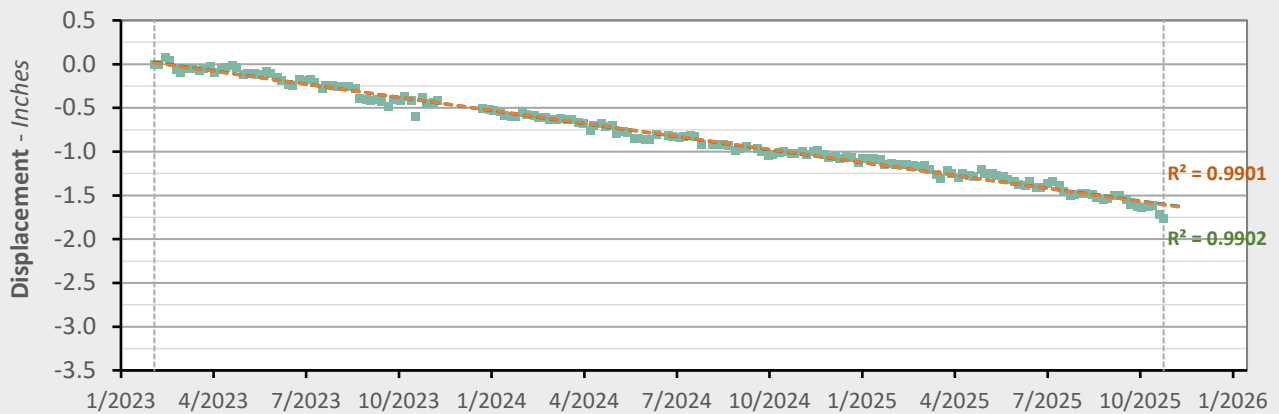

	Nonlinear Trend	Linear Trend
Velocity:	-0.58 in/yr	-0.60 in/yr
Acceleration:	+0.01 in/yr ²	0.00 in/yr ²

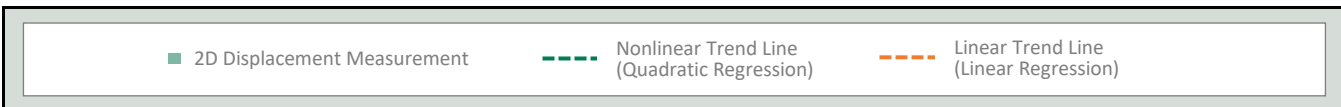

AOI 3 - Location Map

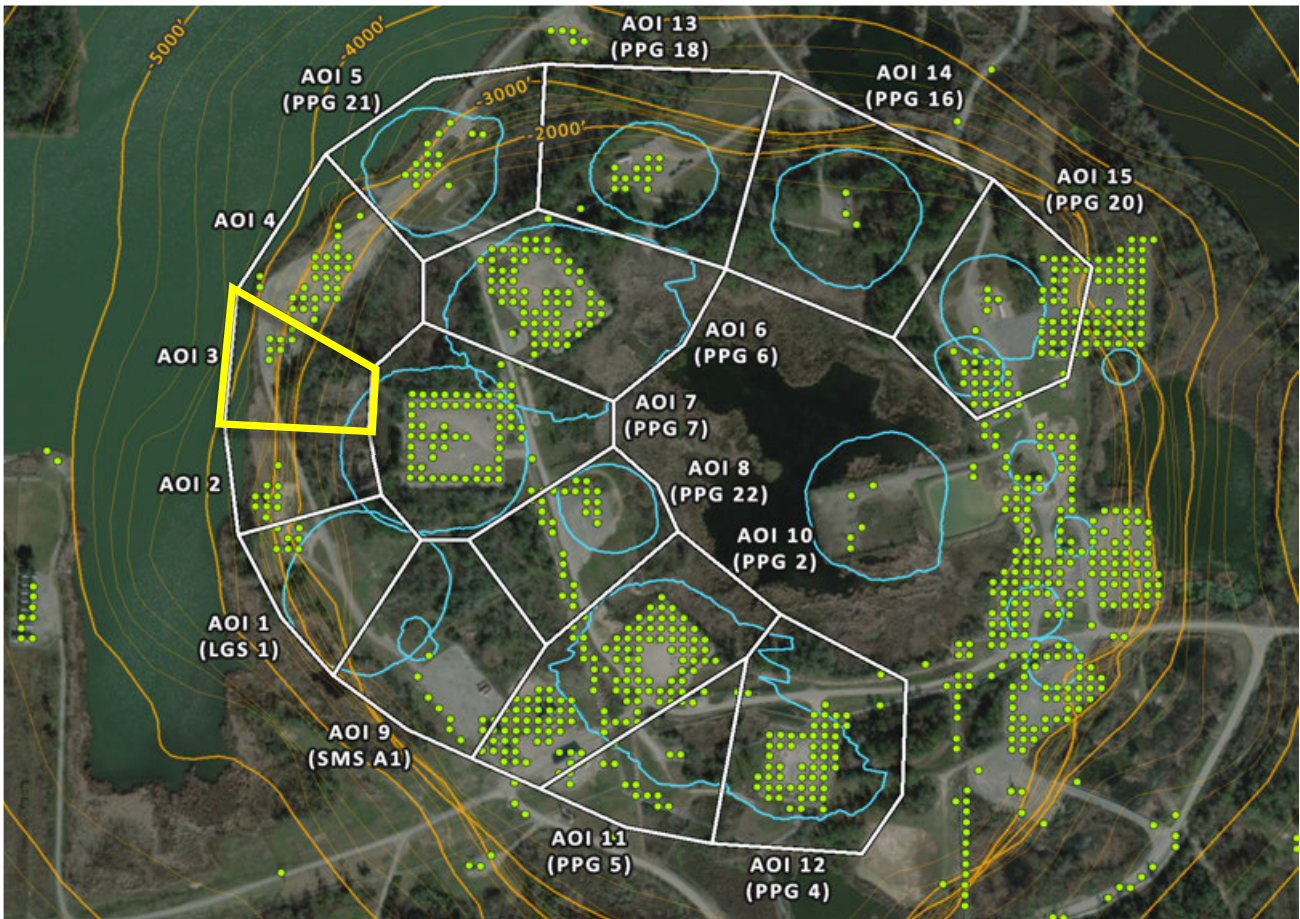

AOI 3 - Vertical Time Series

Vertical (10/25/2025) Point Count: **7**

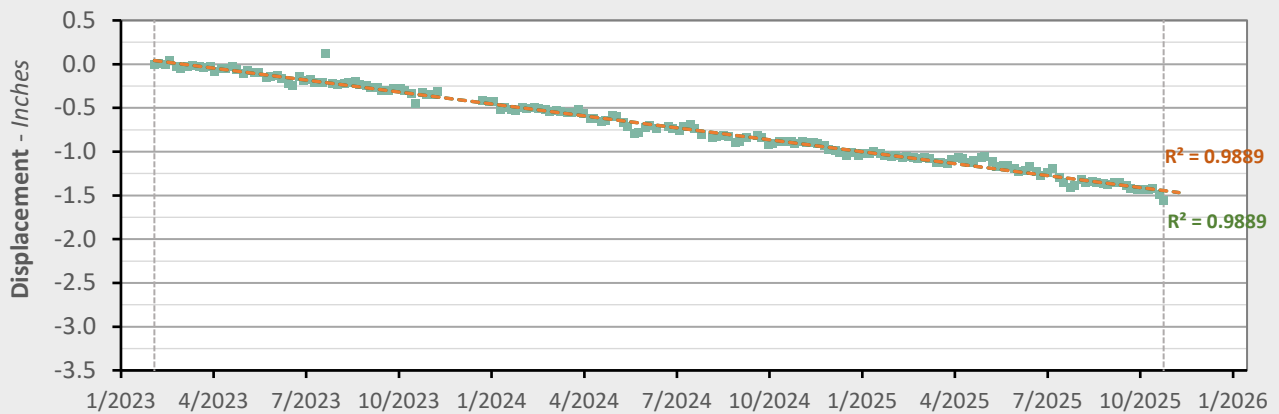

	Nonlinear Trend	Linear Trend
Velocity:	-0.55 in/yr	-0.55 in/yr
Acceleration:	+0.00 in/yr ²	0.00 in/yr ²

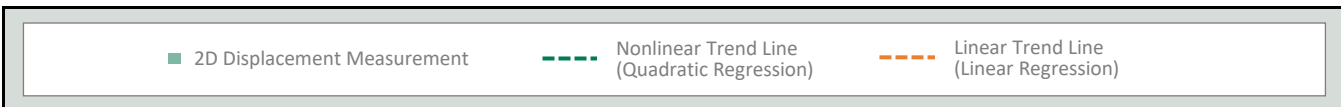

AOI 4 - Location Map

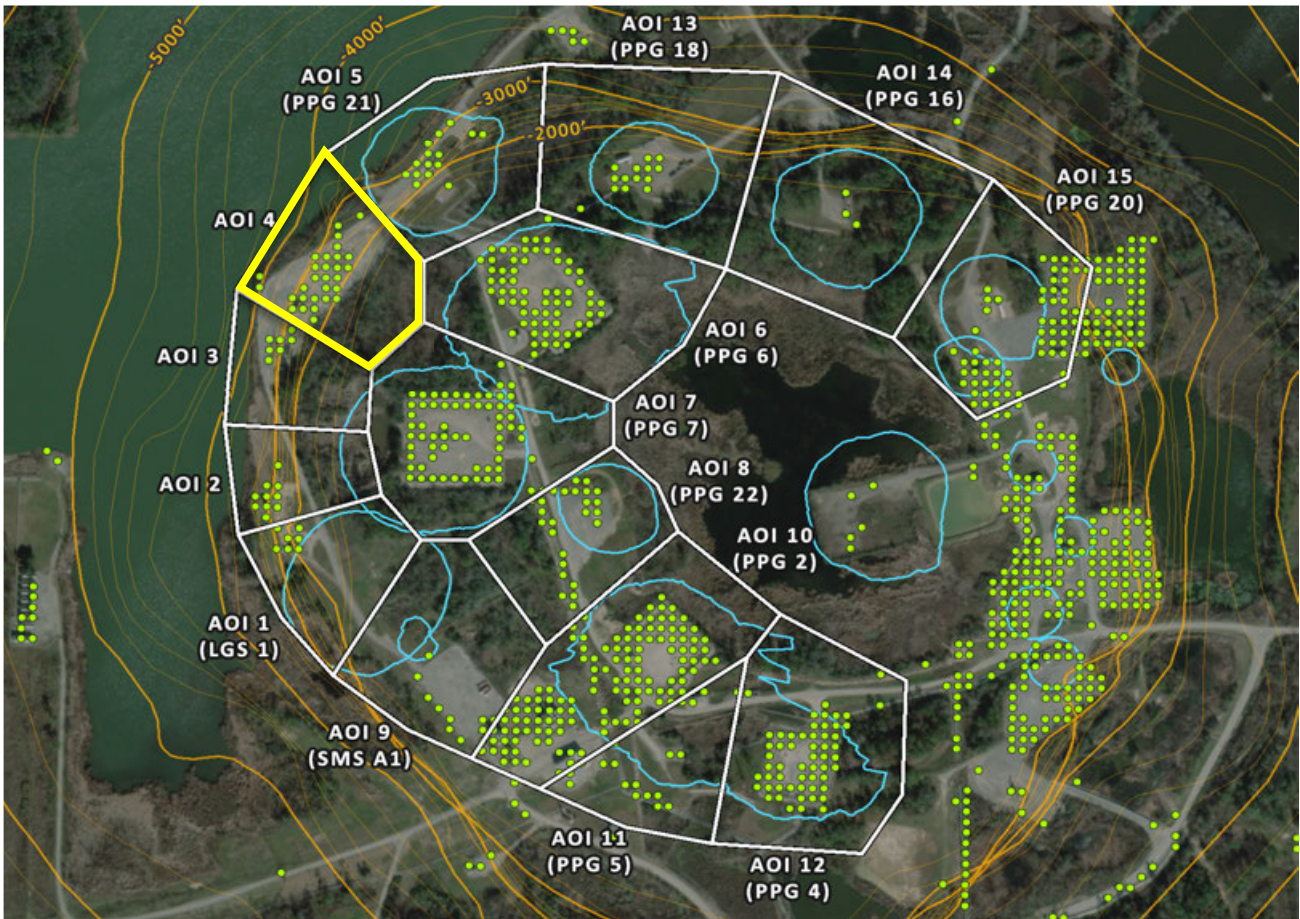

AOI 4 - Vertical Time Series

Vertical (10/25/2025) Point Count: 29

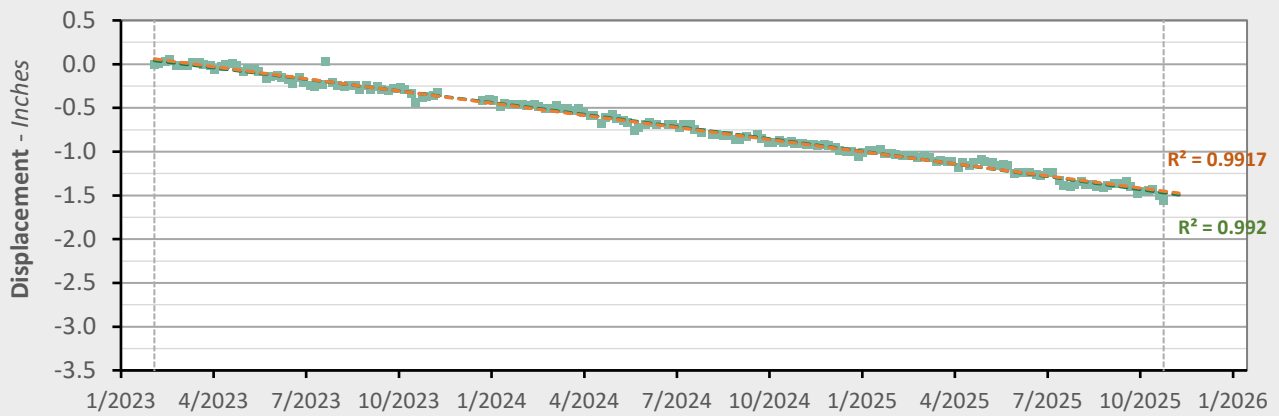

	Nonlinear Trend	Linear Trend
Velocity:	-0.59 in/yr	-0.56 in/yr
Acceleration:	-0.03 in/yr ²	0.00 in/yr ²

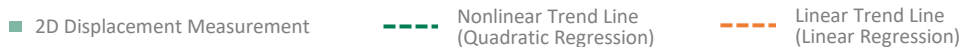

AOI 5 (PPG 21) - Location Map

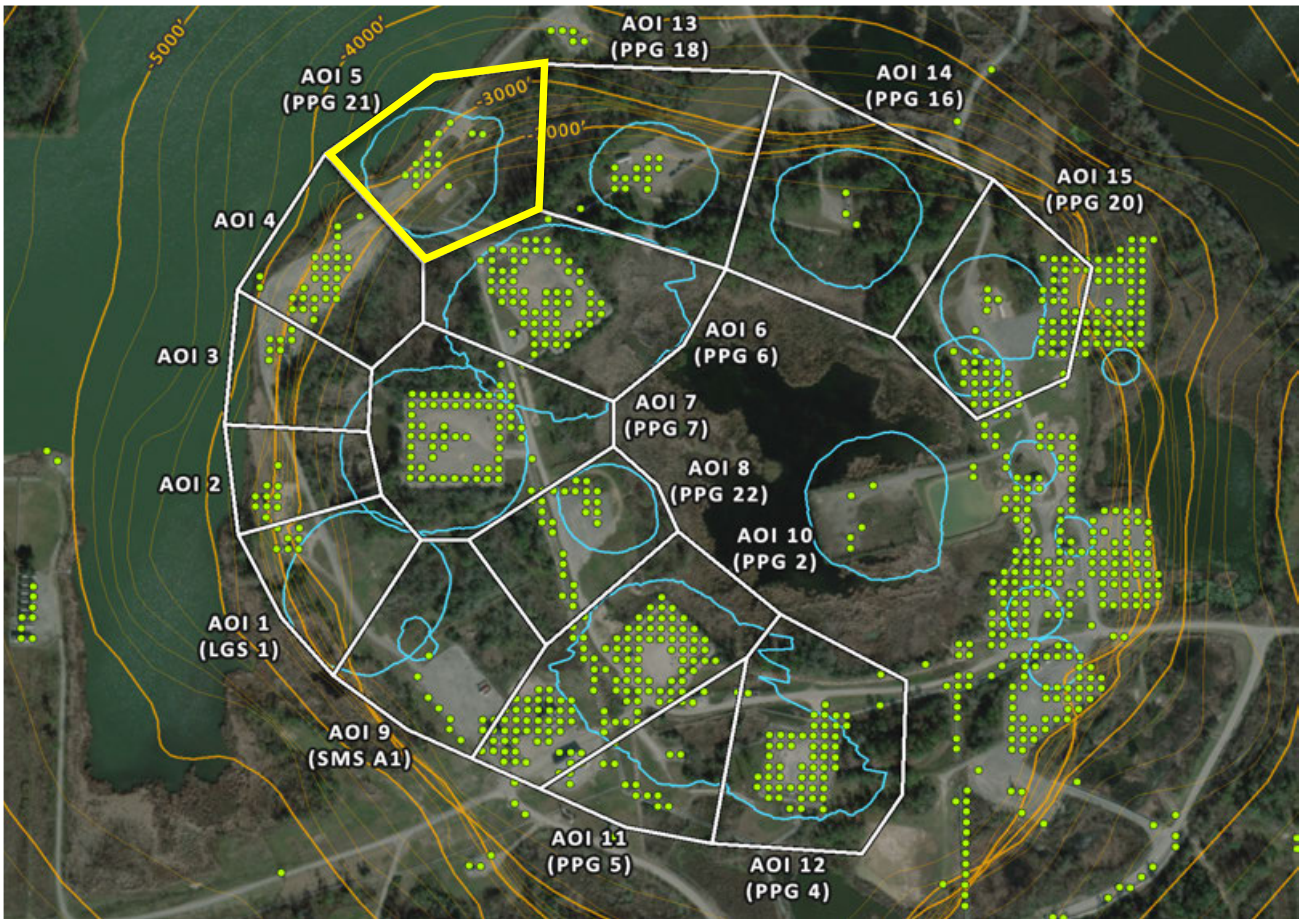

AOI 5 (PPG 21) - Vertical Time Series

Vertical (10/25/2025) Point Count: 15

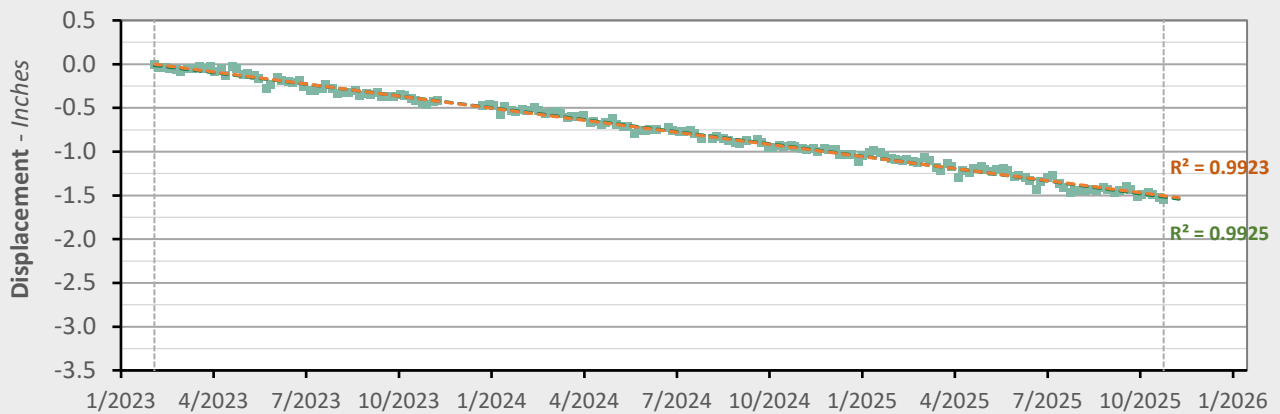

	Nonlinear Trend	Linear Trend
Velocity:	-0.58 in/yr	-0.55 in/yr
Acceleration:	-0.02 in/yr ²	0.00 in/yr ²

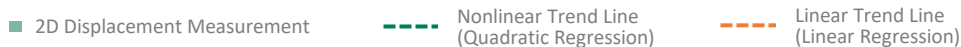

AOI 6 (PPG 6) - Location Map

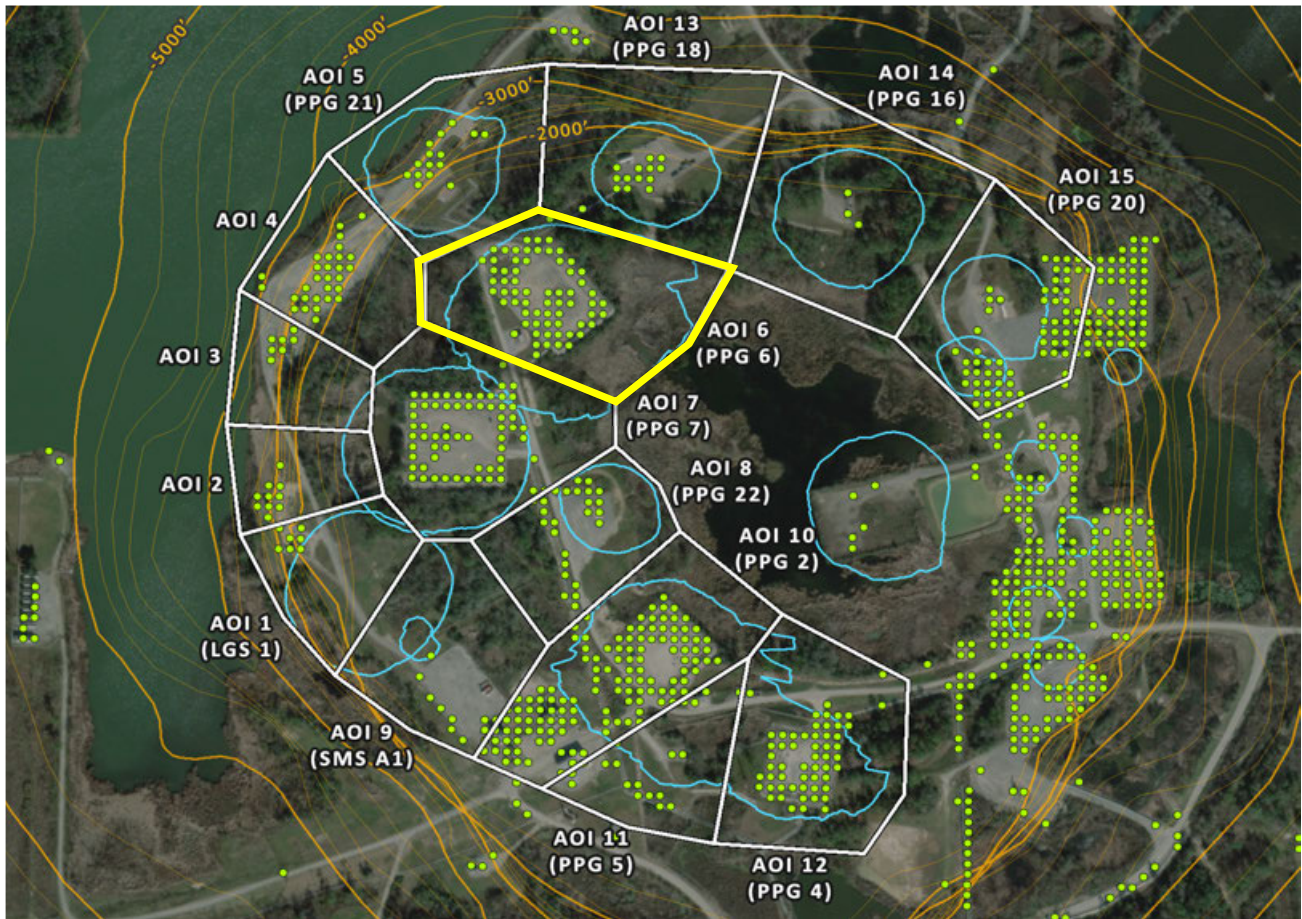

AOI 6 (PPG 6) - Vertical Time Series Vertical (10/25/2025) Point Count: 65

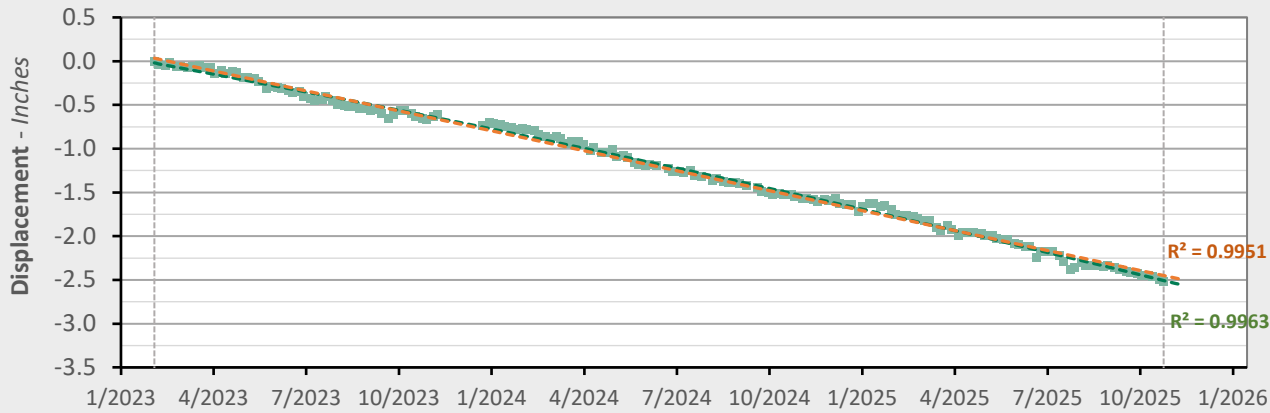

	Nonlinear Trend	Linear Trend
Velocity:	-1.04 in/yr	-0.91 in/yr
Acceleration:	-0.09 in/yr ²	0.00 in/yr ²

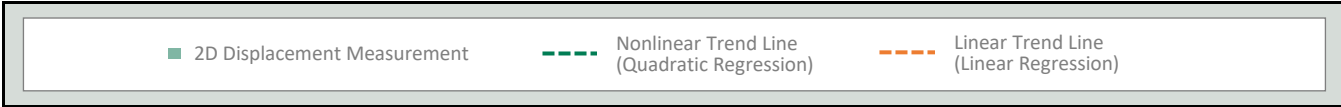

AOI 7 (PPG 7) - Location Map

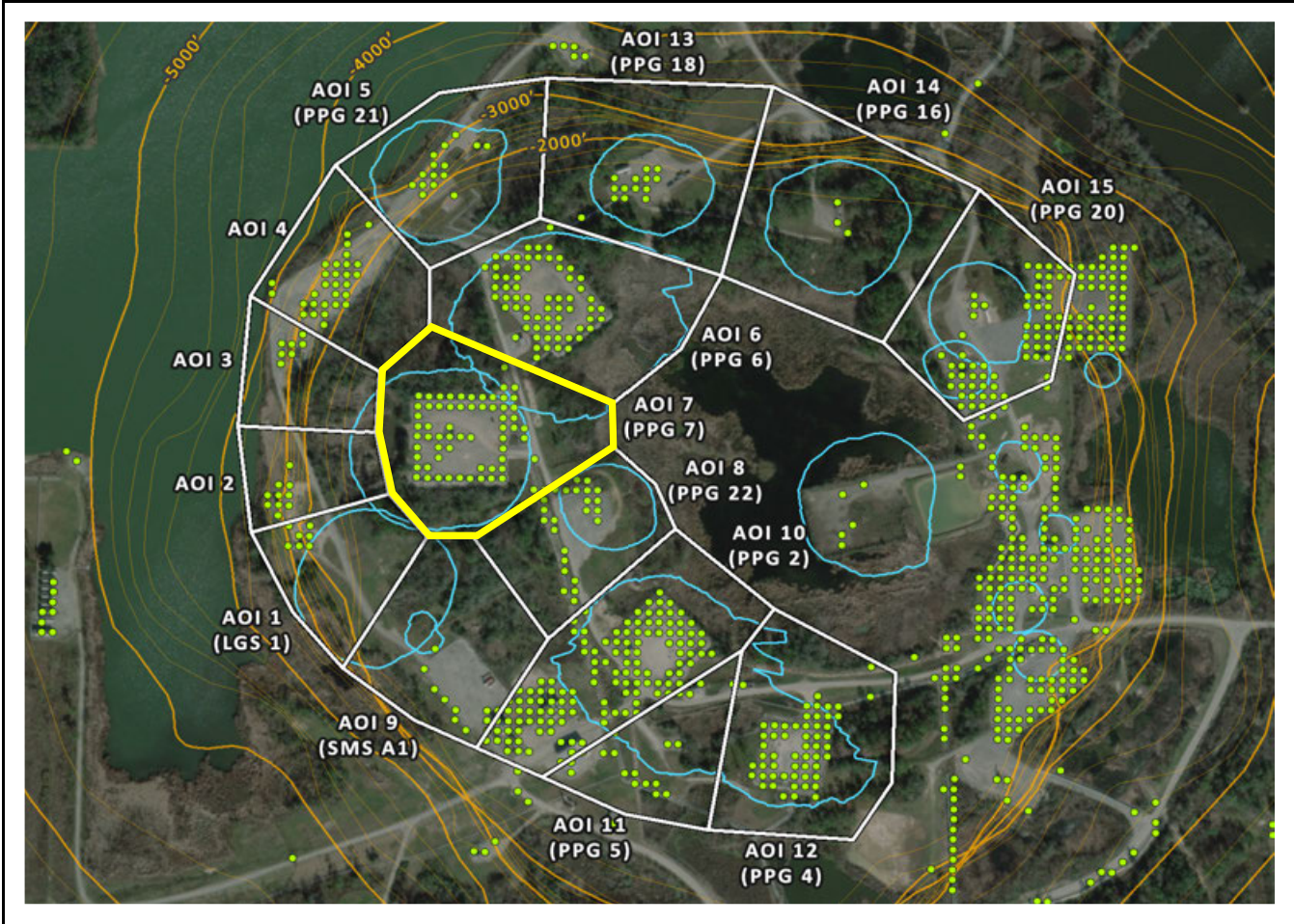

AOI 7 (PPG 7) - Vertical Time Series Vertical (10/25/2025) Point Count: 63

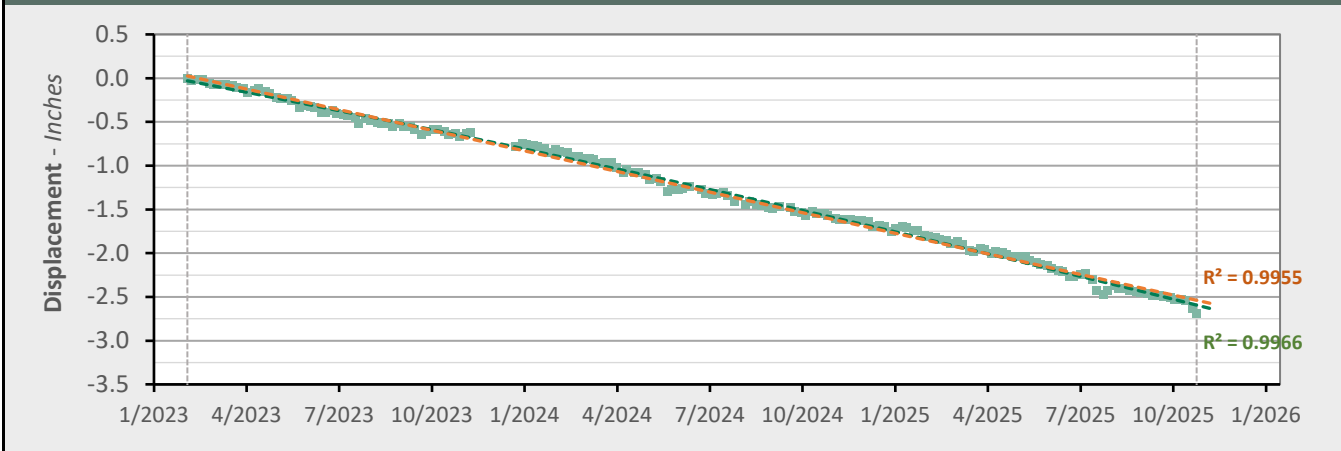

	Nonlinear Trend	Linear Trend
Velocity:	-1.07 in/yr	-0.94 in/yr
Acceleration:	-0.09 in/yr ²	0.00 in/yr ²

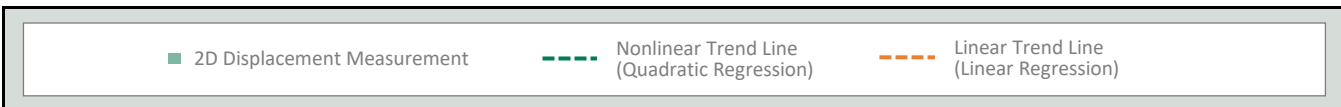

AOI 8 (PPG 22) - Location Map

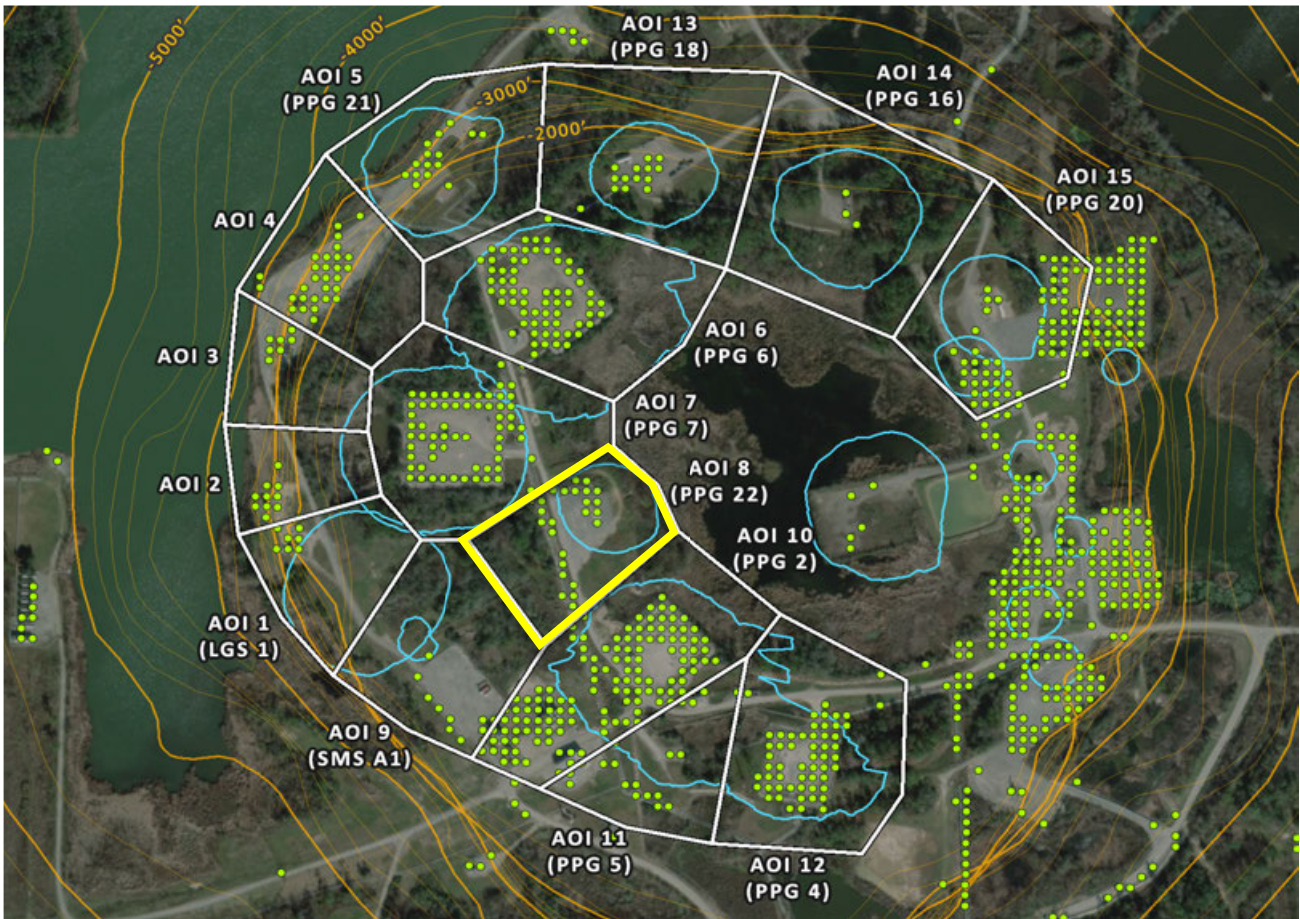

AOI 8 (PPG 22) - Vertical Time Series

Vertical (10/25/2025) Point Count: 25

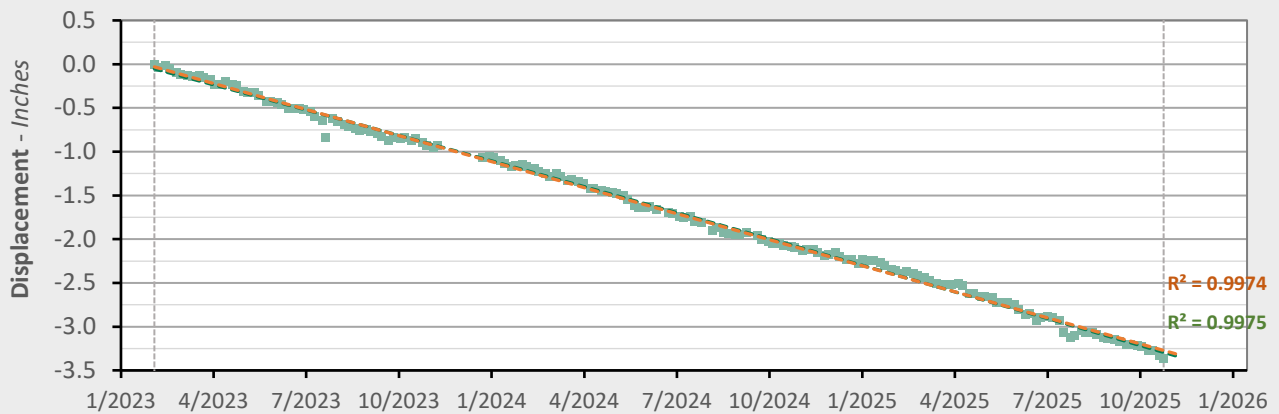

	Nonlinear Trend	Linear Trend
Velocity:	-1.24 in/yr	-1.19 in/yr
Acceleration:	-0.04 in/yr ²	0.00 in/yr ²

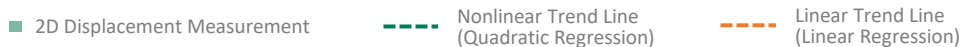

AOI 9 (PPG A1) - Location Map

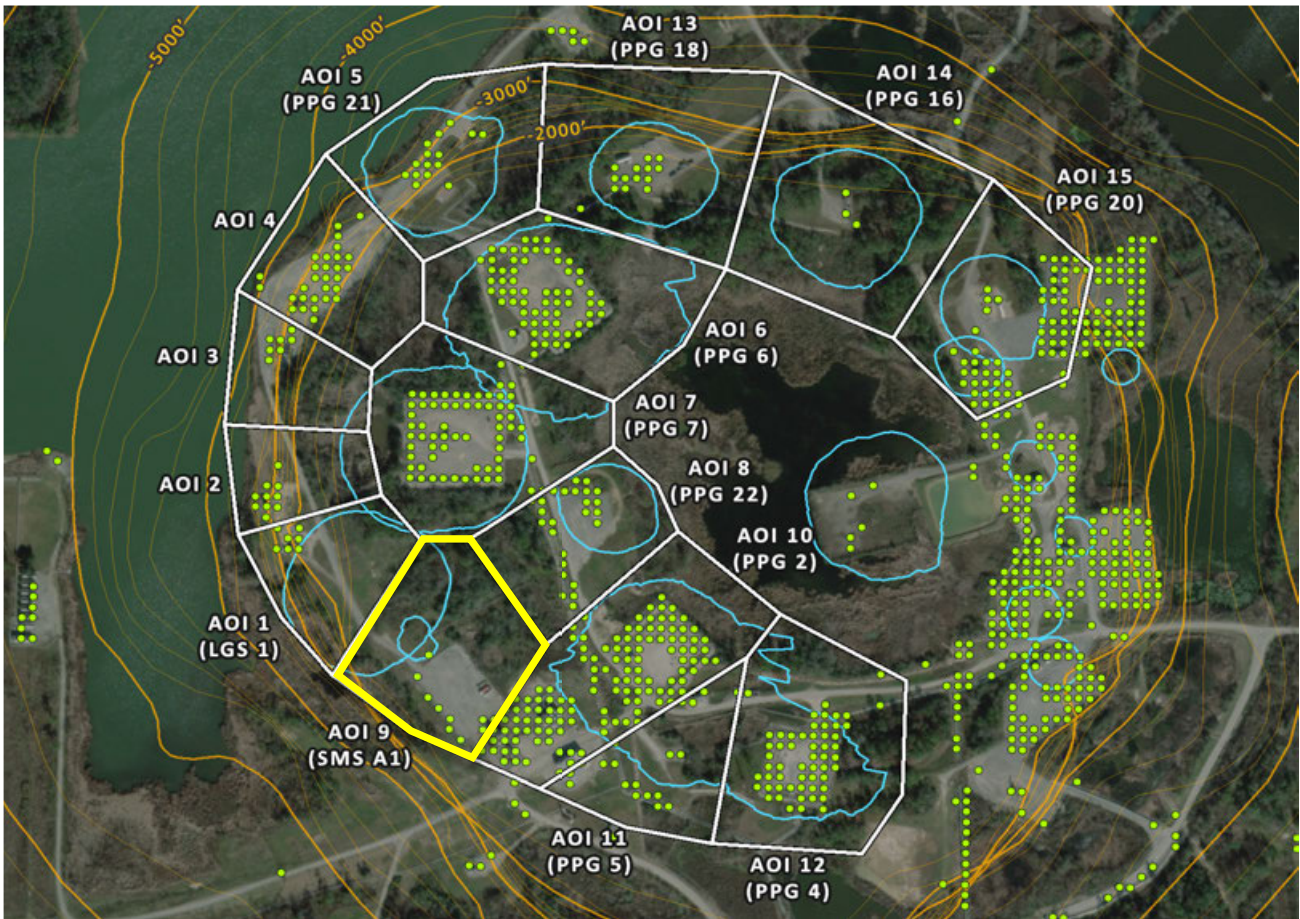

AOI 9 (SMS A1) - Vertical Time Series

Vertical (10/25/2025) Point Count: **12**

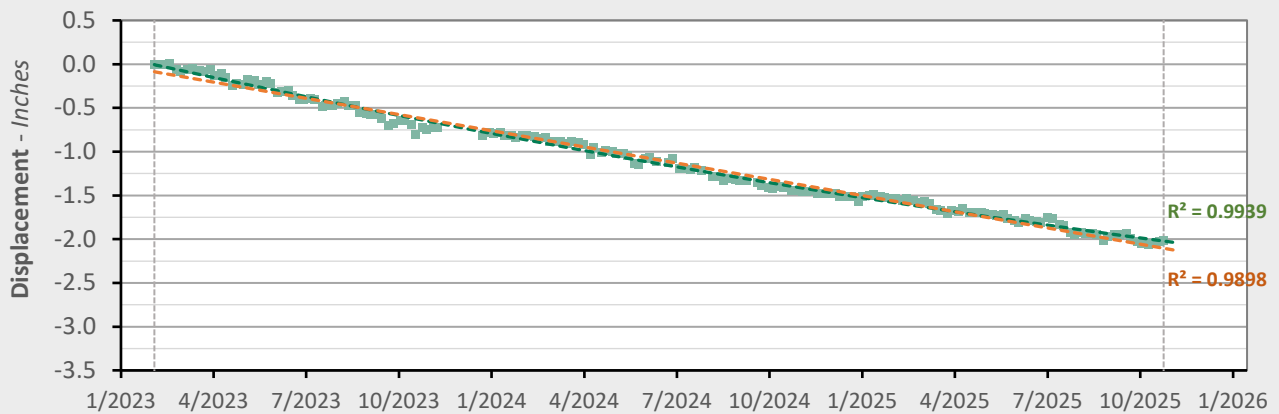

	Nonlinear Trend	Linear Trend
Velocity:	-0.55 in/yr	-0.74 in/yr
Acceleration:	+0.14 in/yr ²	0.00 in/yr ²

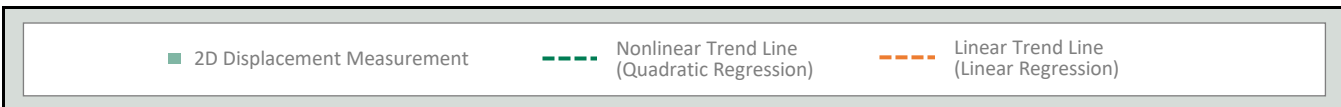

AOI 10 (PPG 2) - Location Map

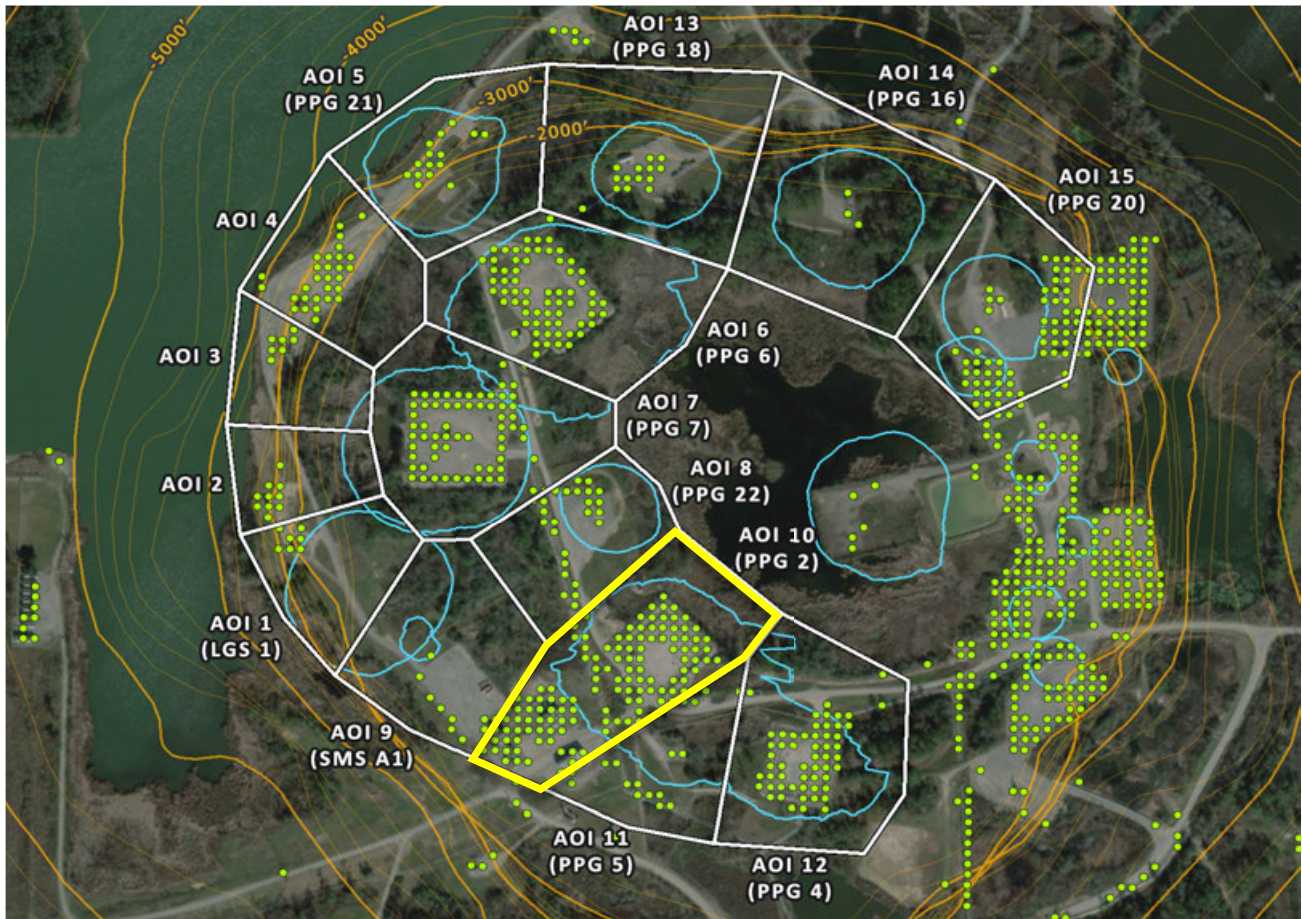

AOI 10 (PPG 2) - Vertical Time Series Vertical (10/25/2025) Point Count: 124

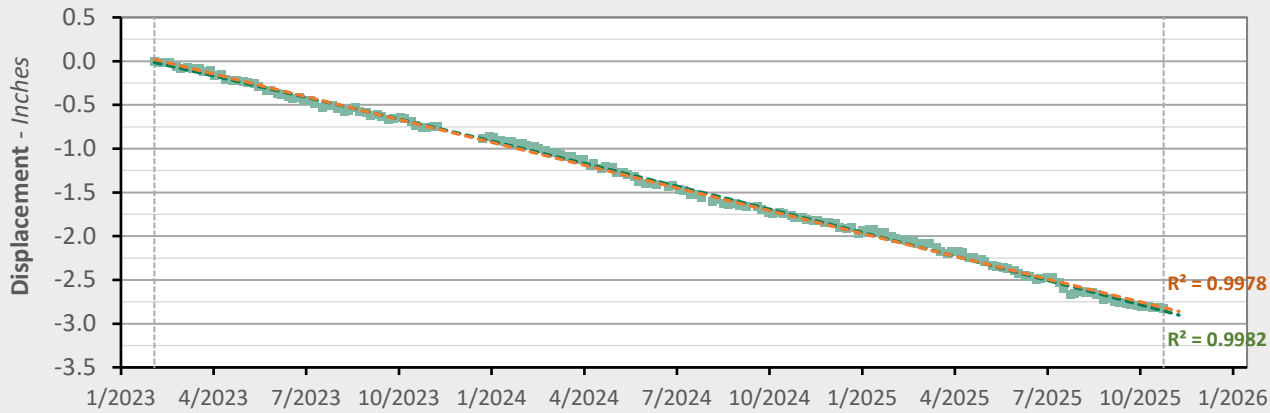

	Nonlinear Trend	Linear Trend
Velocity:	-1.13 in/yr	-1.04 in/yr
Acceleration:	-0.06 in/yr ²	0.00 in/yr ²

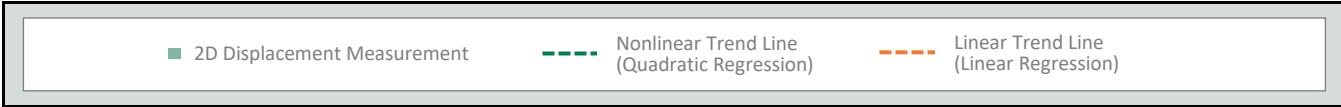

AOI 11 (PPG 5) - Location Map

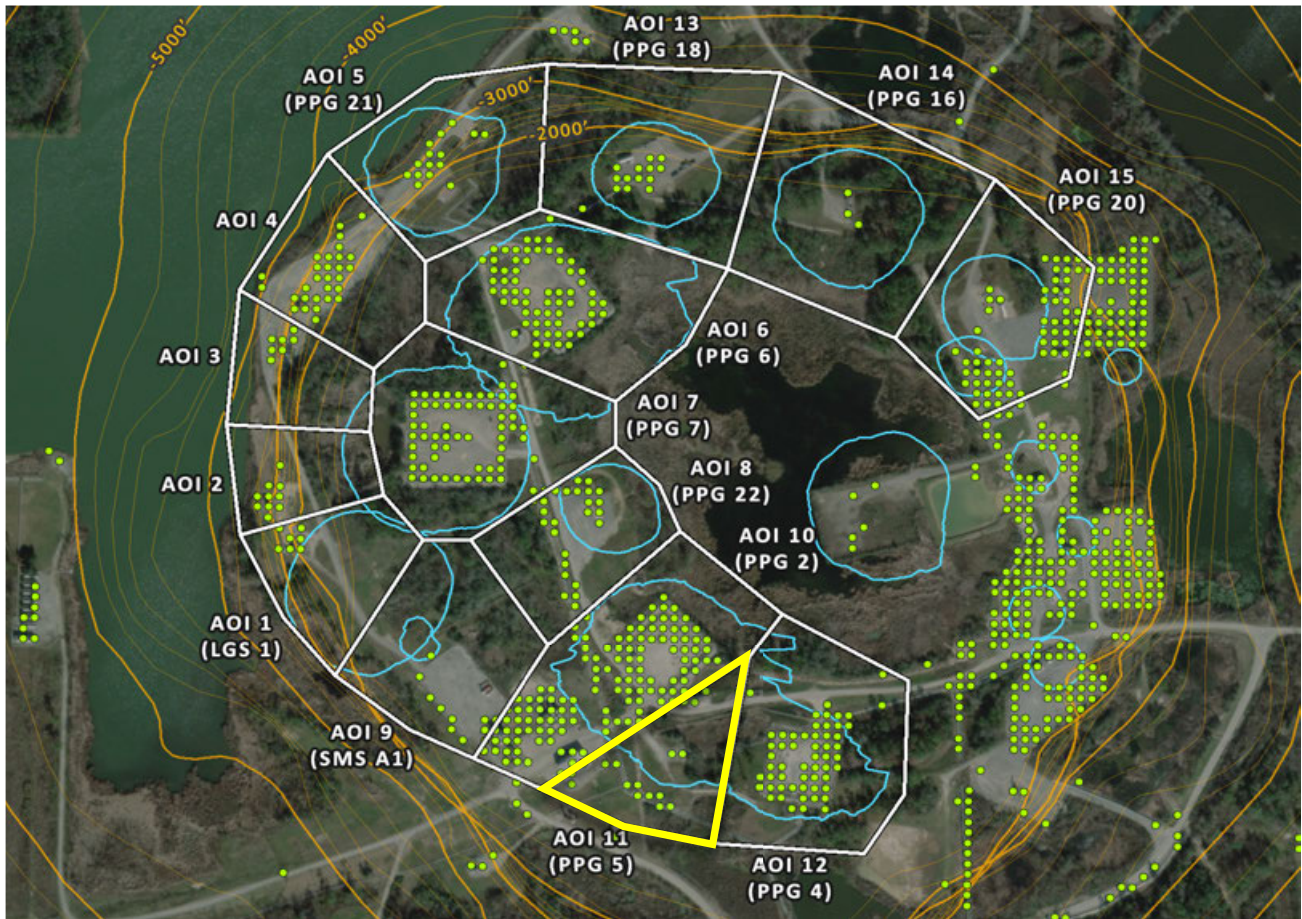

AOI 11 (PPG 5) - Vertical Time Series

Vertical (10/25/2025) Point Count: 20

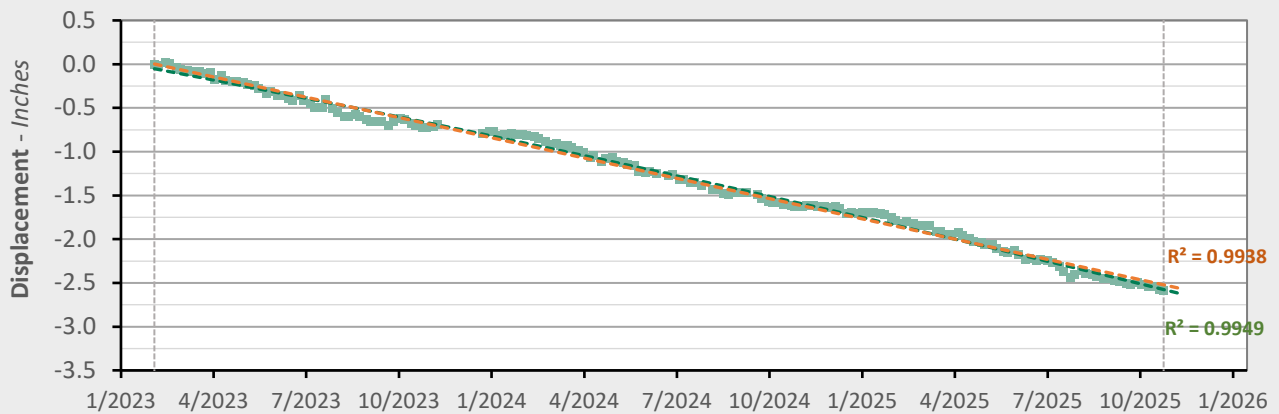

	Nonlinear Trend	Linear Trend
Velocity:	-1.05 in/yr	-0.93 in/yr
Acceleration:	-0.09 in/yr ²	0.00 in/yr ²

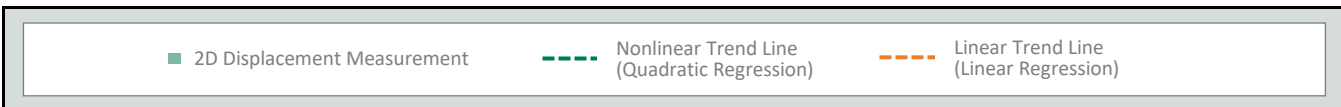

AOI 12 (PPG 4) - Location Map

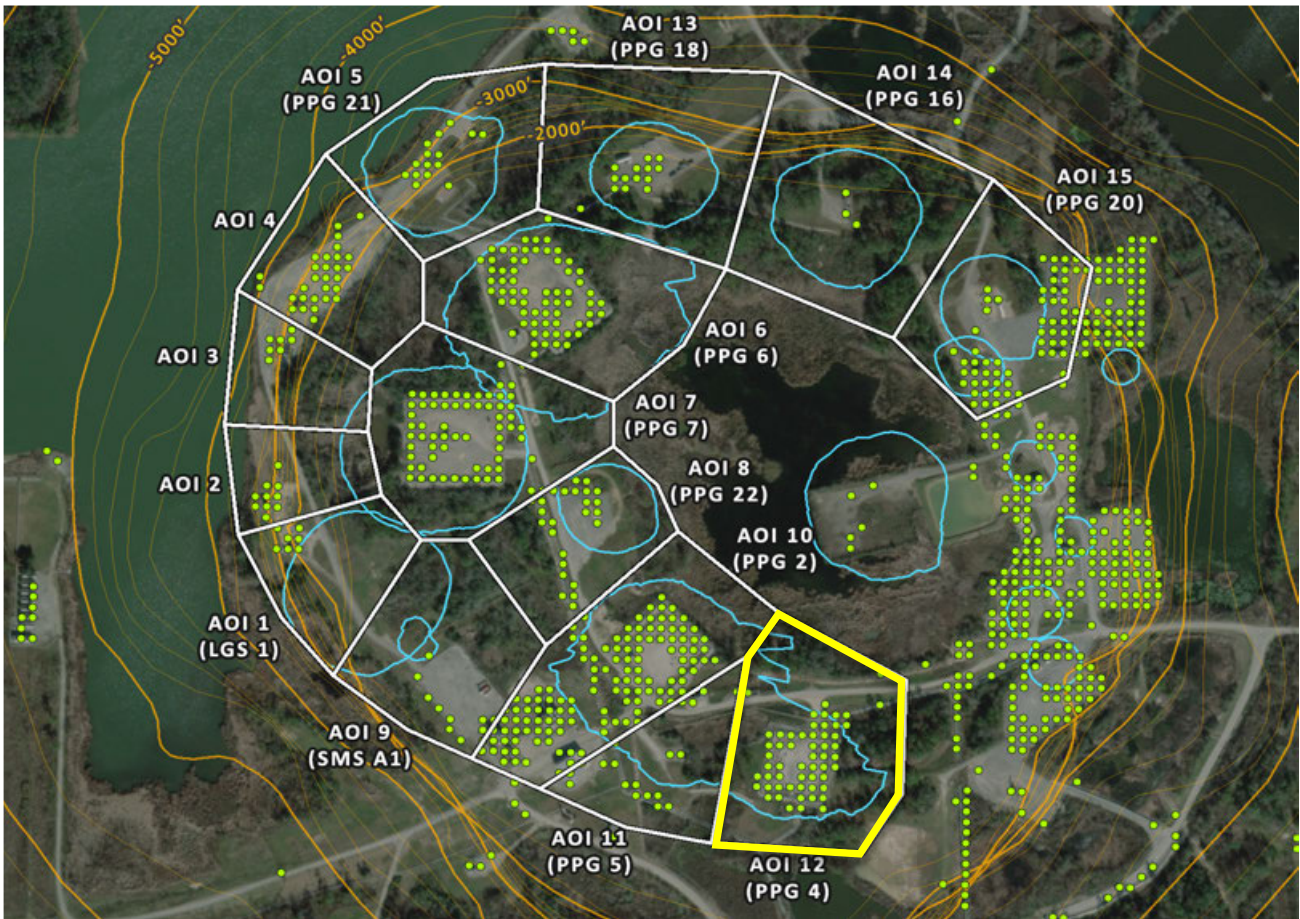

AOI 12 (PPG 4) - Vertical Time Series

Vertical (10/25/2025) Point Count: 55

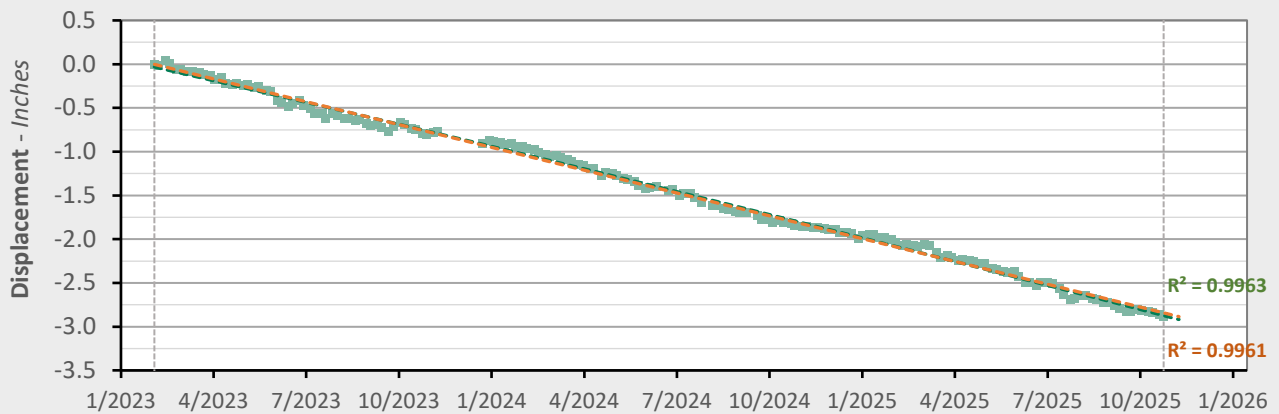

	Nonlinear Trend	Linear Trend
Velocity:	-1.11 in/yr	-1.04 in/yr
Acceleration:	-0.05 in/yr ²	0.00 in/yr ²

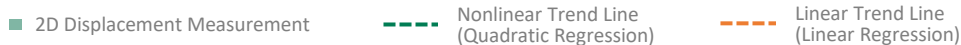

AOI 13 (PPG 18) - Location Map

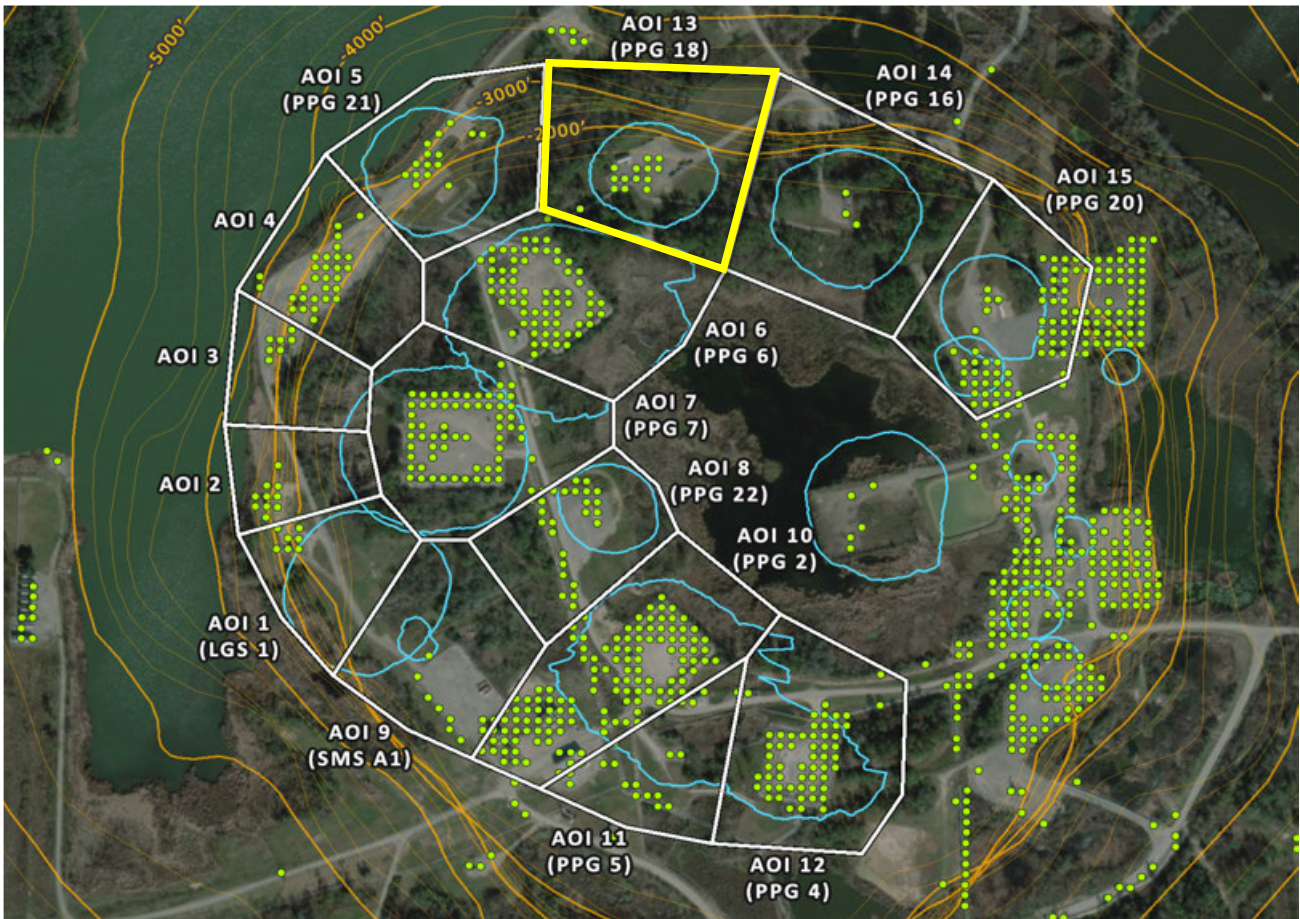

AOI 13 (PPG 18) - Vertical Time Series

Vertical (10/25/2025) Point Count: **13**

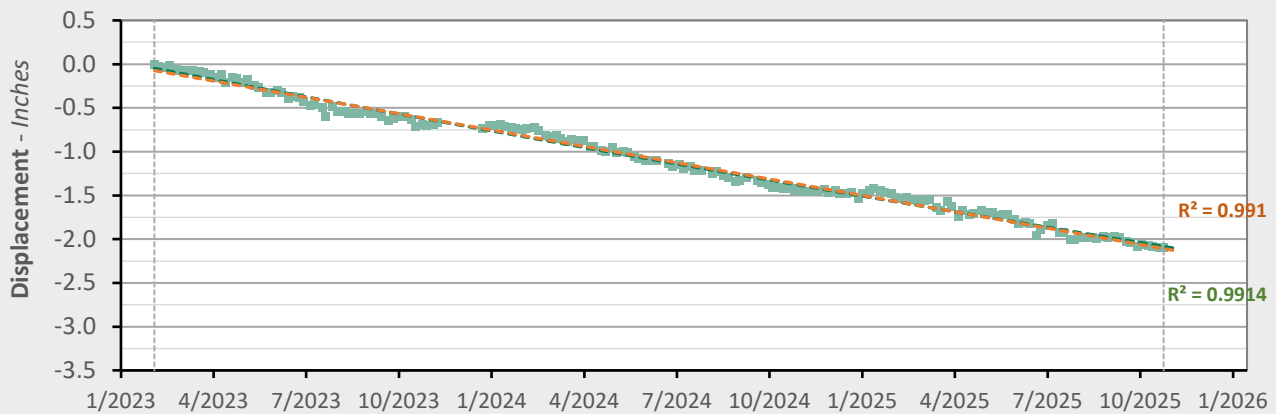

	Nonlinear Trend	Linear Trend
Velocity:	-0.69 in/yr	-0.75 in/yr
Acceleration:	+0.04 in/yr ²	0.00 in/yr ²

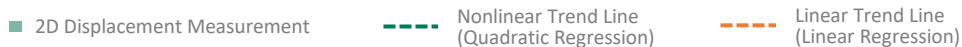

AOI 14 (PPG 16) - Location Map

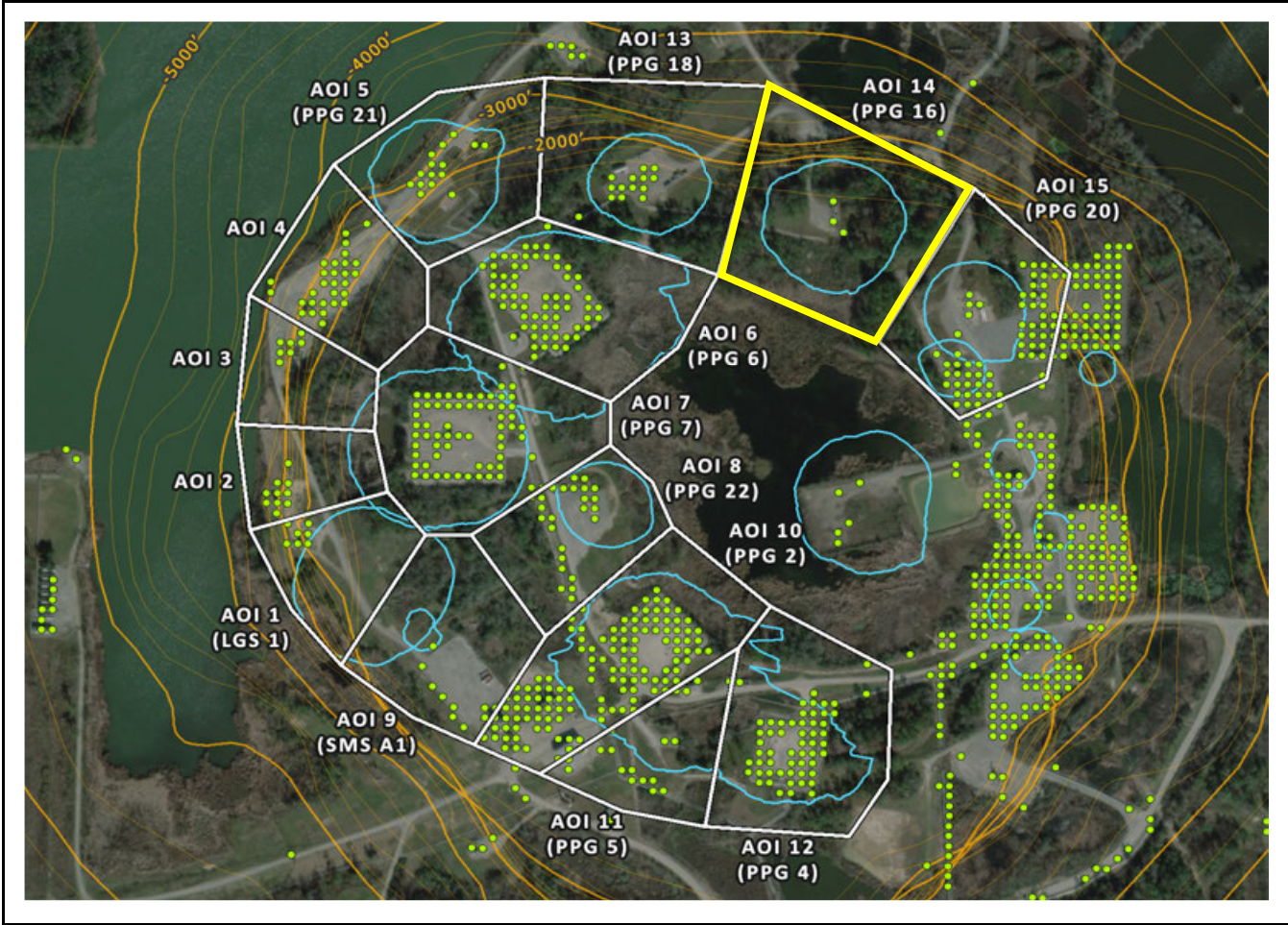

AOI 14 (PPG 16) - Vertical Time Series Vertical (10/25/2025) Point Count: 3

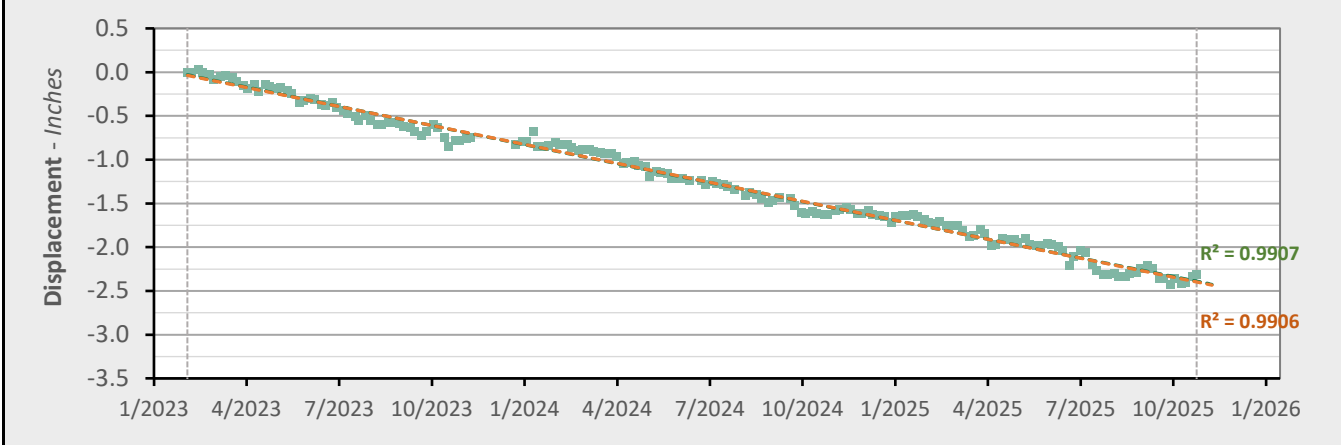

	Nonlinear Trend	Linear Trend
Velocity:	-0.85 in/yr	-0.87 in/yr
Acceleration:	+0.01 in/yr ²	0.00 in/yr ²

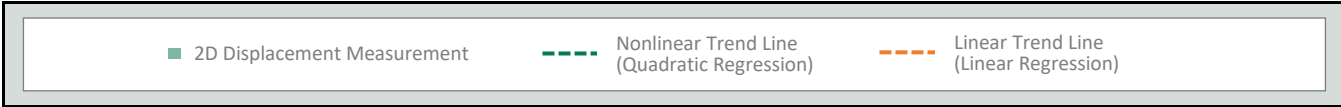

AOI 15 (PPG 20) - Location Map

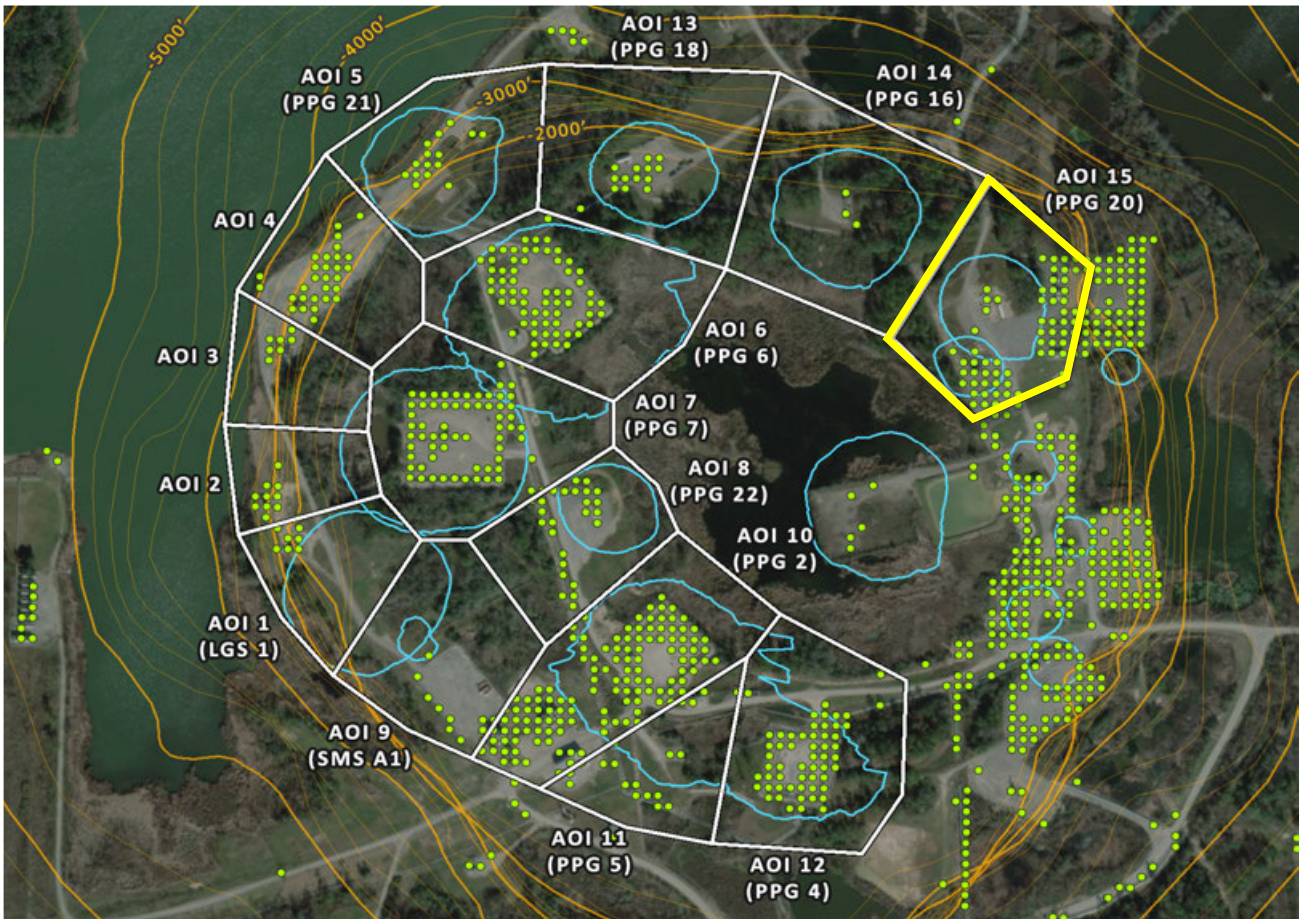

AOI 15 (PPG 20) - Vertical Time Series

Vertical (10/25/2025) Point Count: **61**

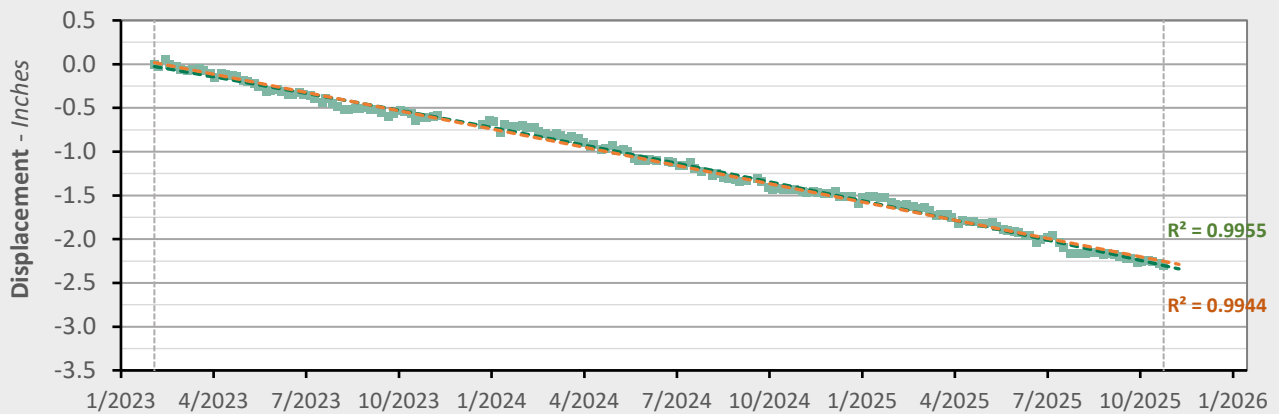

	Nonlinear Trend	Linear Trend
Velocity:	-0.94 in/yr	-0.83 in/yr
Acceleration:	-0.08 in/yr ²	0.00 in/yr ²

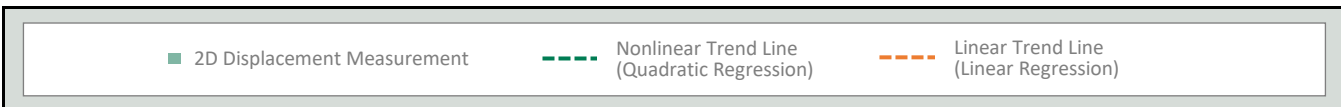

Vertical Data (02/04/2023 - 10/25/2025)

Nonlinear Velocity Contours

As of date: 10/25/2025

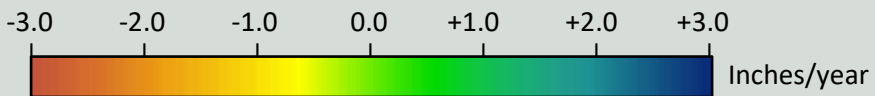
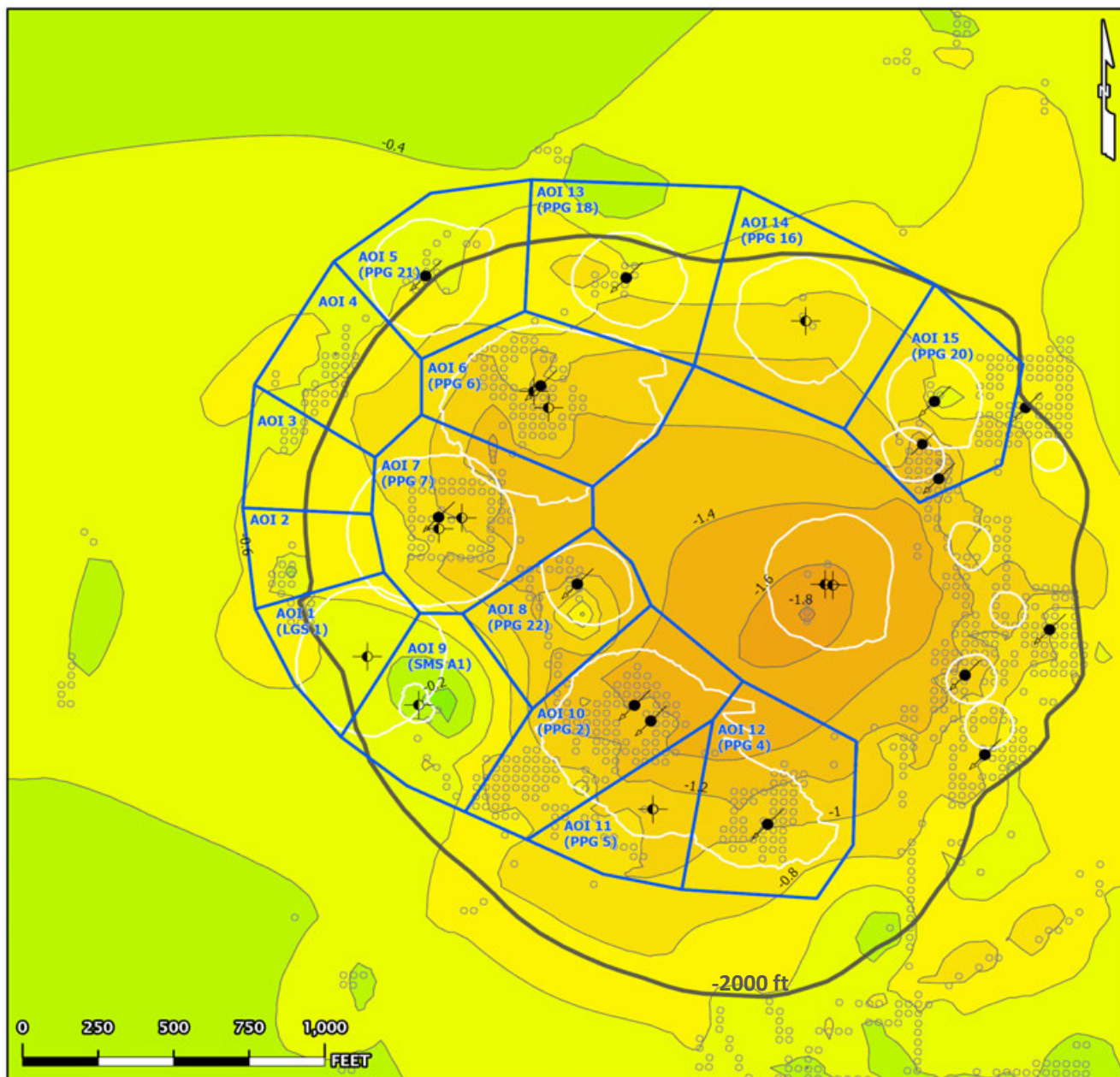

- AOI Boundary
 - InSAR LOS Measurement Point
 - Contour (0.2)
 - Historical Cavern Extent
 - Top of Dome (-2000 ft Contour)
- Cavern Well Surface Locations
- 09 - Active - Injection
 - 29 - Dry and Plugged

Vertical Data (02/04/2023 - 10/25/2025)

Nonlinear Acceleration Contours

Date range: 02/04/2023 - 10/25/2025

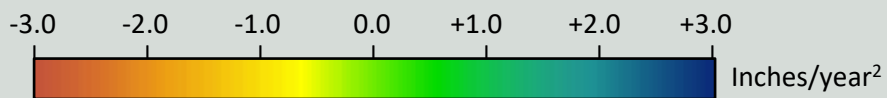
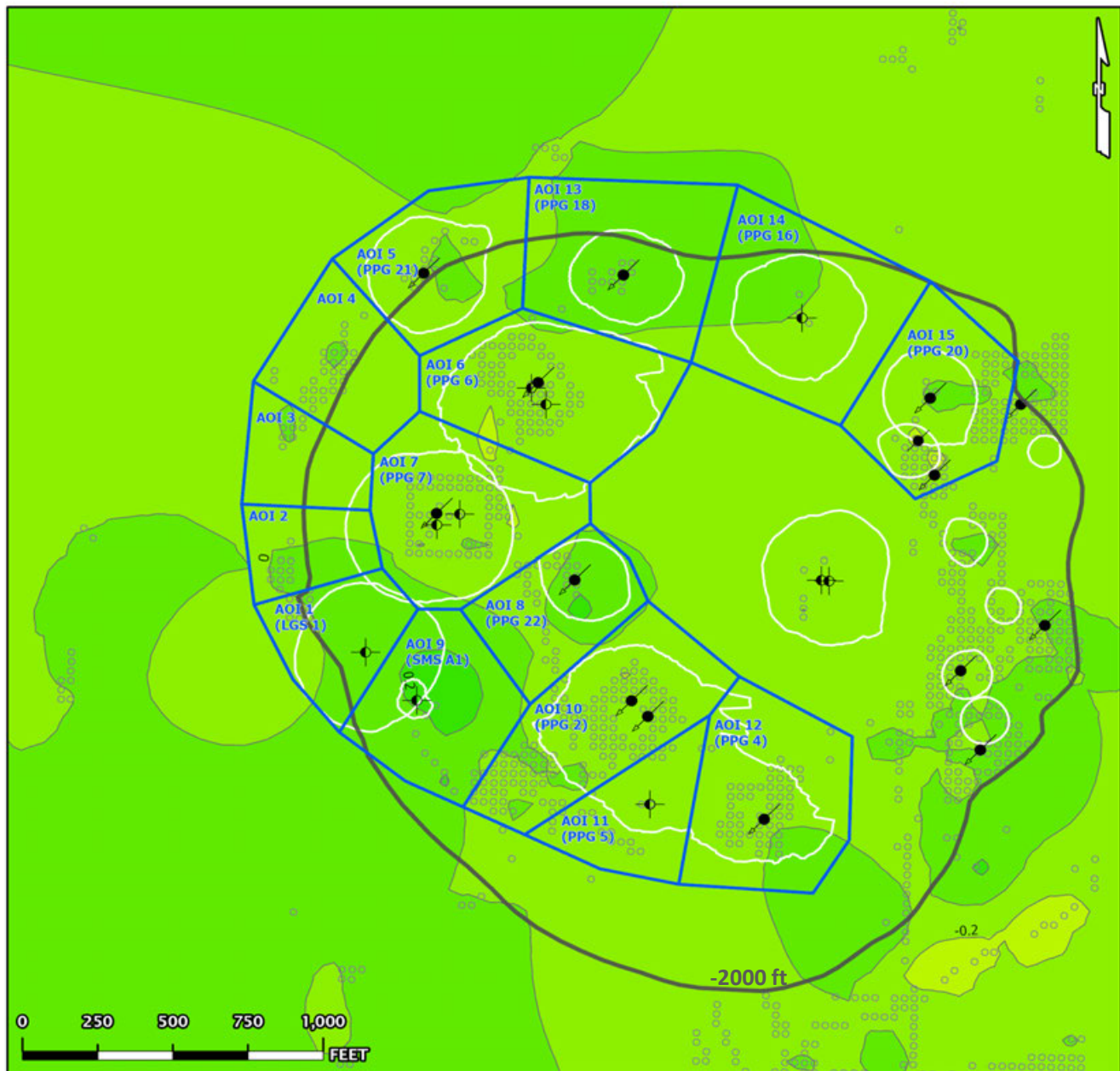

- AOI Boundary
 - InSAR LOS Measurement Point
 - Contour (0.2)
 - Historical Cavern Extent
 - Top of Dome (-2000 ft Contour)
- Cavern Well Surface Locations
- 09 - Active - Injection
 - 29 - Dry and Plugged

Vertical Data (02/04/2023 - 10/25/2025)

Linear Velocity Contours

Date range: 02/04/2023 - 10/25/2025

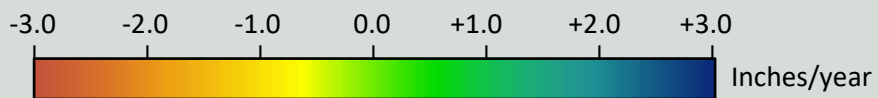
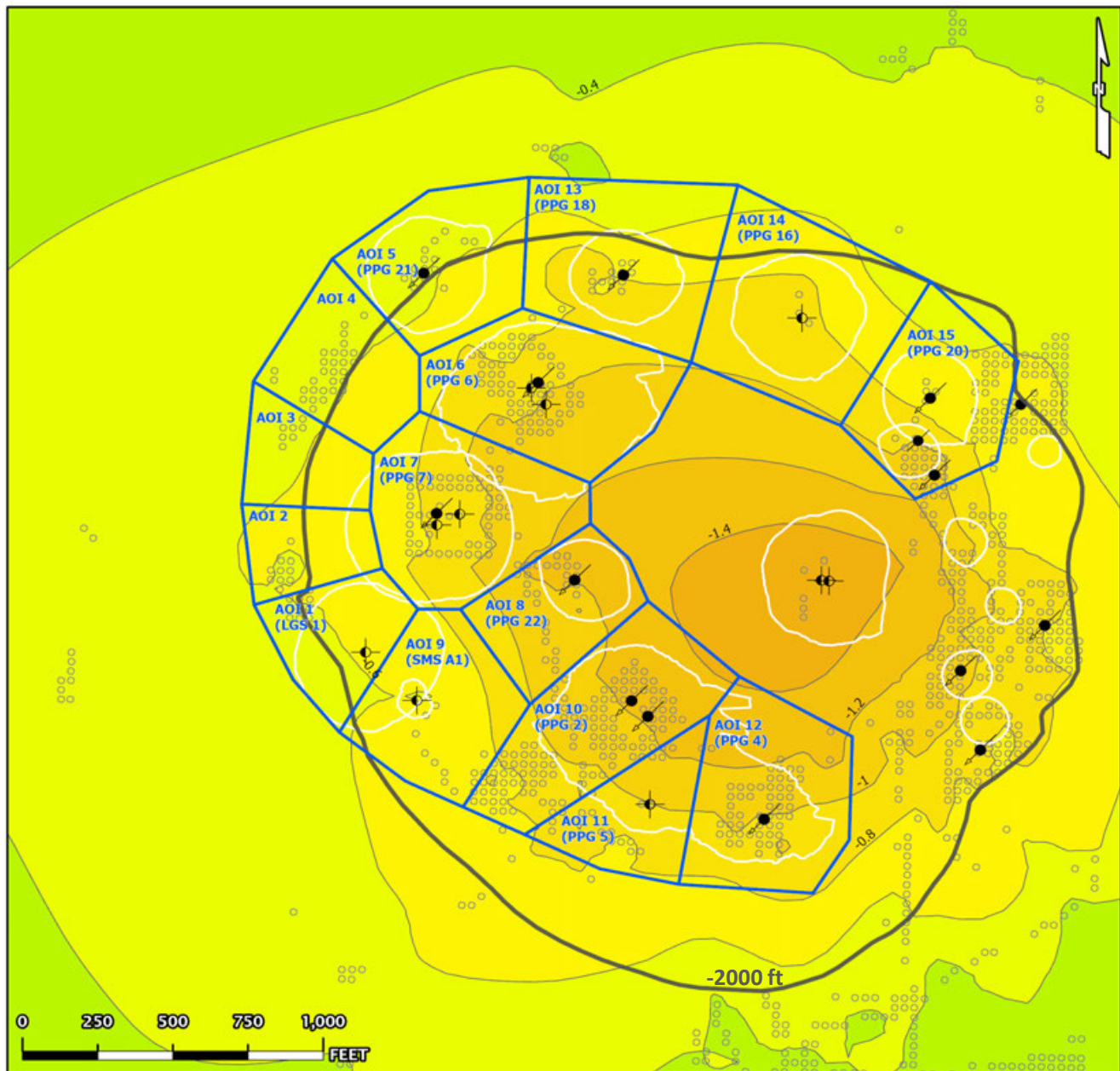

- AOI Boundary
 - InSAR LOS Measurement Point
 - Contour (0.2)
 - Historical Cavern Extent
 - Top of Dome (-2000 ft Contour)
- Cavern Well Surface Locations
- 09 - Active - Injection
 - 29 - Dry and Plugged

Vertical Data (02/04/2023 - 10/25/2025)

Nonlinear Velocity Data Points

As of date: 10/25/2025

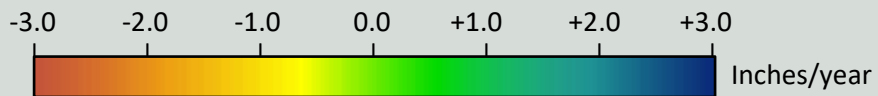
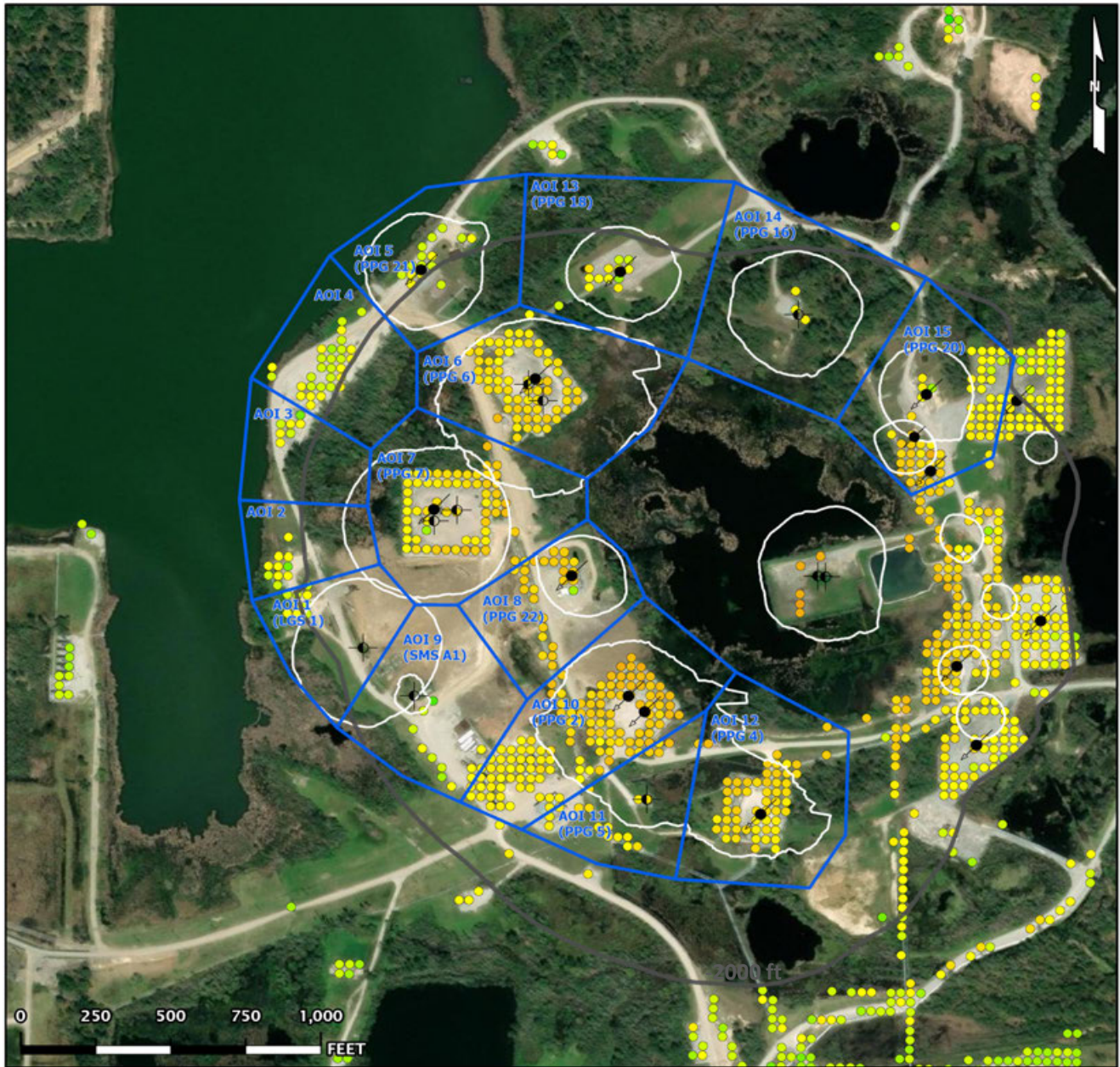

- AOI Boundary
 - InSAR LOS Measurement Point
 - Historical Cavern Extent
 - Top of Dome (-2000 ft Contour)
- Cavern Well Surface Locations
- 09 - Active - Injection
 - 29 - Dry and Plugged

Vertical Data (02/04/2023 - 10/25/2025)

Nonlinear Acceleration Data Points

Date range: 02/04/2023 - 10/25/2025

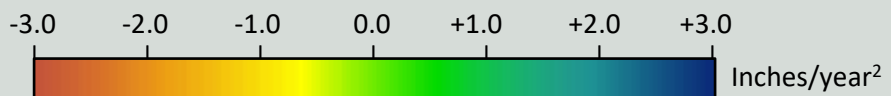

- AOI Boundary
 - InSAR LOS Measurement Point
 - Historical Cavern Extent
 - Top of Dome (-2000 ft Contour)
- Cavern Well Surface Locations
- 09 - Active - Injection
 - 29 - Dry and Plugged

Vertical Data (02/04/2023 - 10/25/2025)

Linear Velocity Data Points

Date range: 02/04/2023 - 10/25/2025

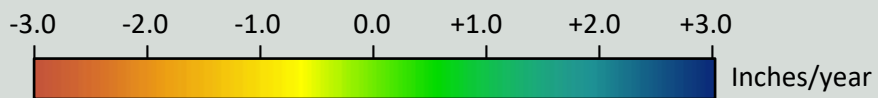
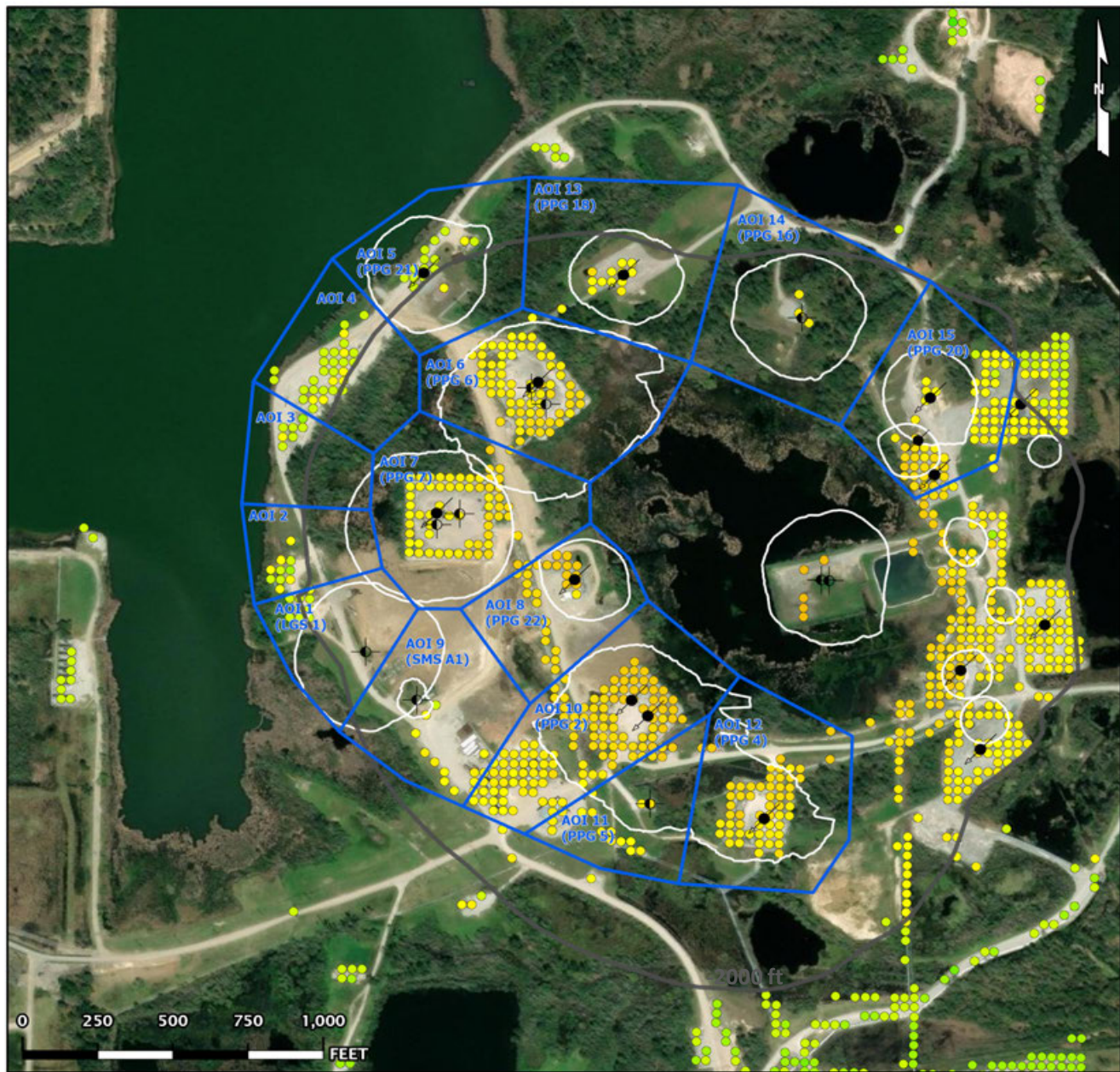

- AOI Boundary
 - InSAR LOS Measurement Point
 - Historical Cavern Extent
 - Top of Dome (-2000 ft Contour)
- Cavern Well Surface Locations
- 09 - Active - Injection
 - 29 - Dry and Plugged

AOI Boundaries & 2D InSAR Measurement Points



Subsidence Monitoring Areas of Interest (AOIs)

To visually convey and evaluate trend consistency for the East-West displacement time series of each ground target, measurement points were grouped and their displacement values were averaged. The point groups are referred to as Areas of Interest (AOIs) in this analysis and their boundaries are depicted on the above map. The below table lists the East-West trend values calculated in each AOI for the dataset evaluated in this report.

AOI Name	East-West (10/25/2025)	East-West Velocity (in/yr)		East-West Acceleration (in/yr ²)	
	Point Count	Nonlinear	Linear	Nonlinear	Linear
AOI 1 (LGS 1)	9	+0.34	+0.35	-0.01	0.00
AOI 2	10	+0.31	+0.38	-0.05	0.00
AOI 3	7	+0.22	+0.31	-0.07	0.00
AOI 4	29	+0.26	+0.32	-0.04	0.00
AOI 5 (PPG 21)	15	+0.11	+0.18	-0.05	0.00
AOI 6 (PPG 6)	65	+0.19	+0.25	-0.04	0.00
AOI 7 (PPG 7)	63	+0.44	+0.46	-0.01	0.00
AOI 8 (PPG 22)	25	+0.37	+0.38	-0.01	0.00
AOI 9 (SMS A1)	12	+0.42	+0.34	+0.05	0.00
AOI 10 (PPG 2)	124	+0.28	+0.26	+0.01	0.00
AOI 11 (PPG 5)	20	+0.15	+0.16	-0.01	0.00
AOI 12 (PPG 4)	55	-0.25	-0.17	-0.06	0.00
AOI 13 (PPG 18)	13	+0.15	+0.12	+0.02	0.00
AOI 14 (PPG 16)	3	-0.39	-0.26	-0.09	0.00
AOI 15 (PPG 20)	61	-0.62	-0.58	-0.03	0.00

AOI 1 (LGS 1) - Location Map

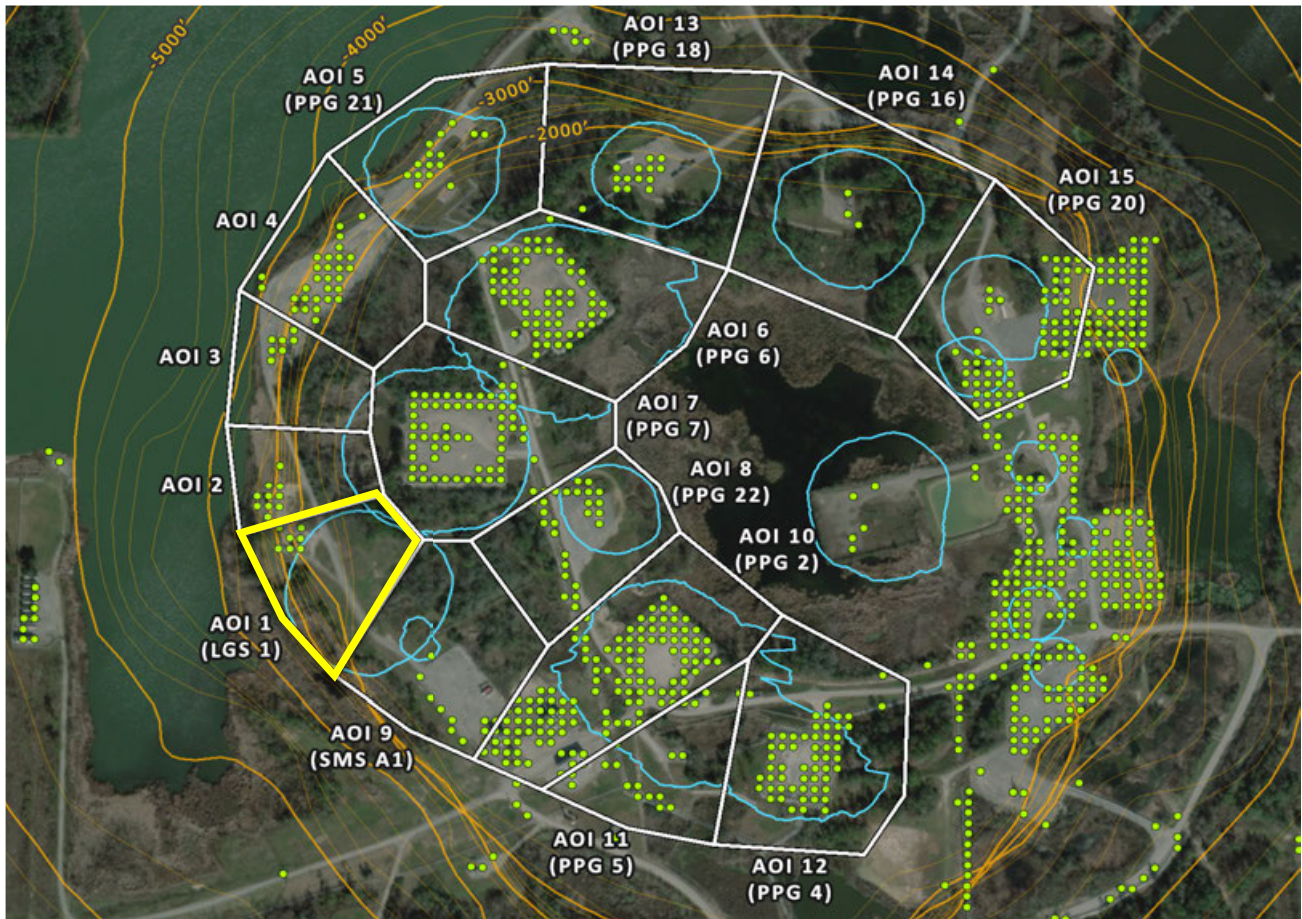

AOI 1 (LGS 1) - East-West Time Series

E-W (10/25/2025) Point Count: 9

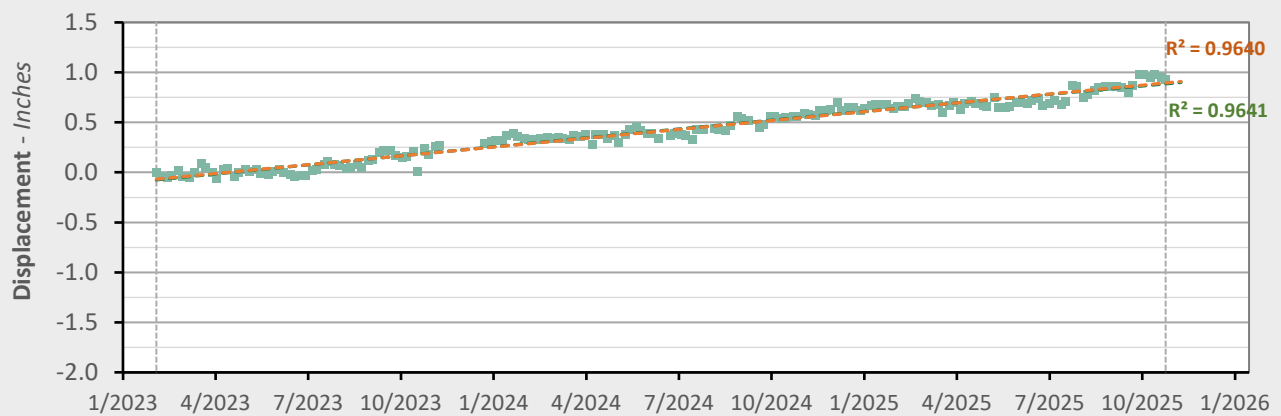

	Nonlinear Trend	Linear Trend
Velocity:	+0.34 in/yr	+0.35 in/yr
Acceleration:	-0.01 in/yr ²	0.00 in/yr ²

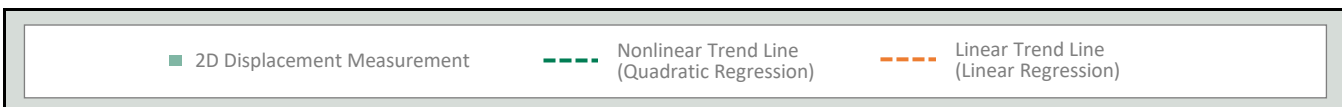

AOI 2 - Location Map

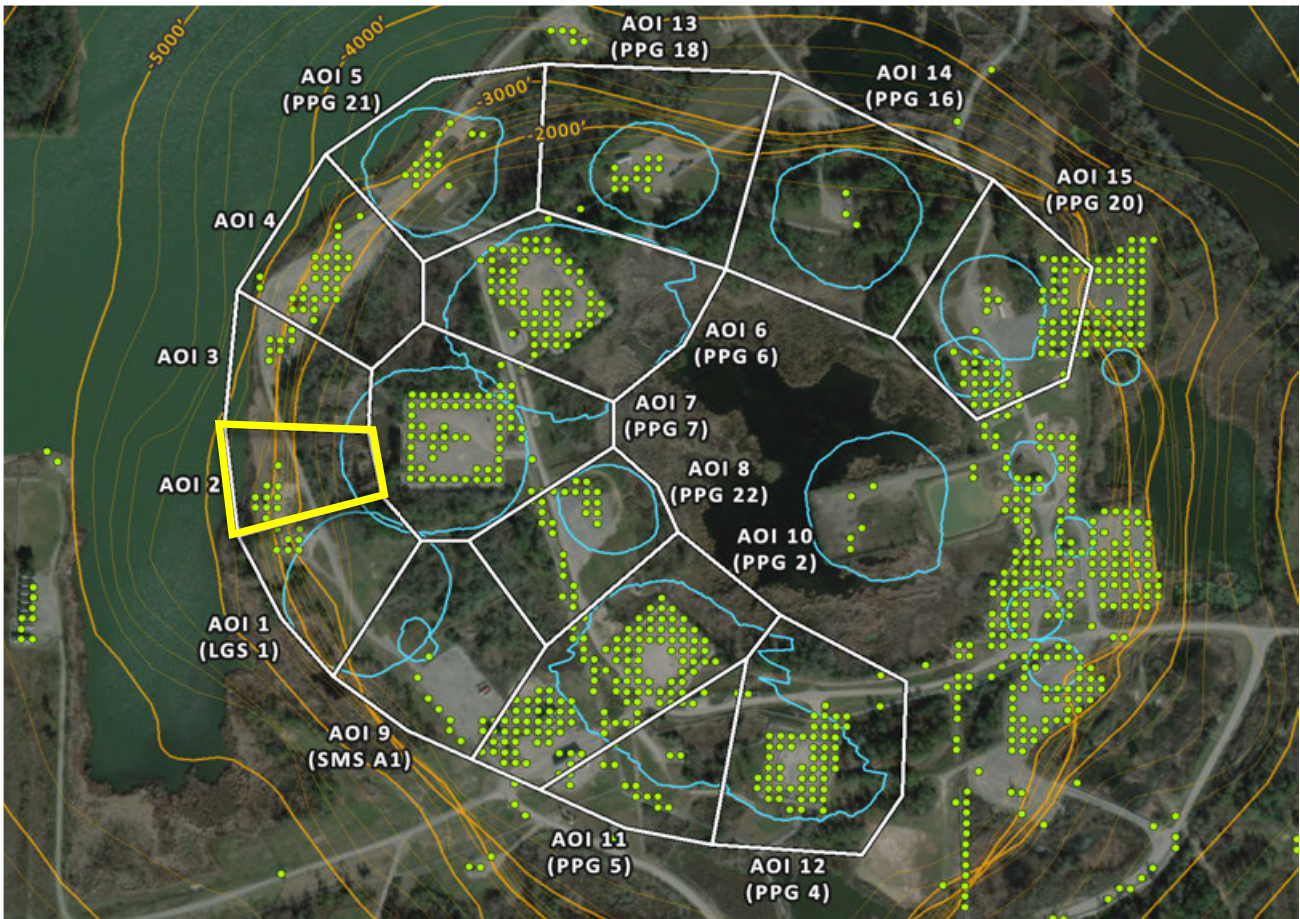

AOI 2 - East-West Time Series

E-W (10/25/2025) Point Count: **10**

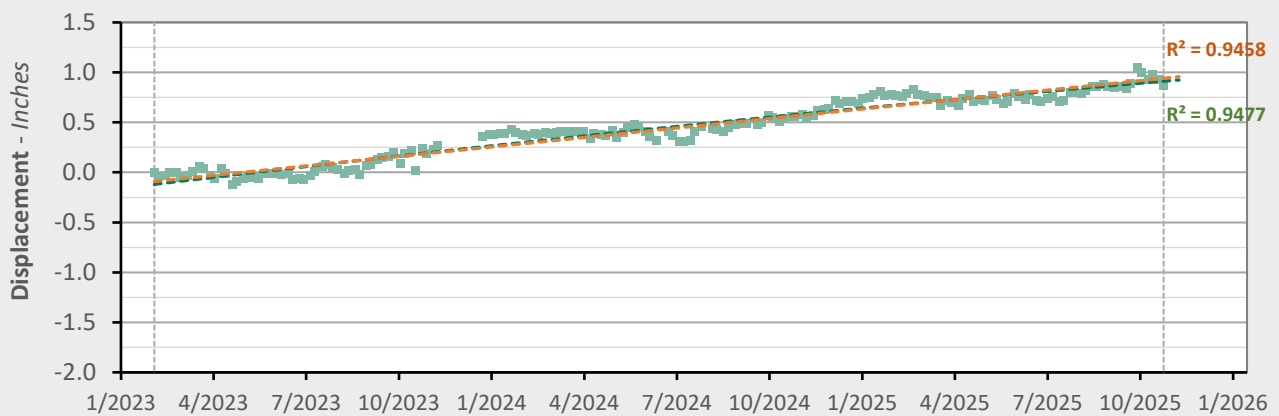

	Nonlinear Trend	Linear Trend
Velocity:	+0.31 in/yr	+0.38 in/yr
Acceleration:	-0.05 in/yr ²	0.00 in/yr ²

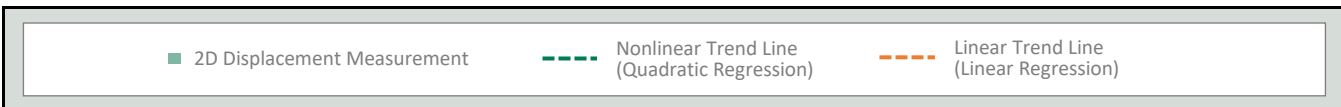

AOI 3 - Location Map

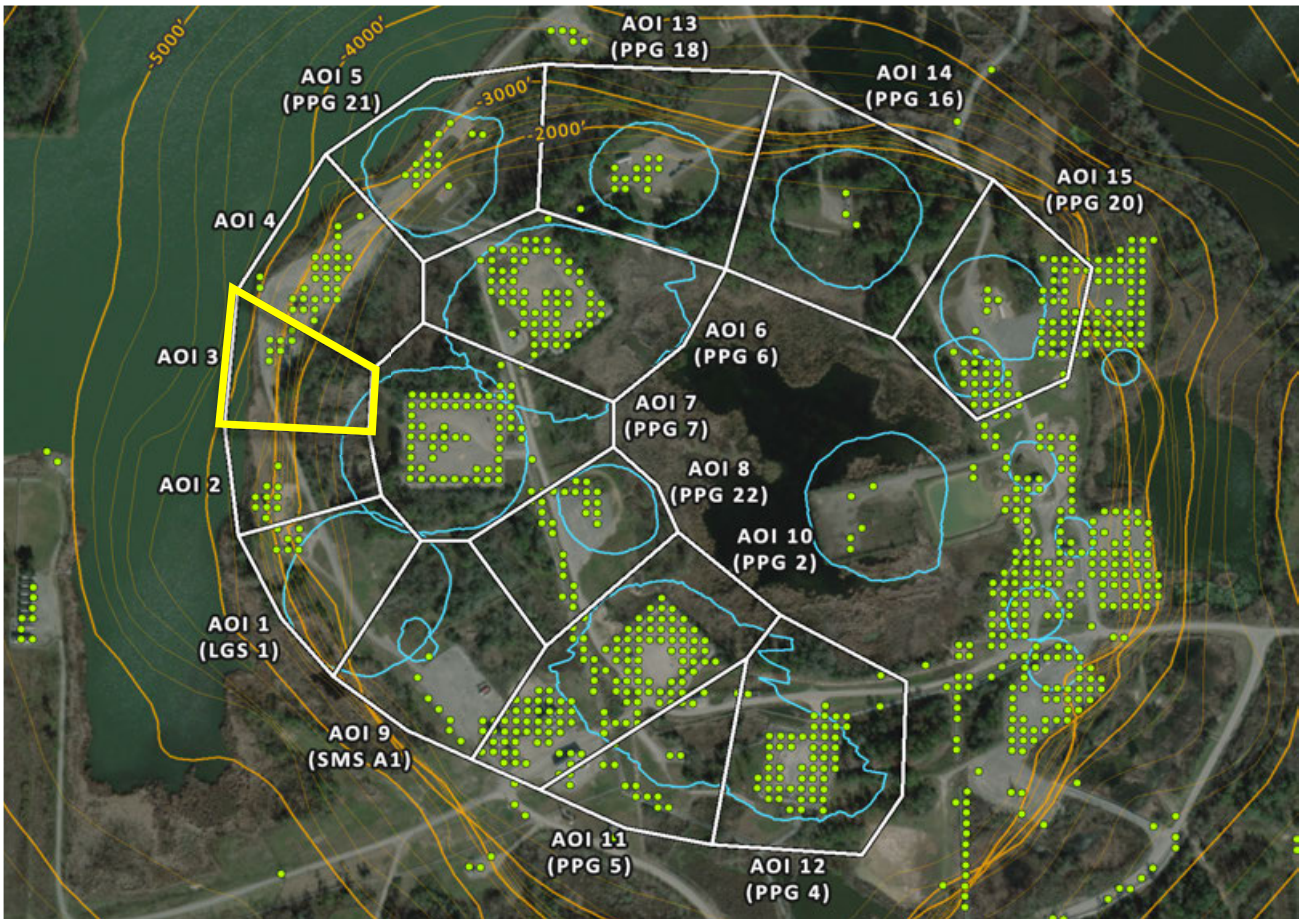

AOI 3 - East-West Time Series

E-W (10/25/2025) Point Count: 7

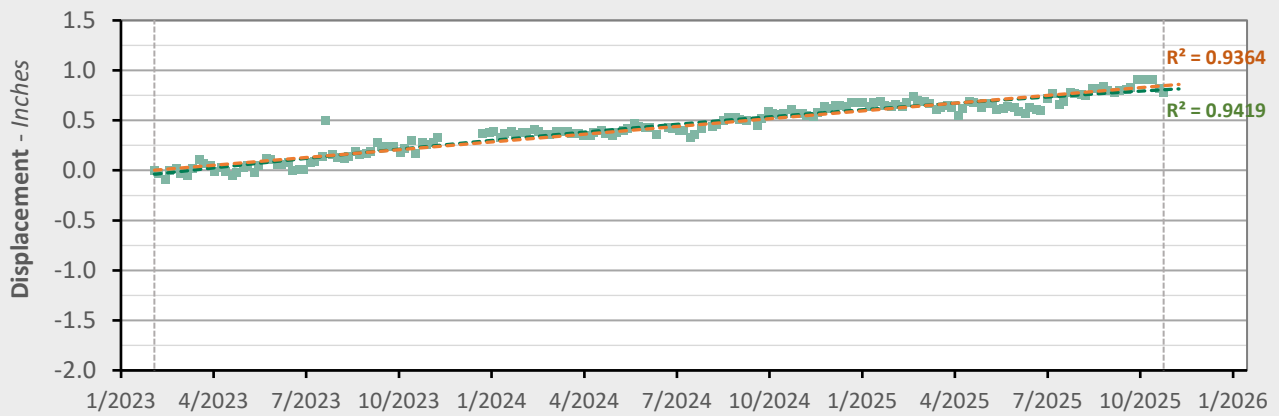

	Nonlinear Trend	Linear Trend
Velocity:	+0.22 in/yr	+0.31 in/yr
Acceleration:	-0.07 in/yr ²	0.00 in/yr ²

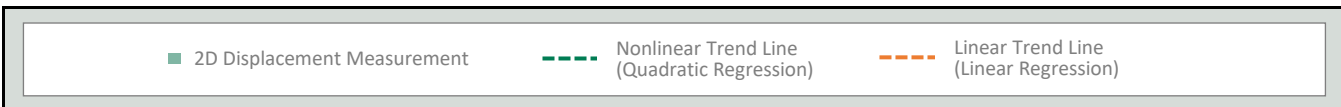

AOI 4 - Location Map

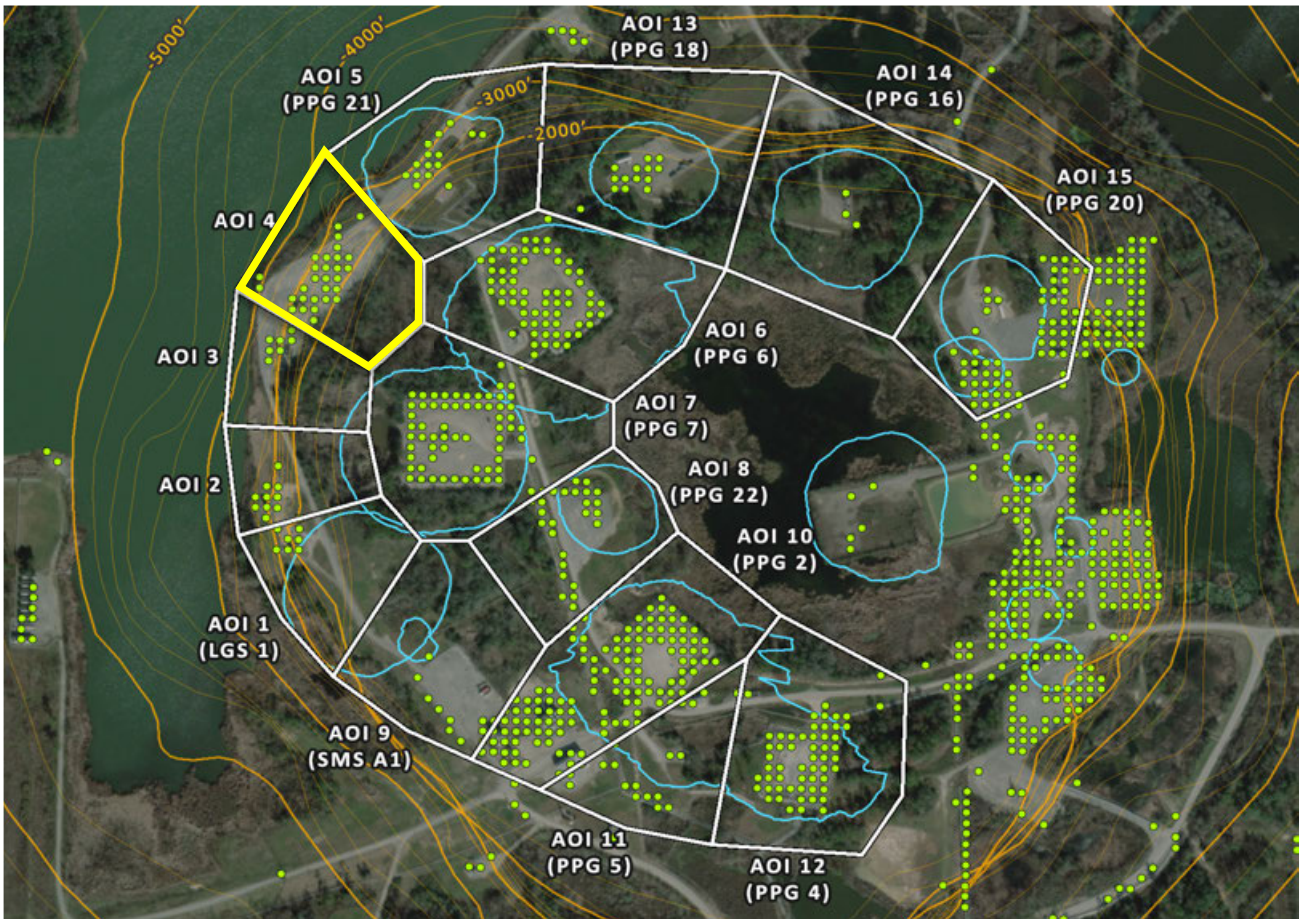

AOI 4 - East-West Time Series

E-W (10/25/2025) Point Count: 29

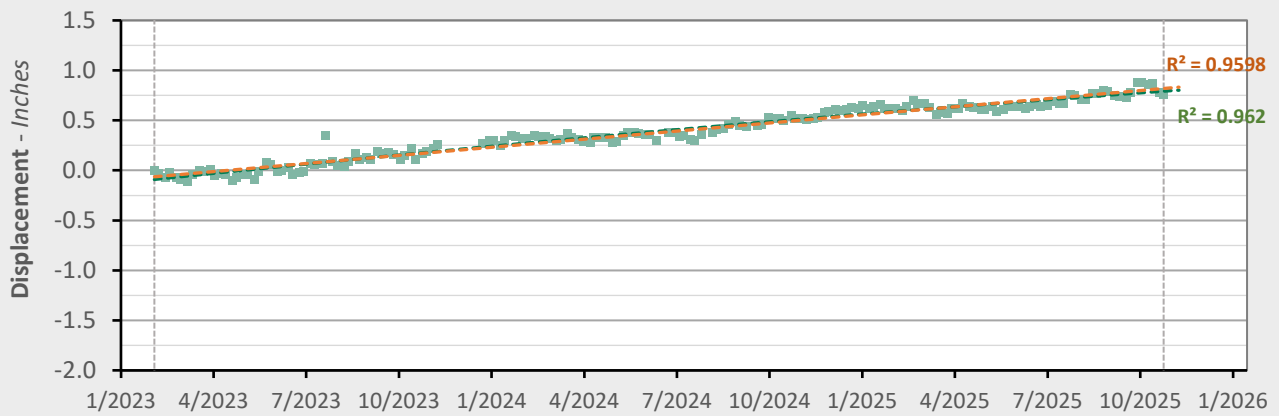

	Nonlinear Trend	Linear Trend
Velocity:	+0.26 in/yr	+0.32 in/yr
Acceleration:	-0.04 in/yr ²	0.00 in/yr ²



AOI 5 (PPG 21) - Location Map

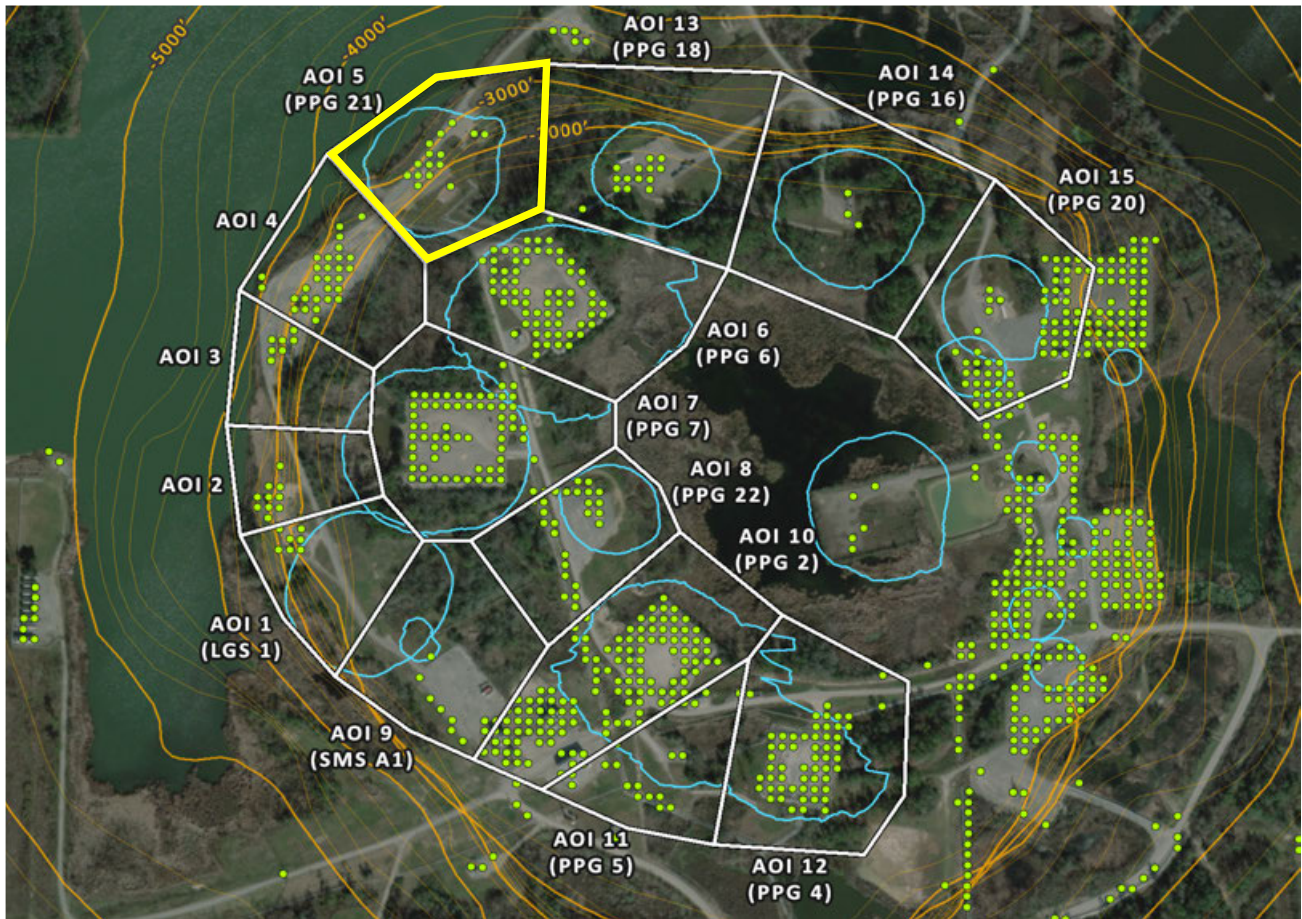

AOI 5 (PPG 21) - East-West Time Series E-W (10/25/2025) Point Count: 15

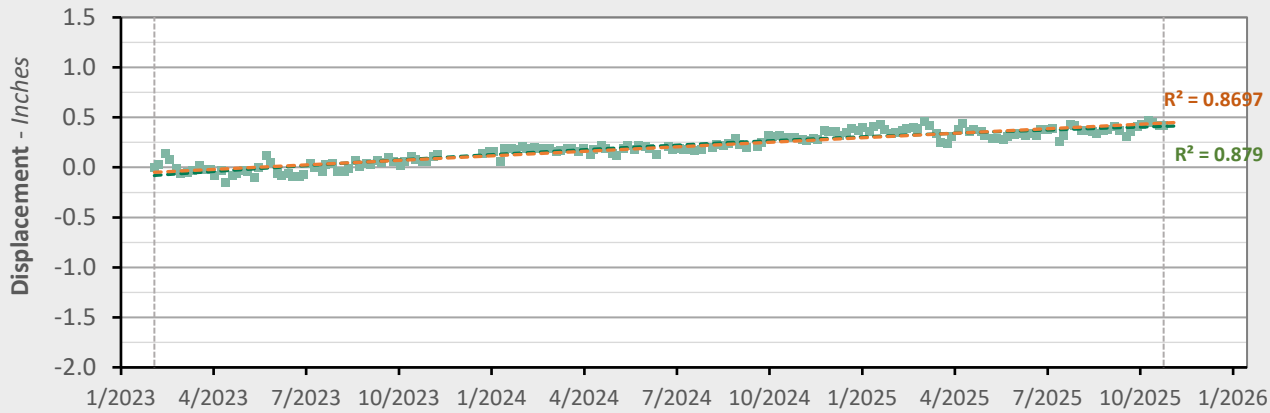

	Nonlinear Trend	Linear Trend
Velocity:	+0.11 in/yr	+0.18 in/yr
Acceleration:	-0.05 in/yr ²	0.00 in/yr ²

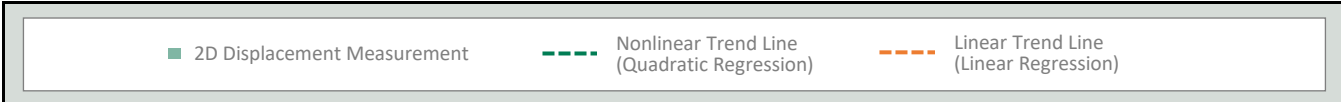

AOI 6 (PPG 6) - Location Map

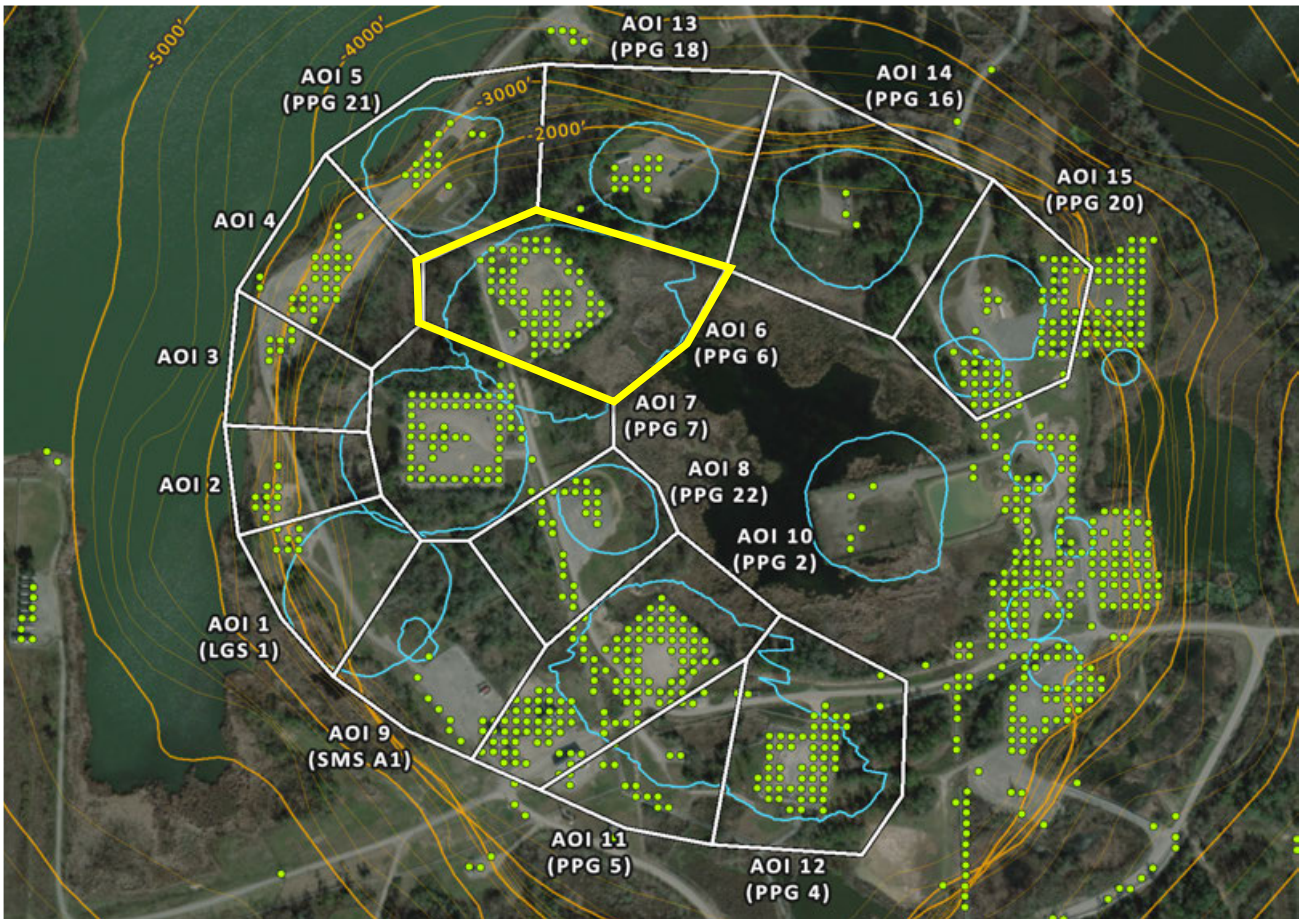

AOI 6 (PPG 6) - East-West Time Series

E-W (10/25/2025) Point Count: 65

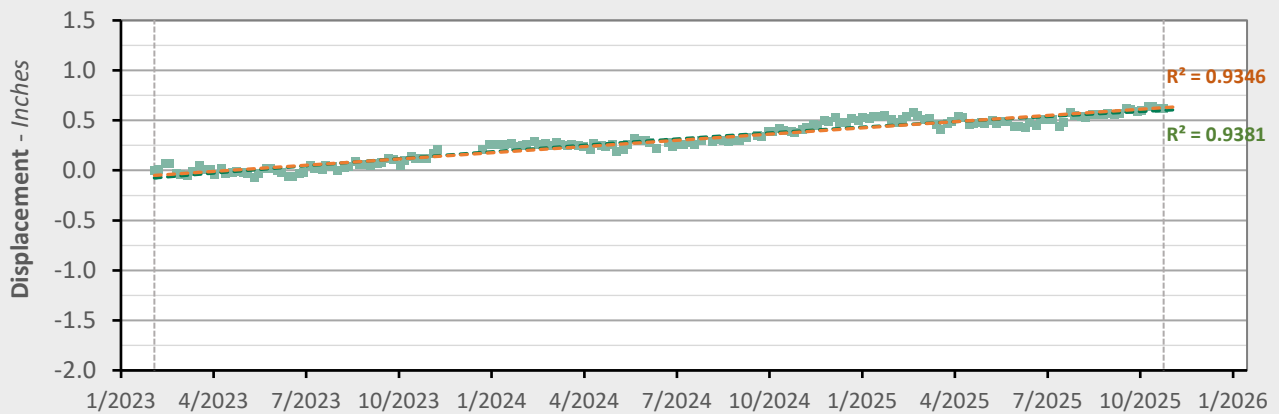

	Nonlinear Trend	Linear Trend
Velocity:	+0.19 in/yr	+0.25 in/yr
Acceleration:	-0.04 in/yr ²	0.00 in/yr ²

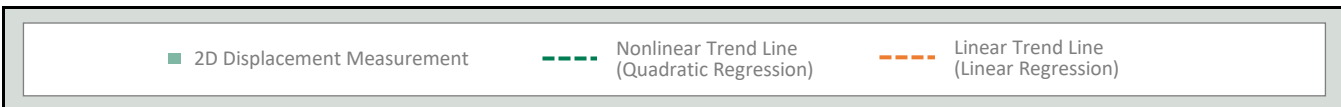

AOI 7 (PPG 7) - Location Map

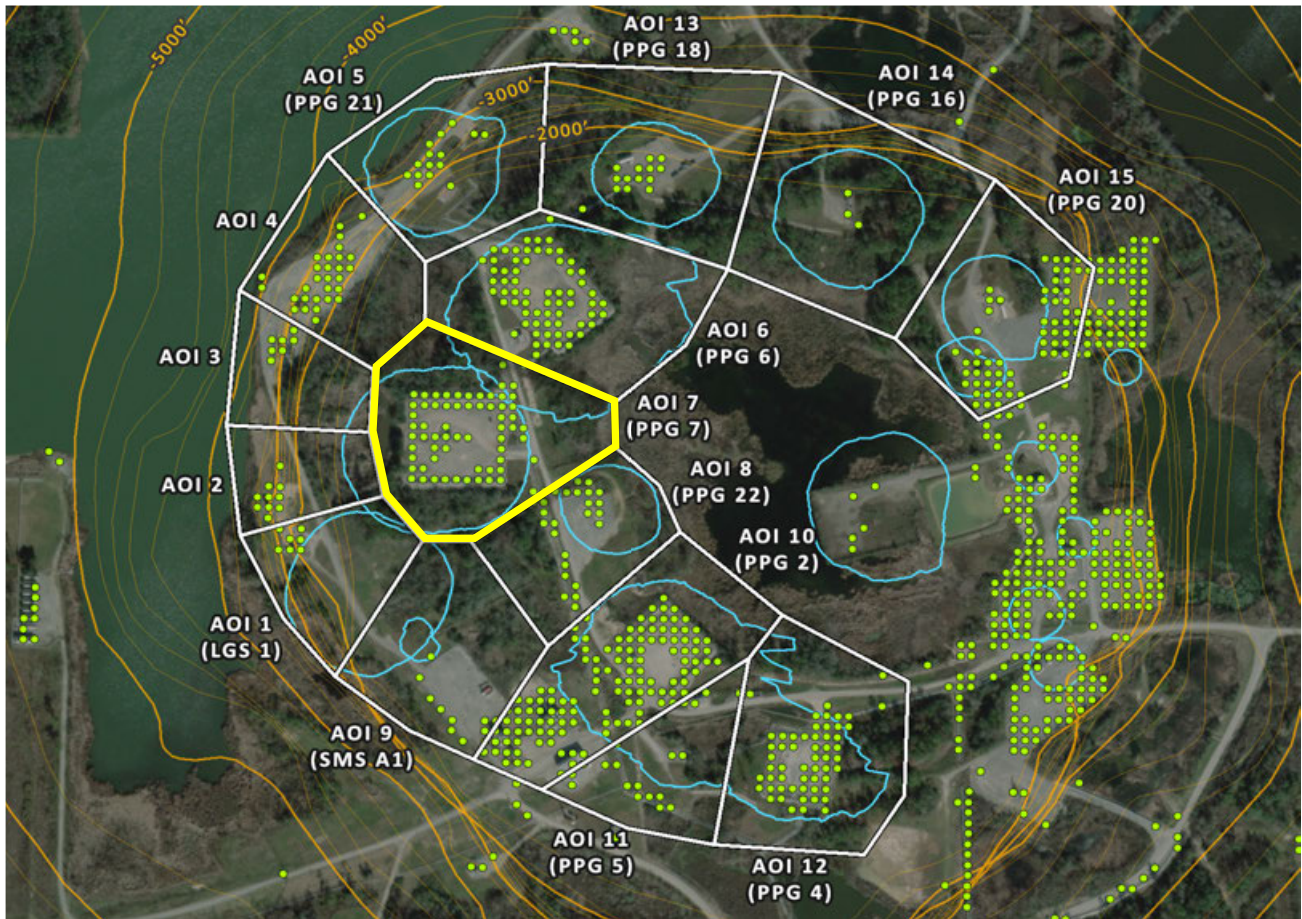

AOI 7 (PPG 7) - East-West Time Series E-W (10/25/2025) Point Count: 63

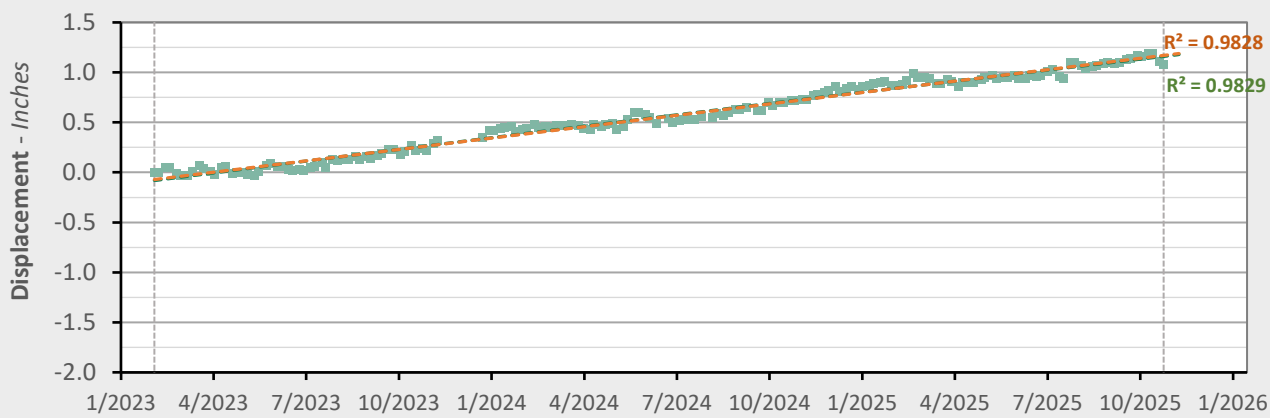

	Nonlinear Trend	Linear Trend
Velocity:	+0.44 in/yr	+0.46 in/yr
Acceleration:	-0.01 in/yr ²	0.00 in/yr ²

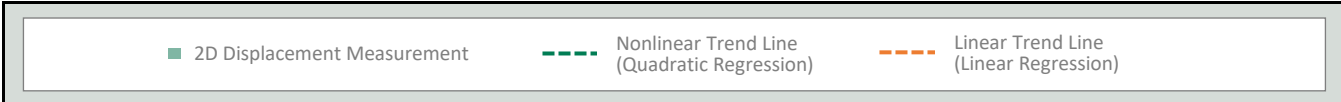

AOI 8 (PPG 22) - Location Map

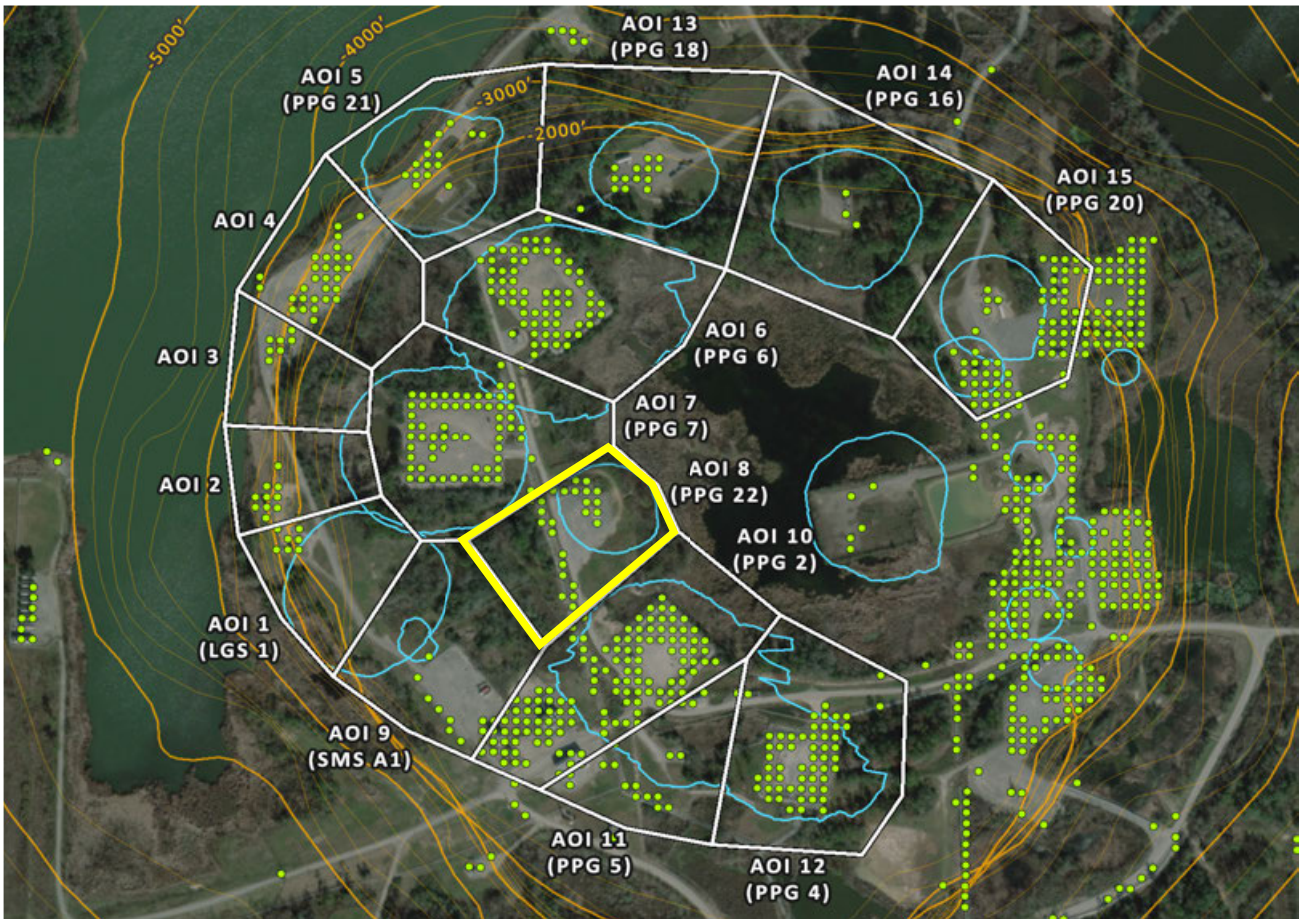

AOI 8 (PPG 22) - East-West Time Series

E-W (10/25/2025) Point Count: 25

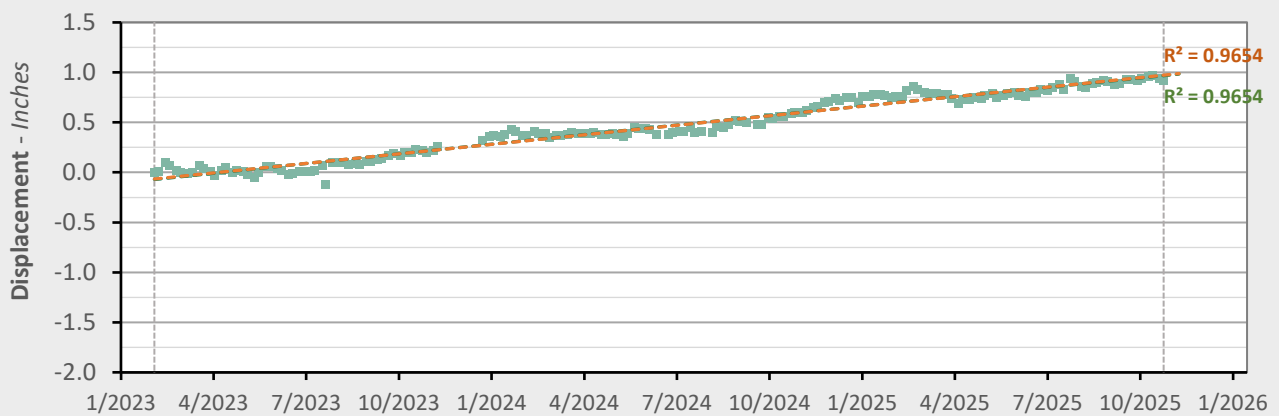

	Nonlinear Trend	Linear Trend
Velocity:	+0.37 in/yr	+0.38 in/yr
Acceleration:	-0.01 in/yr ²	0.00 in/yr ²

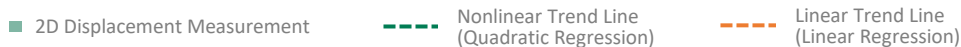

AOI 9 (PPG A1) - Location Map

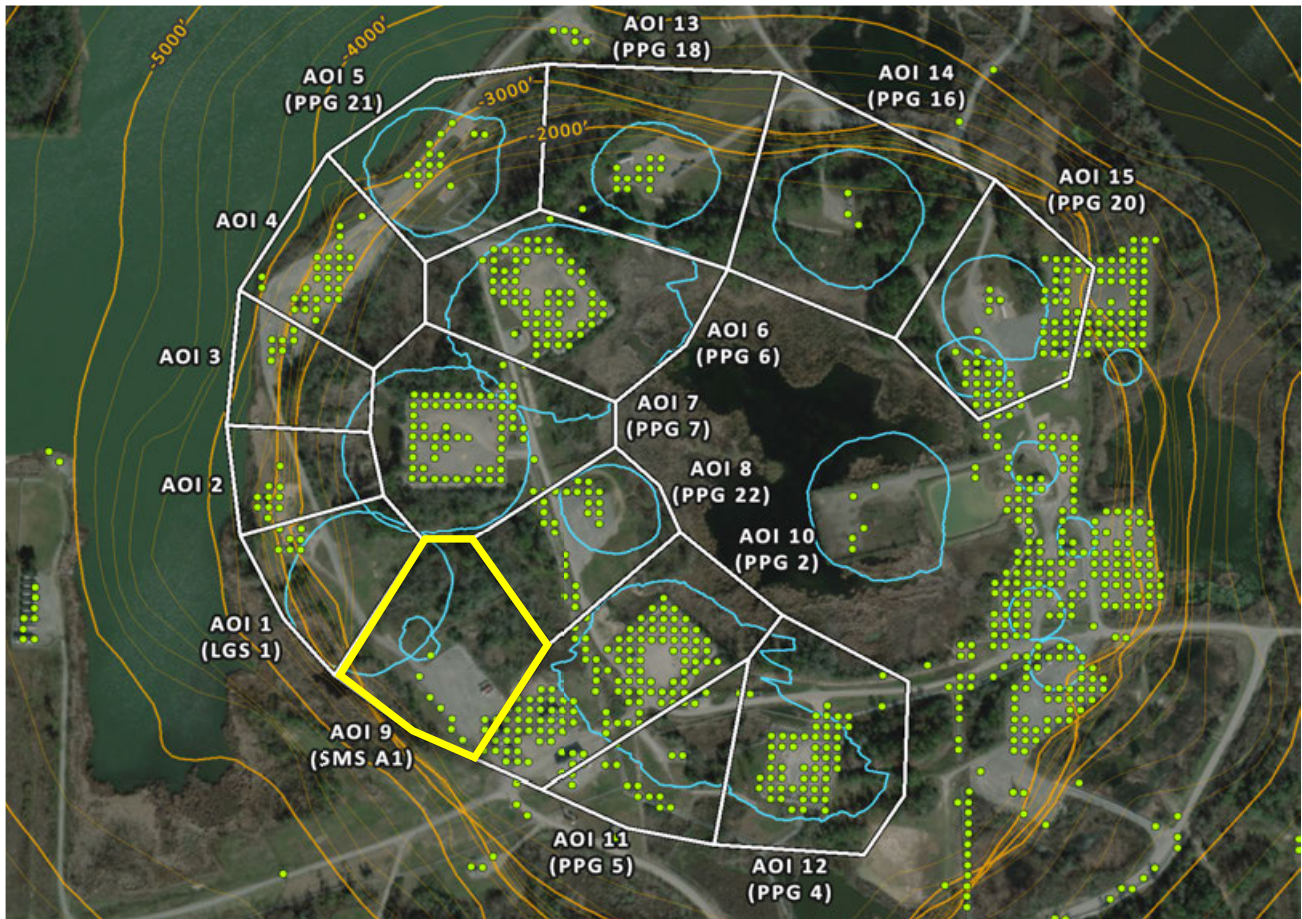

AOI 9 (SMS A1) - East-West Time Series

E-W (10/25/2025) Point Count: 12

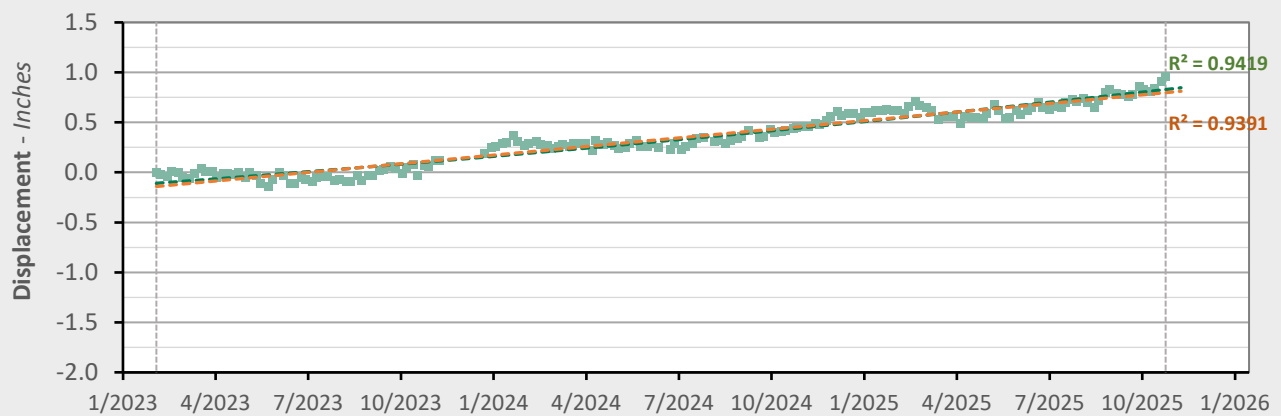

	Nonlinear Trend	Linear Trend
Velocity:	+0.42 in/yr	+0.34 in/yr
Acceleration:	+0.05 in/yr ²	0.00 in/yr ²

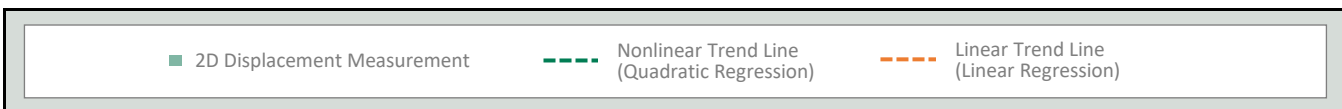

AOI 10 (PPG 2) - Location Map

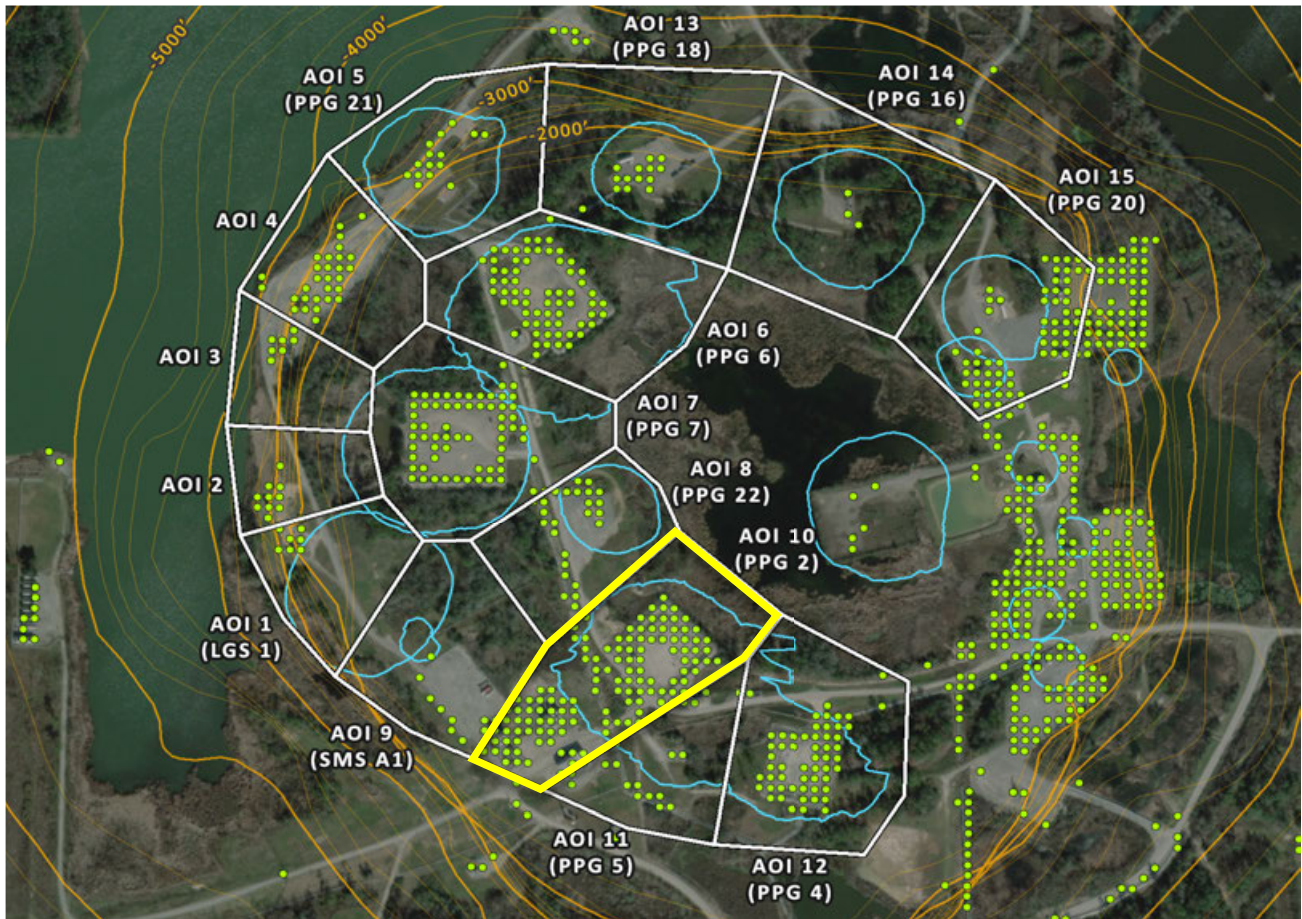

AOI 10 (PPG 2) - East-West Time Series E-W (10/25/2025) Point Count: 124

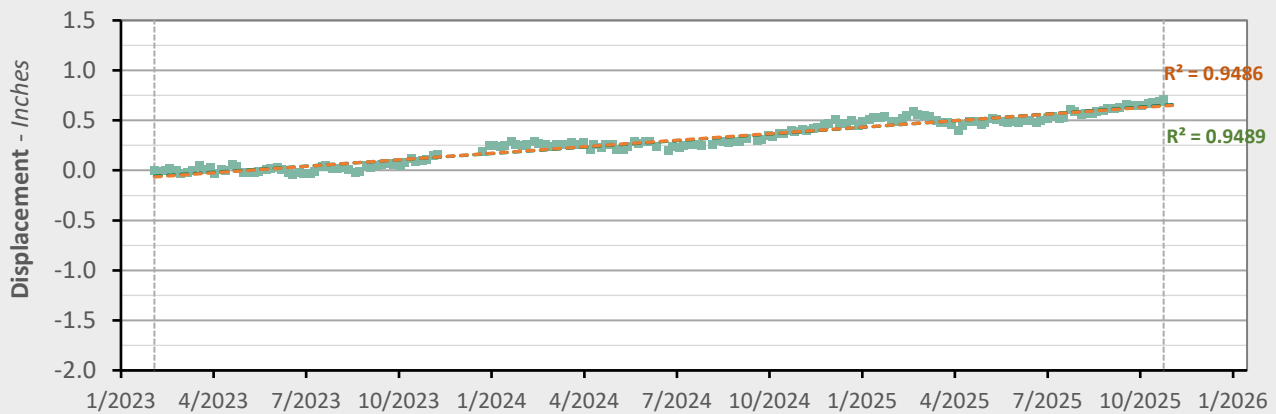

	Nonlinear Trend	Linear Trend
Velocity:	+0.28 in/yr	+0.26 in/yr
Acceleration:	+0.01 in/yr ²	0.00 in/yr ²

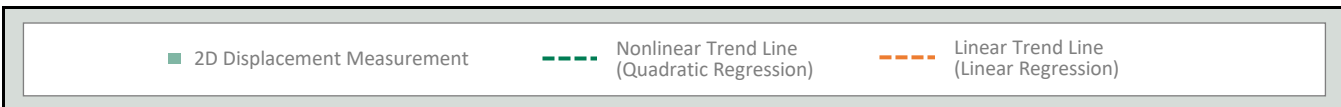

AOI 11 (PPG 5) - Location Map

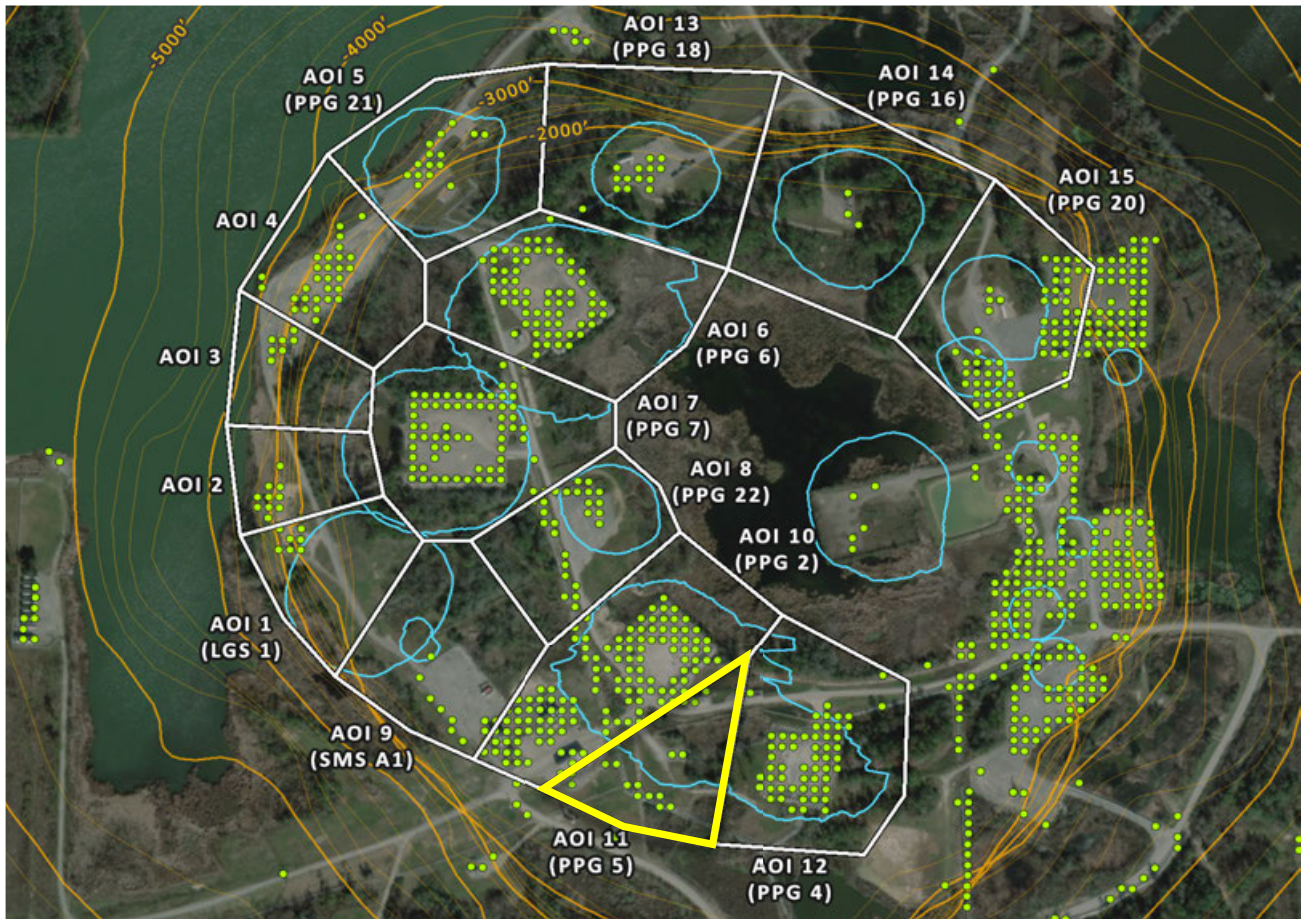

AOI 11 (PPG 5) - East-West Time Series

E-W (10/25/2025) Point Count: 20

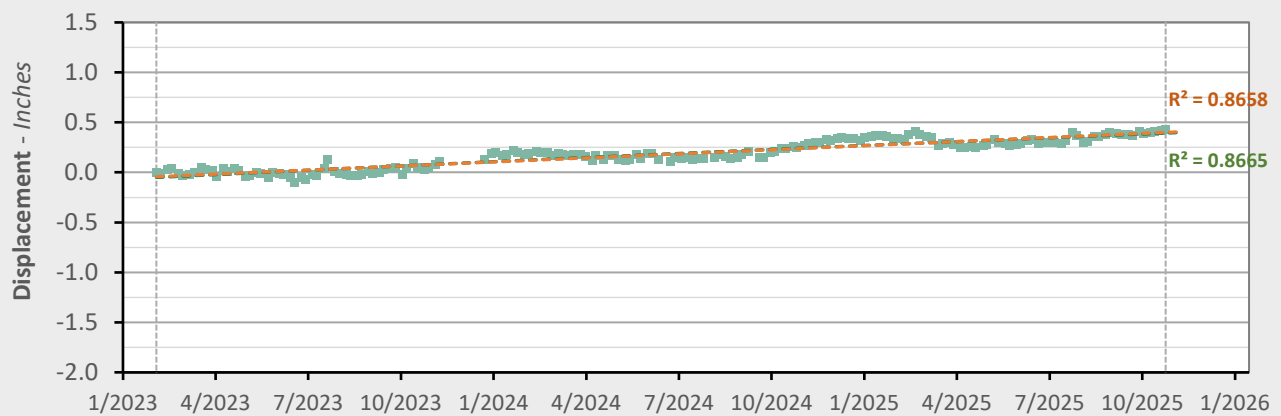

	Nonlinear Trend	Linear Trend
Velocity:	+0.15 in/yr	+0.16 in/yr
Acceleration:	-0.01 in/yr ²	0.00 in/yr ²

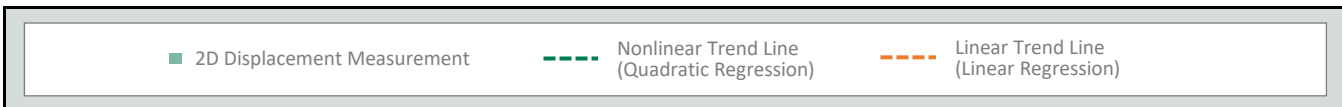

AOI 12 (PPG 4) - Location Map

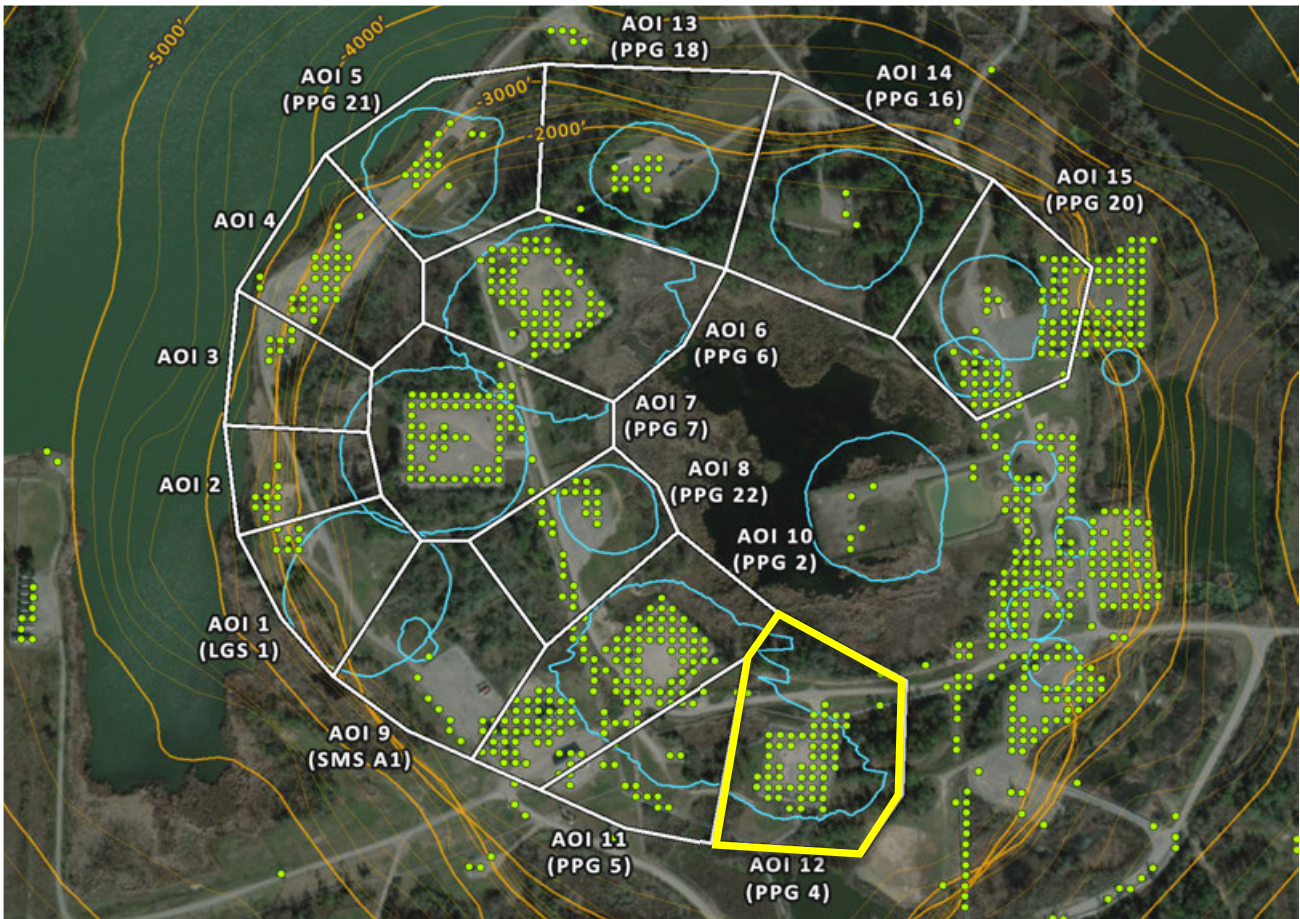

AOI 12 (PPG 4) - East-West Time Series

E-W (10/25/2025) Point Count: 55

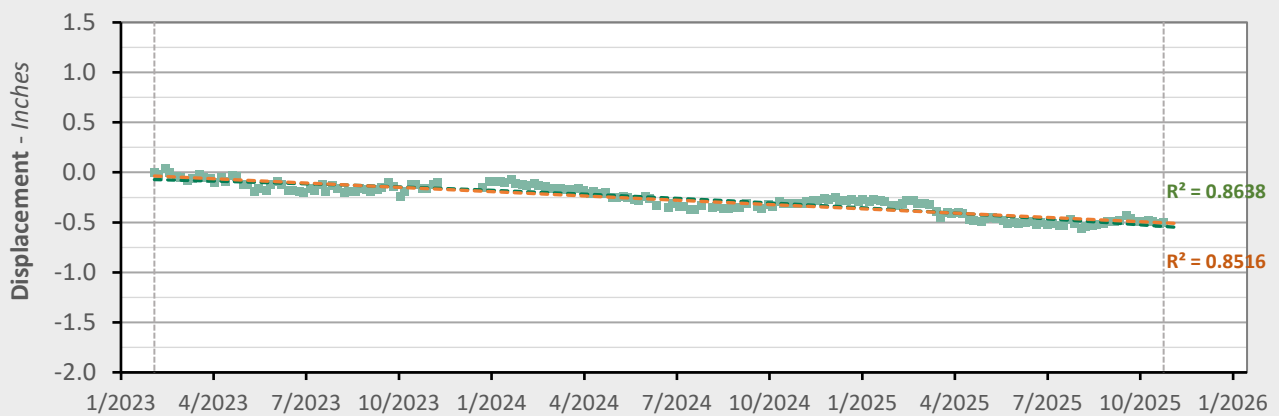

	Nonlinear Trend	Linear Trend
Velocity:	-0.25 in/yr	-0.17 in/yr
Acceleration:	-0.06 in/yr ²	0.00 in/yr ²

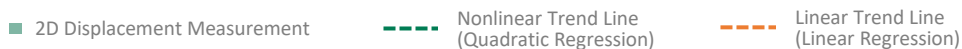

AOI 13 (PPG 18) - Location Map

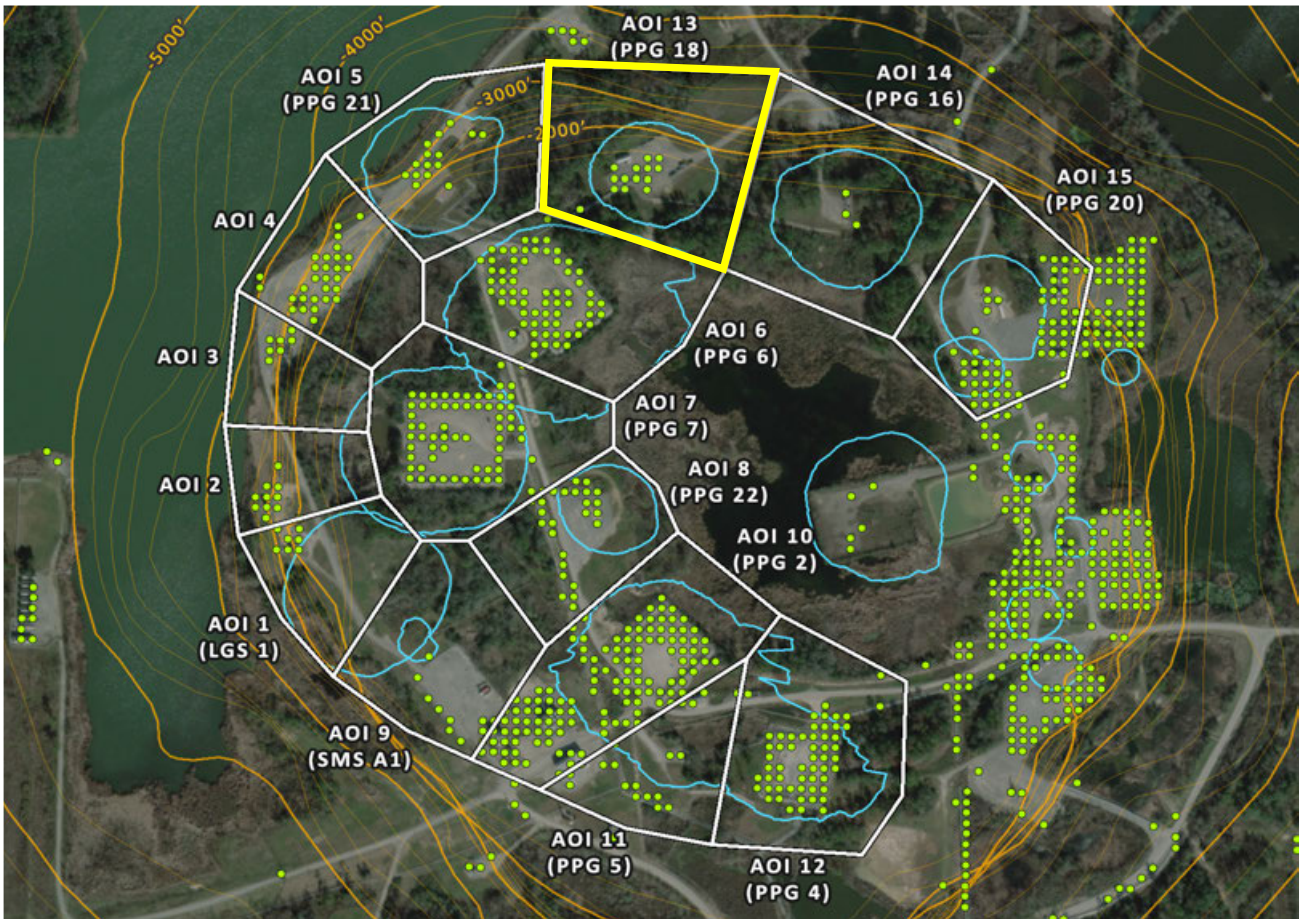

AOI 13 (PPG 18) - East-West Time Series

E-W (10/25/2025) Point Count: **13**

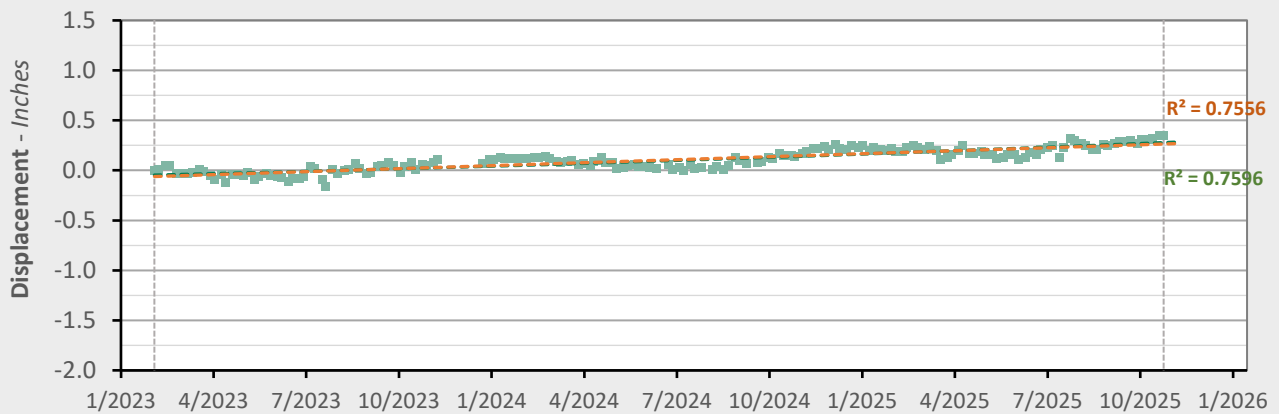

	Nonlinear Trend	Linear Trend
Velocity:	+0.15 in/yr	+0.12 in/yr
Acceleration:	+0.02 in/yr ²	0.00 in/yr ²

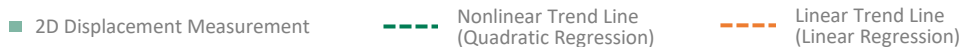

AOI 14 (PPG 16) - Location Map

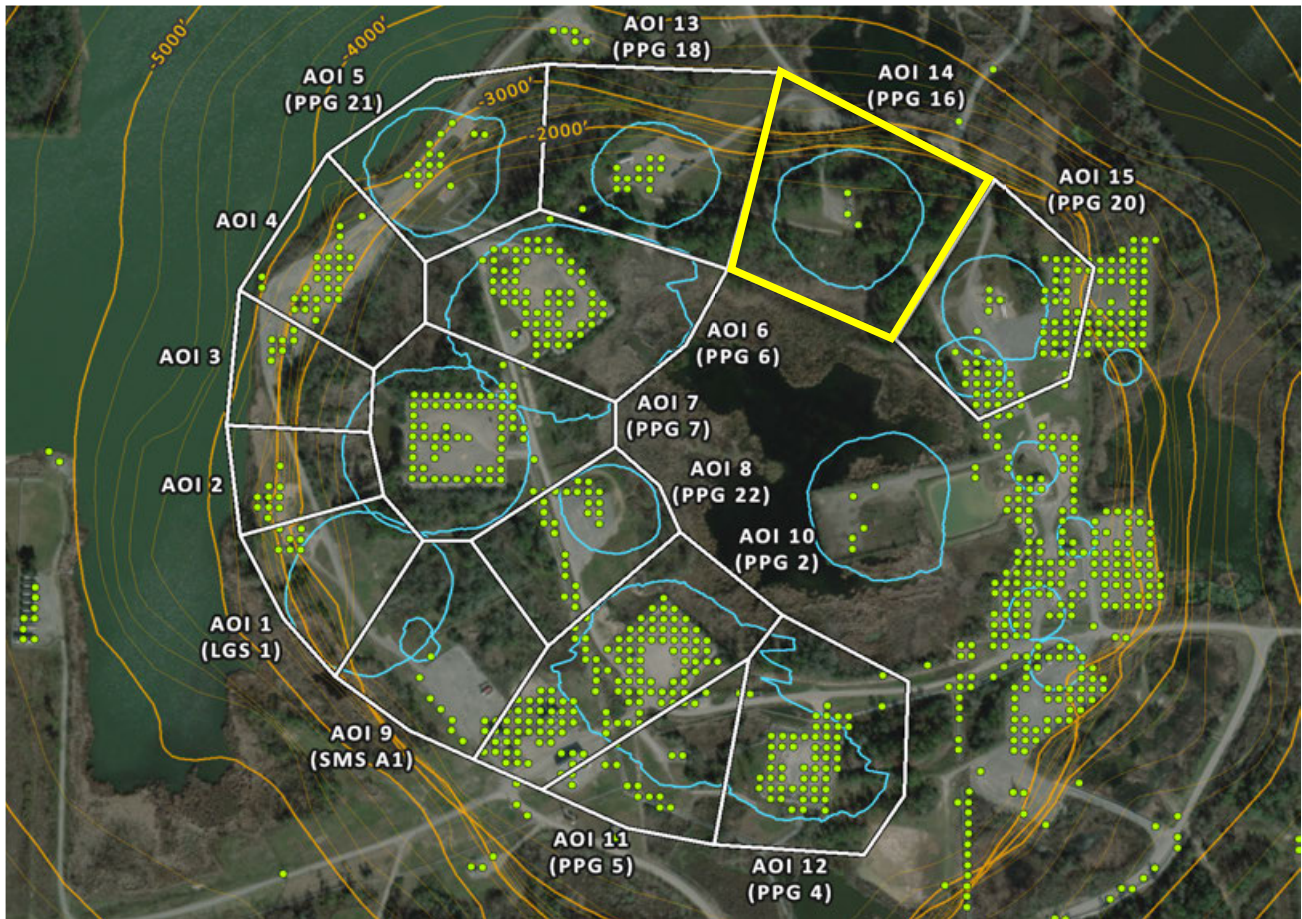

AOI 14 (PPG 16) - East-West Time Series

E-W (10/25/2025) Point Count: 3

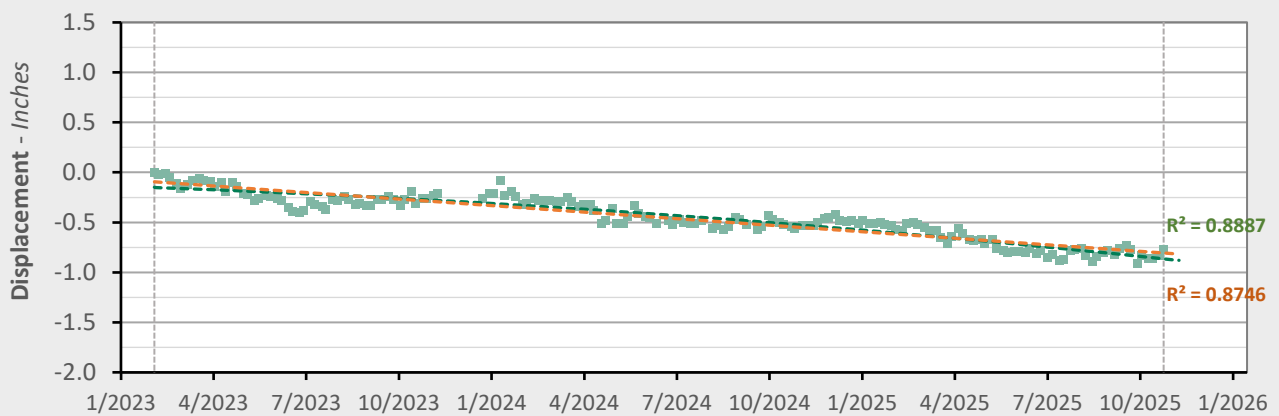

	Nonlinear Trend	Linear Trend
Velocity:	-0.39 in/yr	-0.26 in/yr
Acceleration:	-0.09 in/yr ²	0.00 in/yr ²

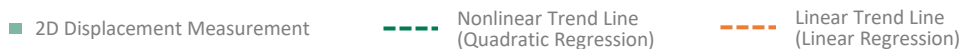

AOI 15 (PPG 20) - Location Map

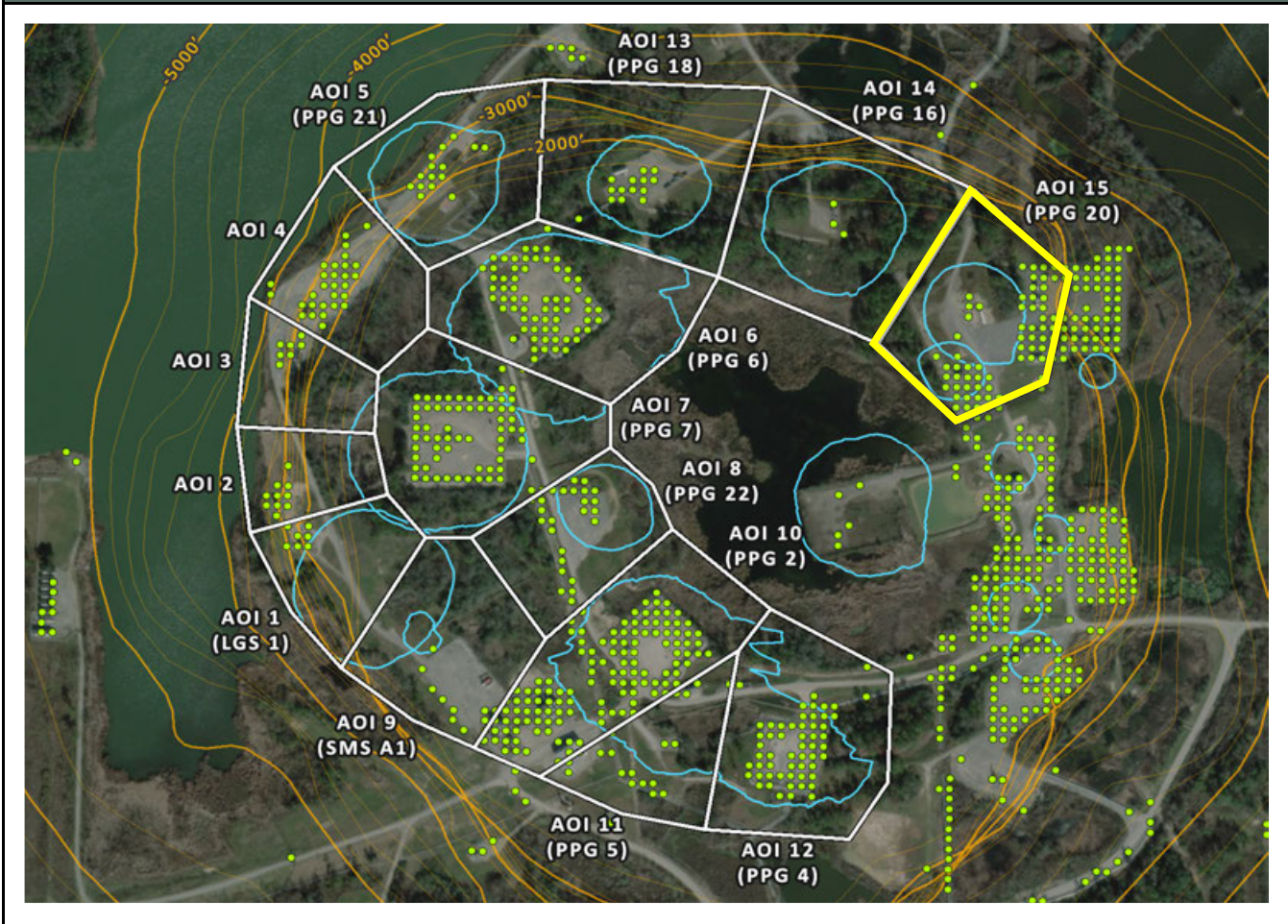

AOI 15 (PPG 20) - East-West Time Series

E-W (10/25/2025) Point Count: **61**

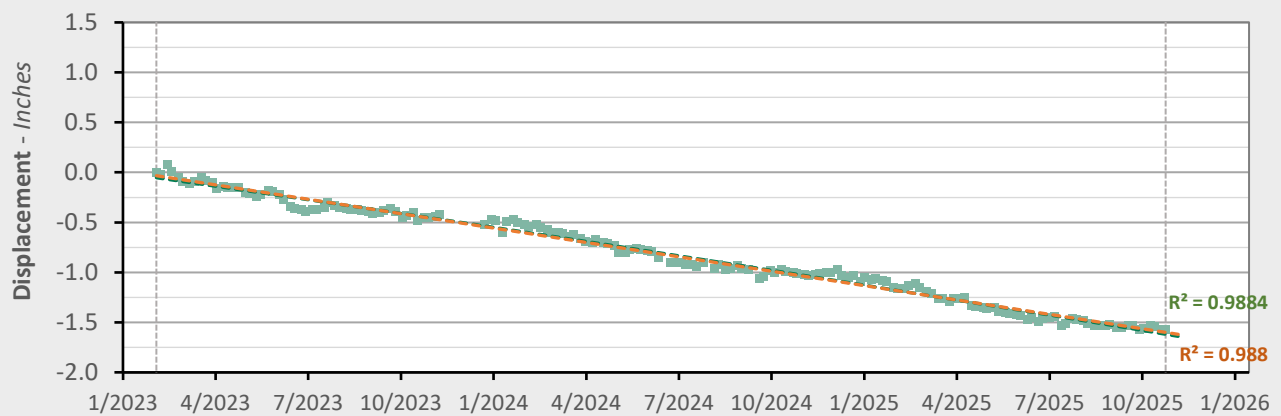

	Nonlinear Trend	Linear Trend
Velocity:	-0.62 in/yr	-0.58 in/yr
Acceleration:	-0.03 in/yr ²	0.00 in/yr ²

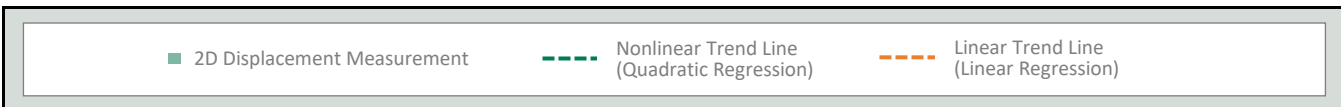

East-West Data (02/04/2023 - 10/25/2025)

Nonlinear Velocity Contours

As of date: 10/25/2025

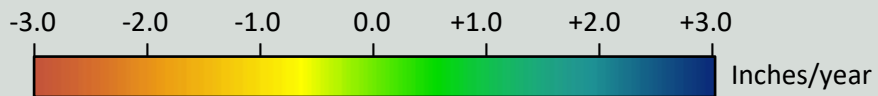
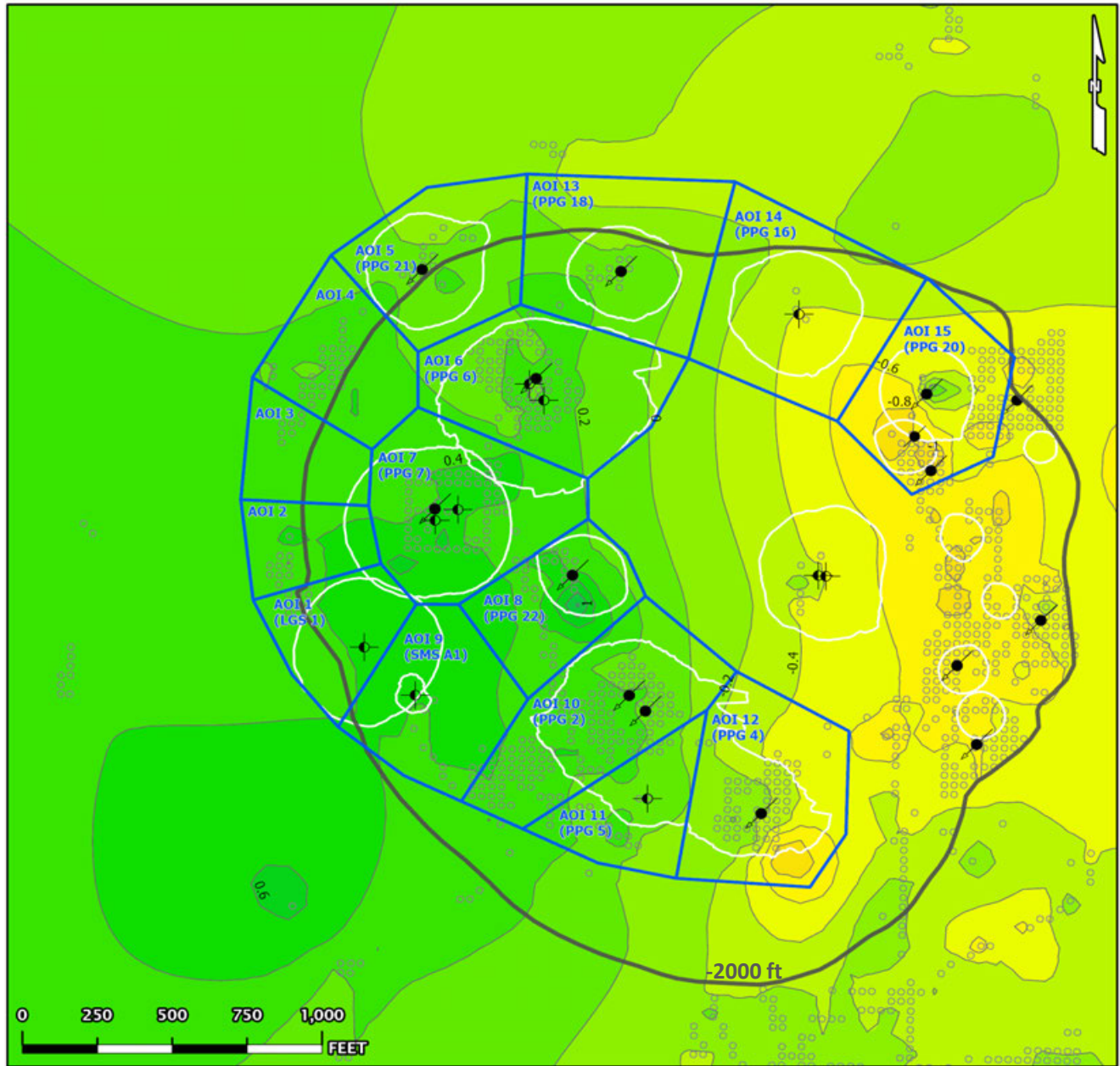

- AOI Boundary
 - InSAR LOS Measurement Point
 - Contour (0.2)
 - Historical Cavern Extent
 - Top of Dome (-2000 ft Contour)
- Cavern Well Surface Locations
- 09 - Active - Injection
 - 29 - Dry and Plugged

East-West Data (02/04/2023 - 10/25/2025)

Nonlinear Acceleration Contours

Date range: 02/04/2023 - 10/25/2025

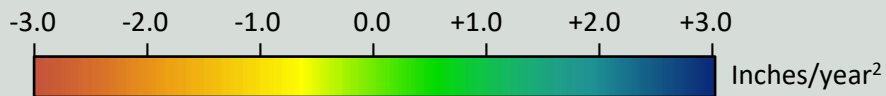
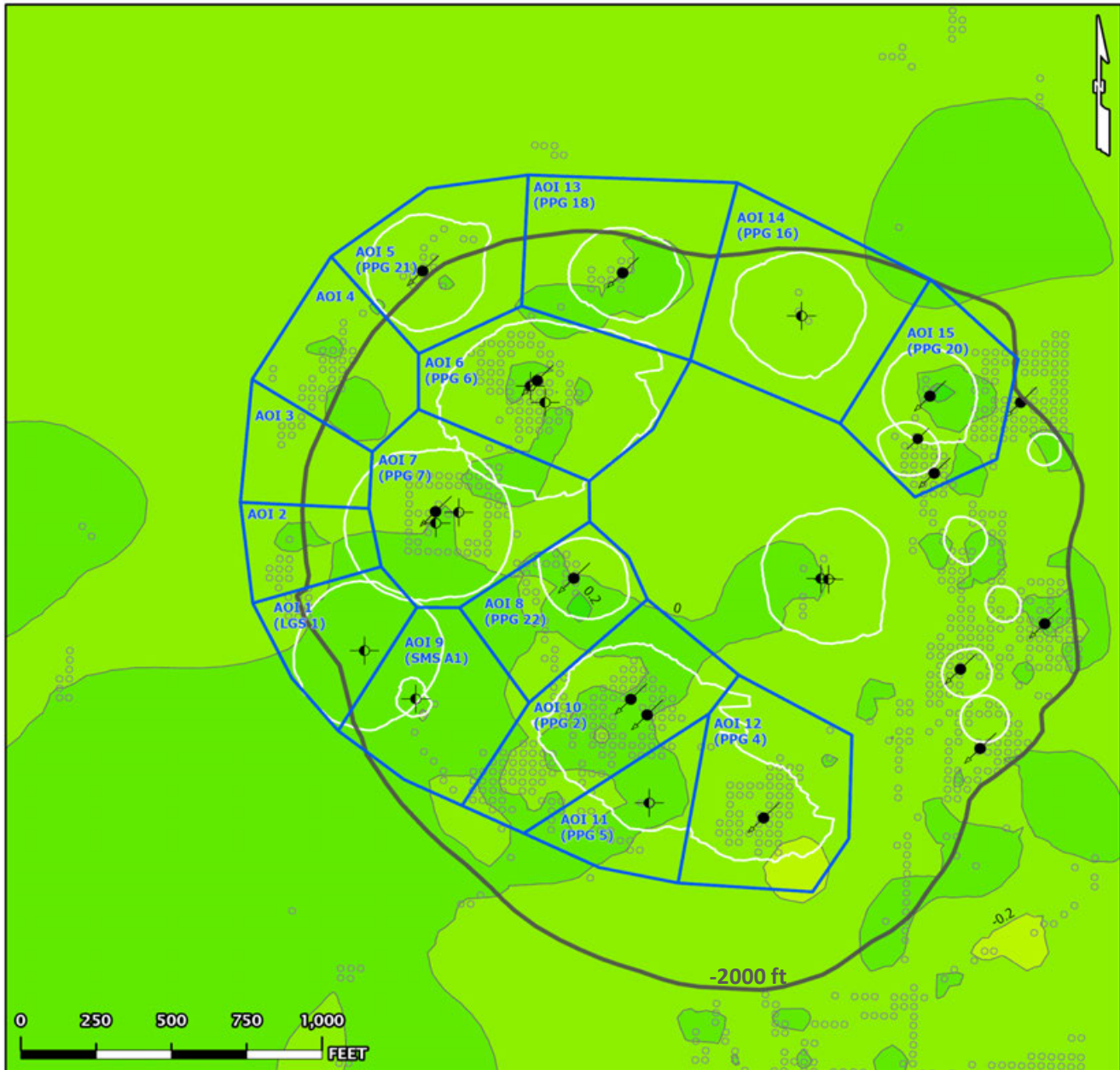

- AOI Boundary
 - InSAR LOS Measurement Point
 - Contour (0.2)
 - Historical Cavern Extent
 - Top of Dome (-2000 ft Contour)
- Cavern Well Surface Locations
- 09 - Active - Injection
 - 29 - Dry and Plugged

East-West Data (02/04/2023 - 10/25/2025)

Linear Velocity Contours

Date range: 02/04/2023 - 10/25/2025

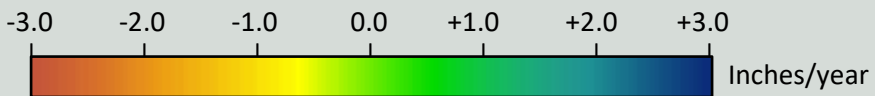
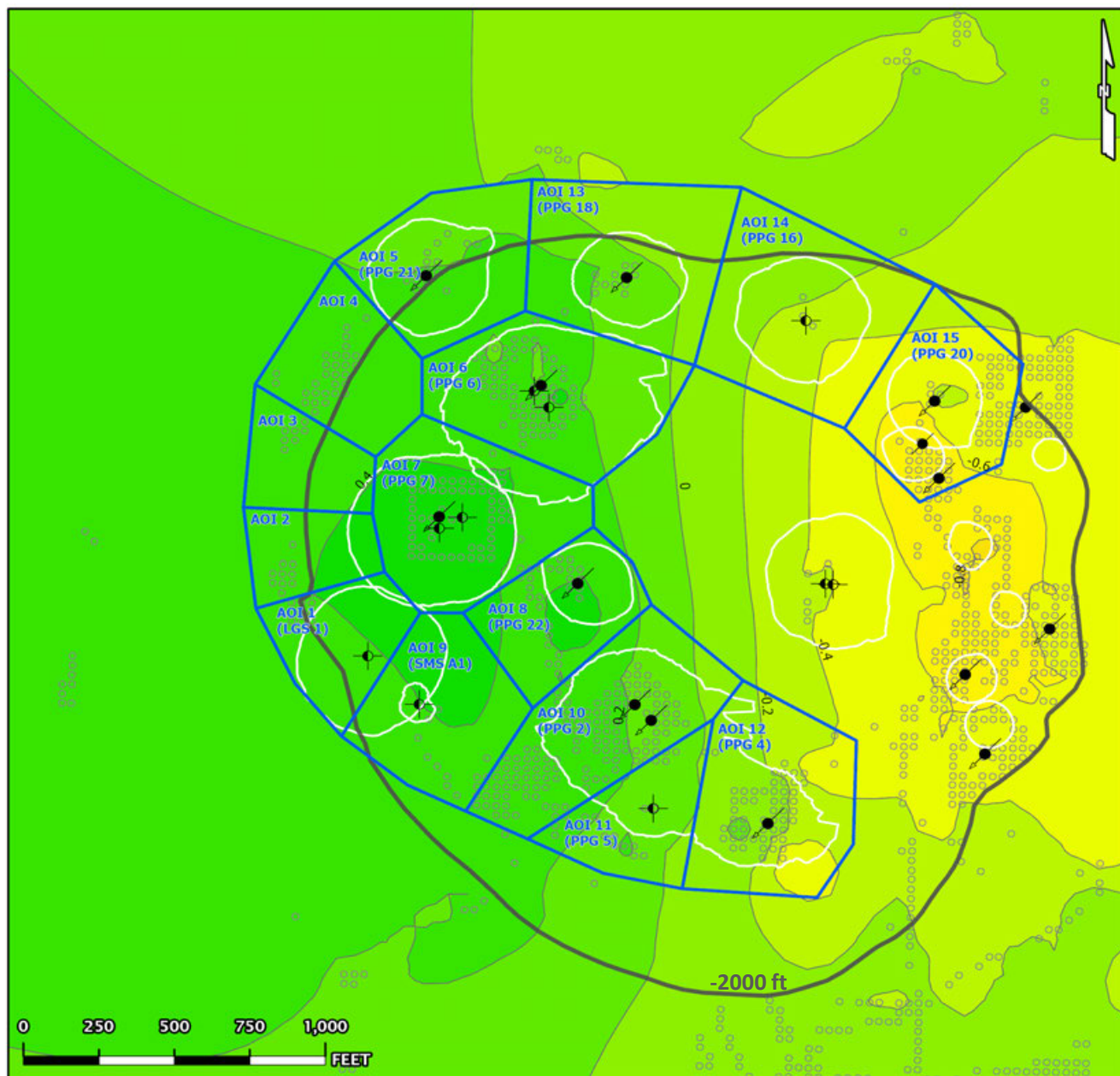

- AOI Boundary
 - InSAR LOS Measurement Point
 - Contour (0.2)
 - Historical Cavern Extent
 - Top of Dome (-2000 ft Contour)
- Cavern Well Surface Locations
- 09 - Active - Injection
 - 29 - Dry and Plugged

East-West Data (02/04/2023 - 10/25/2025)

Nonlinear Velocity Data Points

As of date: 10/25/2025

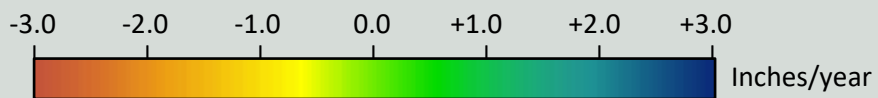
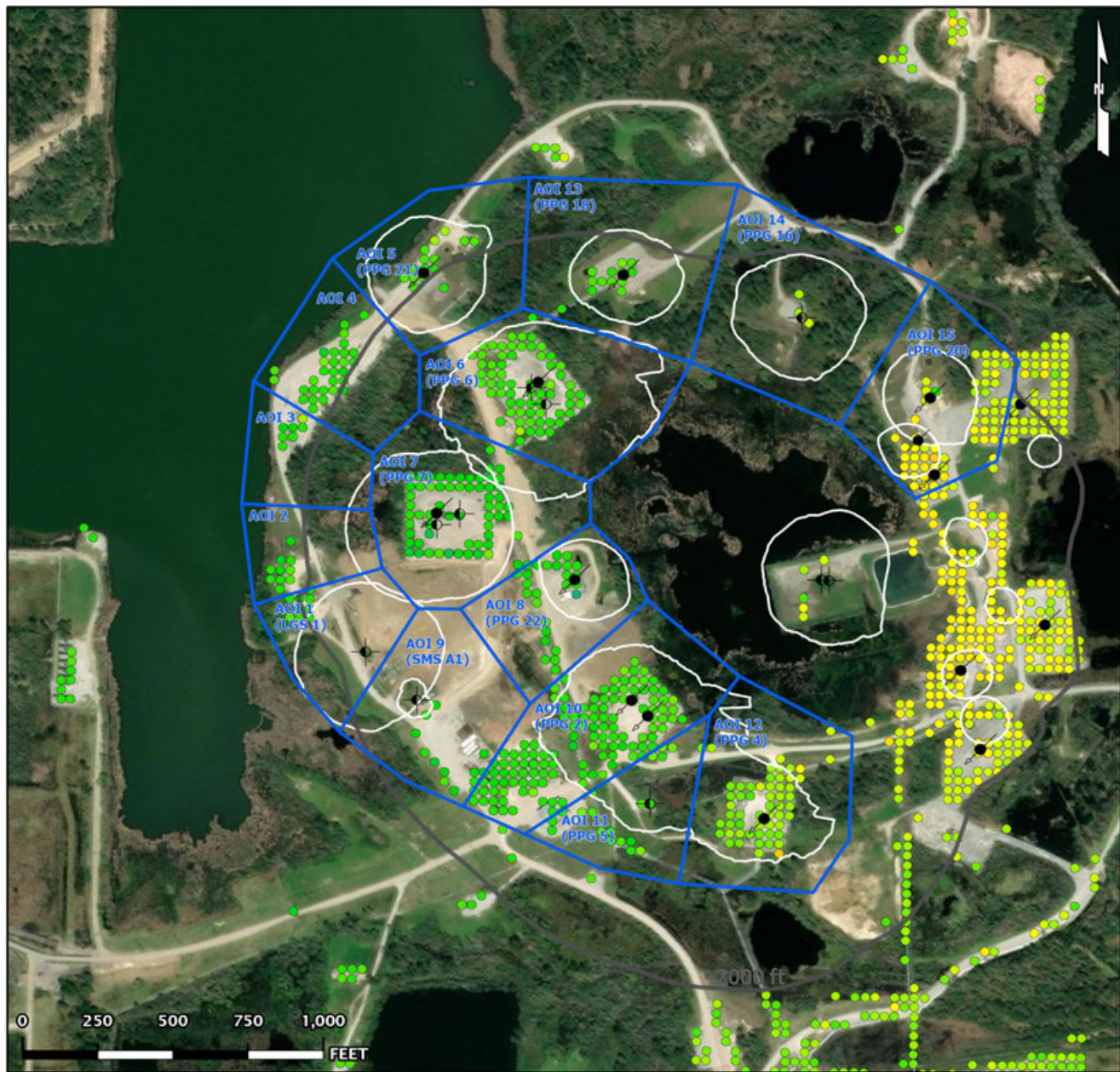

- AOI Boundary
 - InSAR LOS Measurement Point
 - Historical Cavern Extent
 - Top of Dome (-2000 ft Contour)
- Cavern Well Surface Locations
- 09 - Active - Injection
 - 29 - Dry and Plugged

East-West Data (02/04/2023 - 10/25/2025)

Nonlinear Acceleration Data Points

Date range: 02/04/2023 - 10/25/2025

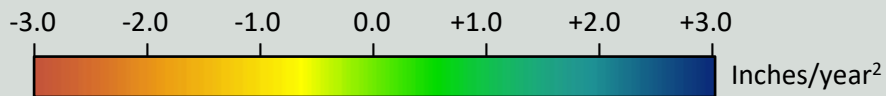
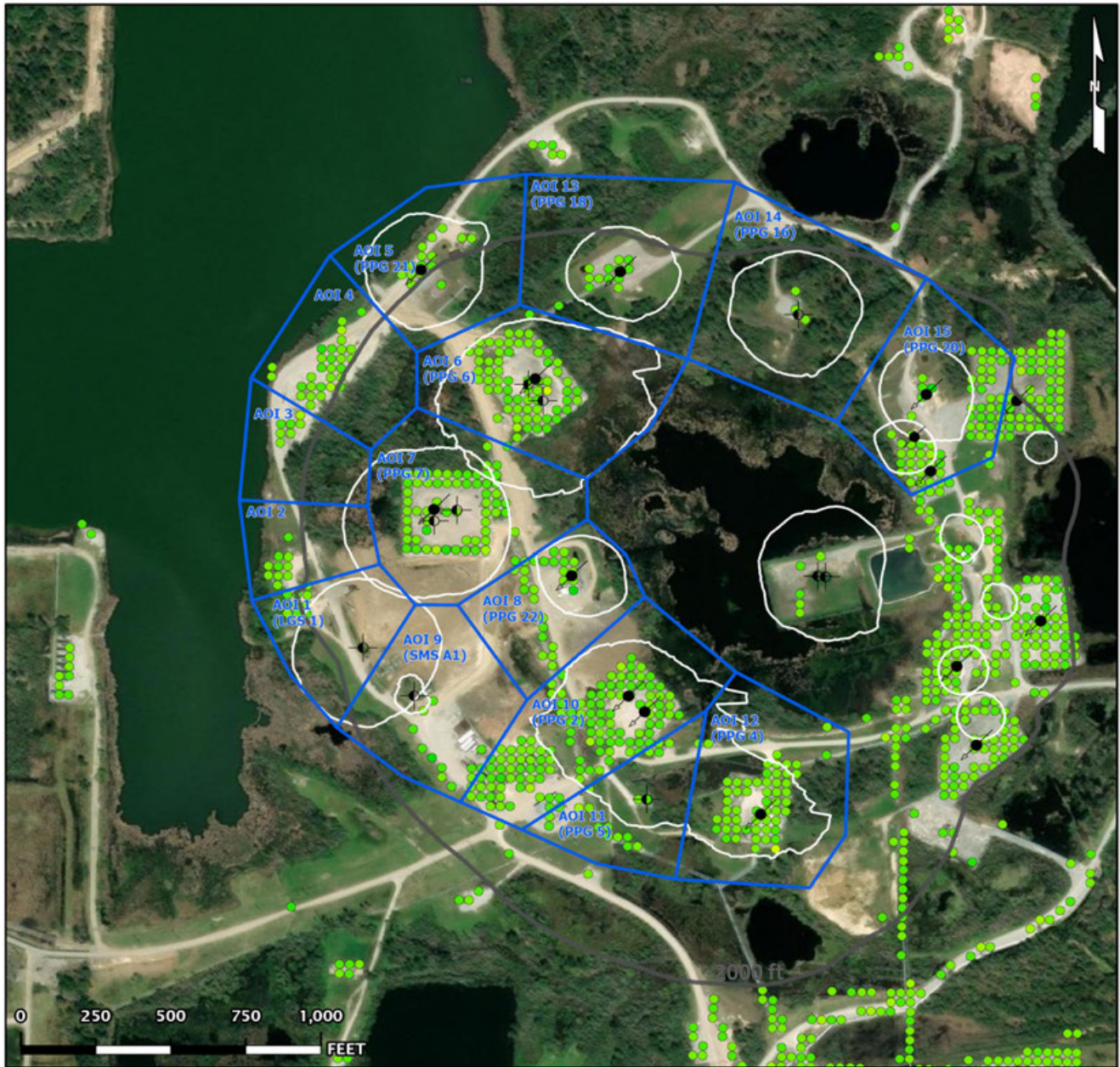

- AOI Boundary
 - InSAR LOS Measurement Point
 - Historical Cavern Extent
 - Top of Dome (-2000 ft Contour)
- Cavern Well Surface Locations
- 09 - Active - Injection
 - +
 29 - Dry and Plugged

East-West Data (02/04/2023 - 10/25/2025)

Linear Velocity Data Points

Date range: 02/04/2023 - 10/25/2025

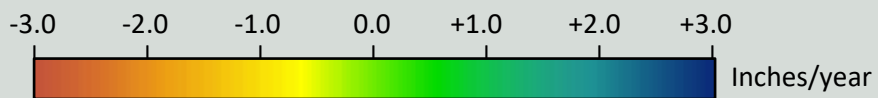
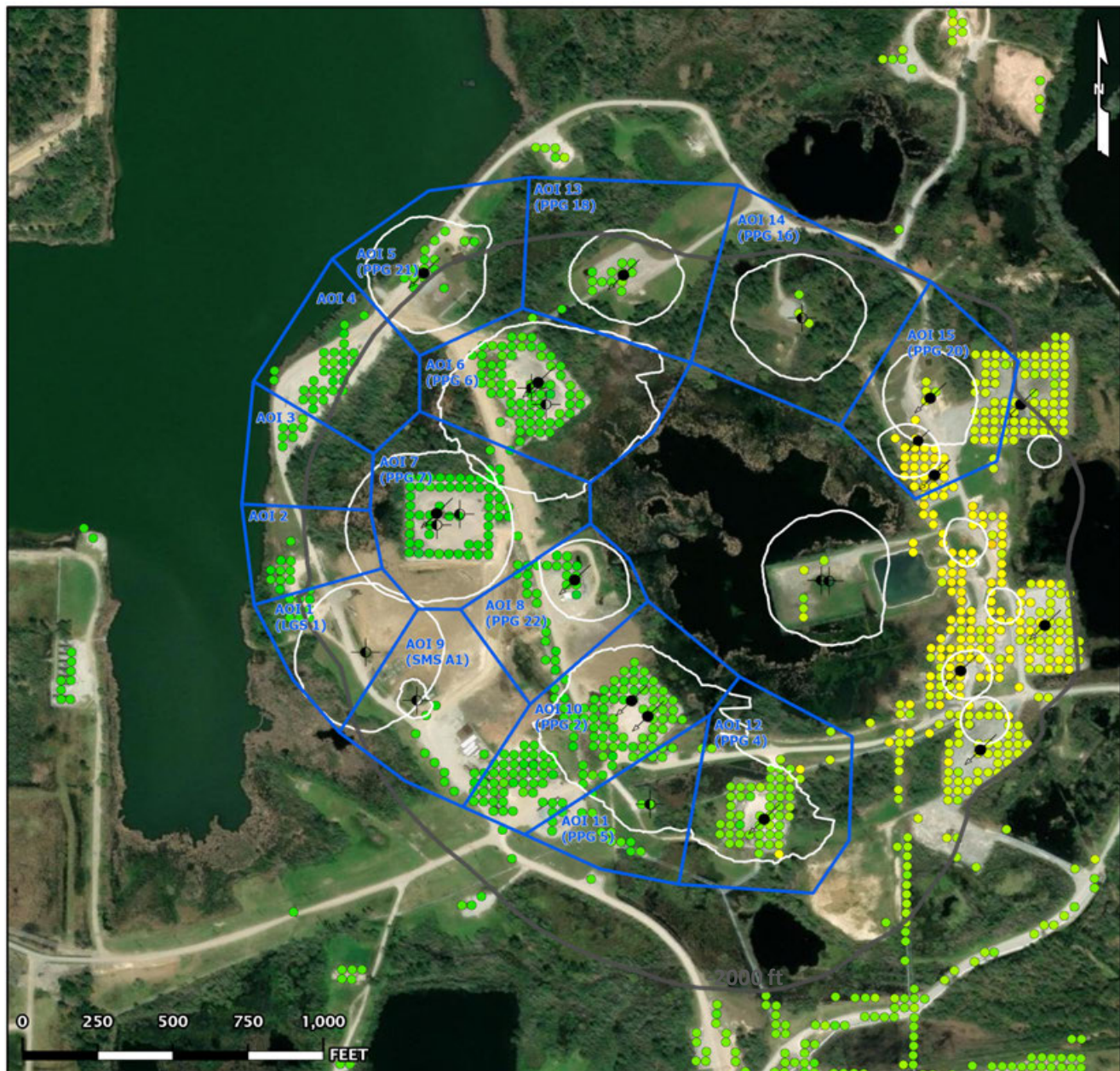

- AOI Boundary
 - InSAR LOS Measurement Point
 - Historical Cavern Extent
 - Top of Dome (-2000 ft Contour)
- Cavern Well Surface Locations
- 09 - Active - Injection
 - 29 - Dry and Plugged